MIRAMICHI ADVANCE.

Bear' Works

OBSERVE THE YELLOW SLI. ON IT INDICATES THE TIME TION IS PAID. PROMPT REMIT FROM THOSE WHO HAVE NOT AL. PAPER. THE DATE THE SUBSCRIP- BE REPORTED DR THEM.

VOL. 10—No. 25. CHATHAM, NEW BRUNSWICK, APRIL 24, 1884. D G. SMITH, EDITOR & PROPRIETOR. FOR TERMS—See Business Notice.

ADVERTISING — THIS PAPER is on FILE and Advertising contracts for it and all other newspapers in the world can be made at the most favorable terms at the INTERNATIONAL NEWSPAPER AGENCY N. P. Hubbard, Prop., New Haven, Ct., U. S. A. Publisher of the Newspaper and Bank Directory of the World.

BUSINESS NOTICE.

The "MIRAMICHI ADVANCE" is published at Chatham, Miramichi, N. B., every THURSDAY morning in time for despatch by the earliest mails of that day

It is sent to any address in Canada, the United States or Great Britain (Postage prepaid by the Publisher) at the following rates:—

One year.	$1.50.
After 6 months,	$2.00.
If paid in advance,	$1.00.

Advertisements are placed under classified head

Advertisements, other than yearly or by the season, are inserted at *five cents* per line nonpareil, (or sixty cents per inch) for 1st insertion, and *two cents* per line (or *twenty* cents per inch) for each continuation.

Yearly, or season, advertisements are taken at the rate of $6·75 an inch per year. The matter a space secured by the year, or season, may be changed under arrangement made therefor with the Publisher.

The "MIRAMICHI ADVANCE" has a rising its large circulation distributed principally in the Counties of Kent Northumberland, Gloucester and Restigouche (New Brunswick), and in Bonaventure and Gaspe (Quebec), among communities engaged in Lumbering, Fishing and Agricultural pursuits, offers superior inducements to advertisers. Address

Editor "Miramichi Advance," Chatham N. B.

Sheriff's Sale.

TO be sold at Public Auction on Saturday, the 5th day of July next, in front of the Post Office in Chatham, between the hours of 12, noon and 5 o'clock, p. m.,

All the right, title and interest of Henry A. Burk, in and to all that lot or tract of land situate, lying and being in the Parish of Rogersville, in the County of Northumberland, and bounded as follows, to wit:—Beginning at a spruce tree standing on the south eastern side of a reserved road at the northeast angle of lot number one hundred and thirty-[illegible] purchased by Constantine LaBurge, in the North [illegible] Settlement, thence running by the ma[illegible] along the said reserved road, north five degrees east fifteen chains and fifty links, thence south seventy chains to a cedar tree, thence south sixty-five degrees west fifteen chains and fifty links and thence north seventy chains to the place of beginning, containing one hundred acres more or less, and distinguished as lot number one hundred and thirty-three in the North East Rogerville Settlement, being the lot or tract of land lately granted to the said Henry A. Burk, by the name of Henry Burk, and on which he at present resides.

The same having been seized under and by virtue of an execution issued out of the County Court of Westmorland, at the suit of John Fawcett against the said Henry A. Burk.

JOHN SHIRREFF,
Sheriff of Northumberland County.

Sheriff's Office, Newcastle, this 17th March, A. D., 1884.

SHERIFF'S SALE.

TO be sold at Public Auction, on SATURDAY, the 12th day of July next, in front of the Post Office, in Chatham, between the hours of 12 noon and 5 o'clock p. m.—

All the Right, Title and Interest of Moses Davidson in and to all those Lots or Tracts of Land situate, lying and being in the Pleasant Ridge Settlement, in the Parish of Ludlow, and County of Northumberland, known and distinguished as Lots Numbers 8 and 10, and bounded as follows, to-wit:—Easterly by Lot No. 12, occupied by Wm. Harris; Westerly by Lot No. 6, occupied by John B. Holtz; Northerly by Crown Lands, and Southerly by the Highway running through the Pleasant Ridge Settlement, containing 200 acres, more or less, and being the Lots of Land at present occupied and in possession of the said Moses Davidson

The same having been seized by me under and by virtue of an execution issued out of the County Court of York, at the suit of S. Fuller Shute against the said Moses Davidson.

JOHN SHIRREFF,
Sheriff of Northumberland County

Sheriff's Office, Newcastle, 15th March, A.D., 1884.

MIRAMICHI

LIVERY STABLE,

Castle Street, - - Newcastle

TEAMS FURNISHED FOR DRIVES, PARTIES, EXCURSIONS, FISHING TRIPS, ETC.

JOHN MORRISSY, - - - Proprietor.

Trustees' Notice.

NOTICE is hereby given that Peter Grant of Dalhousie, in the County of Restigouche, Civil Engineer, has made an assignment of his Estate and effects to the undersigned in trust, for the benefit of his Creditors. Creditors wishing to participate in the dividend are requested to sign the Trust Deed within two months from the date hereof.

The Trust Deed now lies at the office of George Haddow, Esq., Dalhousie, for signature.

Dated at Dalhousie the 11th day of February, A.D., 1884.

Andrew G. Wallace, Trustees.
Geo. Haddow.

GRAY'S SPECIFIC MEDICINE

TRADE MARK. THE GREAT ENGLISH REMEDY, An unfailing cure for Seminal Weakness, Spermatorrhea, Impotency, and all Diseases that follow as a sequence of Self-abuse; as loss of Memory, Universal Lassitude, Pain in the Back, Dimness of Vision, Premature Old Age, and many other Diseases that lead to Insanity or Consumption and a premature grave.

Full particulars in our pamphlet, which we desire to send free by mail to every one. The Specific Medicine is sold by all druggists at $1 per package, or six packages for $5, or will be sent free by mail on receipt of the money by addressing

Agts.
THE GRAY MEDICINE CO.,
Toronto, Ont., Canada

Agent in Chatham.—J. D. B. F. McKenzie

Farm for Sale.

THE SUBSCRIBER offers for sale his farm on the Bathurst Road, within six miles of Chatham. It contains one hundred and seven acres, and has a good dwelling on it, two barns, good water, etc. There is also a good meadow connected with the farm. Terms reasonable.

Also for sale on the premises, three tons wheat, two tons good, upland hay, sixty bushels oats and three tons oat straw. Apply to

JOHN CONNELL.

Barthogue, Jan. 16, 1883.

NOW ON HAND.

A LARGE AND WELL ASSORTED LINE OF

CANNED GOODS

—AND—

PRESERVED FRUITS,

—IN—

Tomatoes, Green Corn, Ripe Apples, Peaches, Dressed Fowls and Beans, Gooseberries, Raspberries, Blueberries, Roast Beef, Roast Mutton, Soup & Bouilli, Pea Soup, Military Soup, Lobster, Mackerel, Hare, &c.

ALSO:—A COMPLETE STOCK OF

SHIPCHANDLERY

—AND—

NAVAL STORES.

GEORGE WATT.

CHEESE.

IN STORE AND TO ARRIVE:

1500 BOXES Choice Quality CHEESE. Full Cream. Rich yellow. For sale low by

C. M. BOSTWICK & CO.,
Saint John.

400 M. SHAVED CEDAR

SHINGLES.

Will sell in Car Load Lots or small lots to suit Purchasers.

AT LOWEST PRICES FOR CASH ONLY.

ROGER FLANAGAN

General Business.

MERSEREAU'S PHOTOGRAPHIC ROOMS.

We have perfected the Details of the

Rapid Dry Plate Process.

No trouble to get

Photographs of Children

as we have the

BEST GALLERY, BEST LIGHT, BEST PROCESS

North of St. John, and as good an OPERATOR. Give US a Trial and be convinced.

—GALLERY OPPOSITE—

Masonic Hall, - Chatham.

KELLY and MURPHY

Manufacturers of

SINGLE & DOUBLE SLEIGHS & PUNGS, SIDE BARS—OPEN & TOP, OPEN PHAETONS, TOP BUGGIES, TOP PHAETONS, SULKIES

Old Carriages bought and sold and exchanged for new.

FACTORY—Main Street, Portland, St. John, N.B

ALBERT LIME

THE A. B. LIME AND CEMENT CO'Y

Are now prepared to furnish their

Best Quality Selected Lime

By the Car Load at all STATIONS on the ALBERT and INTERCOLONIAL RAILWAYS.

This Lime differs from all other Brands in the market—having peculiar cement qualities, which hardens it like stone, and makes it improvious to the action of water. It requires no cement to improve it, and is the CHEAPEST in the market for all purposes.

For Agricultural purposes it can be furnished by the car load in bulk, CHEAP, and is the best as well as the cheapest fertilizer known.

All orders should be addressed

THOMAS McHENRY,
Manager A. B. Lime & Cement Company,
Hillsboro, Albert County

THE KEY TO HEALTH.

BURDOCK BLOOD BITTERS

Unlocks all the clogged avenues of the Bowels, Kidneys and Liver, carrying off gradually without weakening the system, all the impurities and foul humors of the secretions; at the same time Correcting Acidity of the Stomach, curing Biliousness, Dyspepsia, Headaches, Dizziness, Heartburn, Constipation, Dryness of the Skin, Dropsy, Dimness of Vision, Jaundice, Salt Rheum, Erysipelas, Scrofula, Fluttering of the Heart, Nervousness, and General Debility; all these and many other similar Complaints yield to the happy influence of BURDOCK BLOOD BITTERS.

T. MILBURN & CO., Proprietors, Toronto

COFFINS & CASKETS

The Subscriber has on hand at his shop, a superior assortment of

ROSEWOOD & WALNUT COFFINS,

COFFIN FINDINGS AND ROBES,

which he will supply at reasonable rates.

BADGES FOR PALL BEARERS also supplied.

WM. McLEAN, - Undertaker.

Brass Tubing.

125 FEET of 5 inch Brazed Brass Tubing 14 w. gauge.

J. B. SNOWBALL.

18th Dec., 1883.

AGENTS wanted for The Lives of all the Presidents of the U. S. The largest, handsomest, best book ever sold for less than twice our price. The fastest selling book in America. Immense profits to agents. All intelligent people want it. Any one can become a successful agent. Terms free. HALLETT BOOK CO, Portland, Maine.

Farm for Sale.

The Subscriber will sell the Farm owned and occupied by him, situated on the west side of Eel River in the Parish of Hardwick, containing 100 Acres, 40 acres of which are cleared and well fenced with new Cedar Rails, produced this past season 12 Tons Hay, &c; Good Dwelling House and Barn on the premises.

Possession given this fall if required.

ROBERT A. WILLISTON

Oct 23rd, 1883.

COAL! COAL!!

ANY person requiring coal will please leave their orders with the Subscriber who is to receive a few

Consignments by Rail.

Early orders are necessary in order that they may be

satisfactorily filled.

T. F. GILLESPIE.

FOR SALE.

23 QR-CASKS MARTELL BRANDY;
11 qr-casks Hennessy "
29 " Jules Robin "
33 Octaves " "
19 Half-Octaves " "
21 Qr-Casks Pinet Brandey;
17 Octaves " "
32 Hf Octaves " "
24 Octaves Blasquit des Bouche Brandy;
22 Hf-Octaves " " "
19 Octaves Jules Bileru Brandy;
11 Qr-Casks Old Vine Growers "
22 Octaves " " "
25 Qr-Casks Lucas Freres; "
39 Octaves " " "
1780 Cases Brandy, Martell, Hennessy and other brands.

JOHN HORN.

12 & 14 Water St. & 71½ Prince Wm. St.
St. JOHN.

RESTAURANT.

OYSTERS by the PINT, QUART or GALLON

OYSTERS served at short notice in all the Ordinary styles.

Also: Hot Coffee, Bread, Tarts, Pies, Fruit Cake, plain, fine quality.

T. H. FOUNTAIN.
Chatham

Hotels.

Canada House,

Corner Water and St. John Streets,

CHATHAM.

LARGEST HOTEL IN CHATHAM.

Every attention paid to

THE COMFORT OF GUESTS.

Located in the business centre of the town. Stabling and Stable Attendance first rate.

WM. JOHNSTON,
PROPRIETOR.

WAVERLEY HOTEL.

NEWCASTLE, ---------- MIRAMICHI, N B

THIS HOUSE has lately been refurnished, and every possible arrangement made to ensure the comfort of travelers

USE LIVERY STABLES, WITH GOOD OUTFIT ON THE PREMISES.

ALEX. STEWART,
Late of Waverly House, St. John.) Proprietor

Metropolitan Hotel,

[Adjoining Bank of Montreal,]

WELLINGTON STREET, CHATHAM, N. B.

J. F. JARDINE, PROPRIETOR.

First Class Rooms and Table

Anglers and Sportsmen

are provided on the premises with ice and all other necessary facilities for the care and shipment of fish and game.

In addition to teams for carrying the

Mails and Express

matter between the Railway and town offices,

the "Metropolitan" Turnout

is always on hand on the arrival of trains for conveying passengers wherever they may desire to go.

A NEW BUILDING

practically designed after consultation with LEADING COMMERCIAL TRAVELLERS has

FIVE SAMPLE ROOMS

calculated to meet the requirements fo all classes of business.

The location, grounds, general appearance and style of management of the "Metropolitan" are such as to invite and retain the patronage of all travellers

J. F. JARDINE

General Business.

JOHN McLAGGAN

IMPORTER

—AND—

WHOLESALE DEALER

—IN—

Flour, Cornmeal, Provisions

AND

General Groceries.

IN STORE.

150 Half Chests Tea.
50 Caddies do.,

DIRECT IMPORTANT

75 Boxes and Caddies

Black and Bright Tobacco

100 Bbls. Sugar.

GRANULATED & YELLOW

150 Boxes Soap,

100 Bushels

White Beans,

MOLASSES, in Puncheons, Tierces & Bbls.

Plate and Extra Mess Beef.

Heavy Mess Pork

Pressed Hay.

CHOICE BRANDS OF

Flour, Cornmeal & Oatmeal,

at Wholesale Rates.

AT THE

FISH WAREHOUSE

ON THE

Public Wharf, Newcastle,

GROCERY

AND

PROVISION DEPARTMENT!

50 Bbls Labrador Herring,
100 " and halves Caraquet Herring,
100 Quintals Codfish,
375 Bbls Superior Extra Flour,
80 " Ontario Oat Meal,
1 Car Silver Star Oil,
70 Bbls Armours Mess Pork,
40 Tubs Refined Lard,
Close prices. Wholesale to the trade,

W. S. LOGGIE.

Brokerage, etc.

W. & R. Brodie,

GENERAL

Commission Merchants

AND

DEALERS IN

FLOUR, PRODUCE AND PROVISIONS

No. 16, ARTHUR STREET,
Next the Bank of Montreal
QUEBEC.

Medical.

Dr. J. S. Benson,

RESIDENCE:

Duke Street, - Chatham.

JOHN M'CURDY, M. D.,

PHYSICIAN AND SURGEON,

CHATHAM, N. B.

IF YOU WANT TO BUY

GOOD, FRESH & RELIABLE

DRUGS

—AND—

PATENT EDICINES

of all kinds, go to the

Newcastle Drug Store.

DRUGS sold at the lowest possible figure, and PATENT MEDECINES at their regular prices.

Flower Pots, Sponges,

Toilet Articles and Fancy Soaps

—ALWAYS IN STOCK.—

E. LEE STREET,
Proprietor.

DIAMOND DYES,

ALL SHADES AND COLORS,—Just received, Direct.

Fresh Cod Liver Oil,

Guaranteed this Season's Oil,—Pure and Fresh

—ALSO—

Beef, Iron and Wine,
Burdock Blood Bitters,
Quinine Wine,
Cherry Balsam,
Fellow's Hypophosphites,

PLEASANT WORM SYRUP,

Atwood's Bitters, Eclectric Oil

A Supply of the above just received at

THE "MEDIAL HALL."

J. D. B. F. MACKENZIE.

Laurance's Celebrated Spectacles accurately Fitted.

CHATHAM, N. B., Oct. 17, 1883.

JUST RECEIVED.

10 BARRELS

Malaga Grapes,

1 CAR LOAD

CHOICE WINTER APPLES,

1 MIXED CAR

CANADIAN APPLES

ONIONS, CHEESE, ETC. ETC.

BOTTOM PRICES.

D CHESMAN

LONDON HOUSE

CHATHAM, N. B.

THE SUBSCRIBER will sell off the balance his Stock of FANCY GOODS at greatly reduced prices.

ALSO ON HAND

A Good Assortment of Groceries.

IN STORE:

FLOUR, OATMEAL, TEA, SUGAR, MOLASSES, SOAP, ONIONS, TOBACCO,

Lowest WHOLESALE and RETAIL Prices; also

20 TUBS GOOD BUTTER.
15 " " LARD.

R. HOCKEN.

R. FLANAGAN,

ST. JOHN STREET, CHATHAM.

WHOLESALE AND RETAIL

DEALER IN

Dry Goods, Groceries and Provisions, Hardware, Hats, Caps, Ready-Made Clothing.

Customers will find our Stock complete, comprising many articles, it is impossible here to enumerate and all sold at moderate prices.

E. H. THOMPSON'S

ART GALLERY,

(Opposite Canada House, Chatham.)

Old Pictures Enlarged

—AND—

Finished in Oil, Water Colors or India Ink.

PHOTOGRAPHS

—AND—

FEROTYPES

taken and satisfaction guaranteed.

Picture Framing and Mounting at short notice.

PARSONS' PURGATIVE PILLS

MAKE NEW RICH BLOOD

And will completely change the blood in the entire system in three months. Any person who will take 1 Pill each night from 1 to 12 weeks, may be restored to sound health, if such a thing be possible. For Female Complaints these Pills have no equal. Physicians use them for the cure of LIVER and KIDNEY diseases. Sold everywhere, or sent by mail for 25c. in stamps. Circulars free. I. S. JOHNSON & CO., Boston, Mass.

DIPHTHERIA

Croup, Asthma, Bronchitis, Neuralgia, Rheumatism. JOHNSON'S ANODYNE LINIMENT (*for Internal and External Use*) will instantaneously relieve these terrible diseases, and will positively cure nine cases out of ten. Information that will save many lives sent free by mail. Don't delay a moment. Prevention is better than cure.

JOHNSON'S ANODYNE LINIMENT CURES Influenza, Bleeding at the Lungs, Hoarseness, Hacking Cough, Whooping Cough, Chronic Diarrhœa, Dysentery, Cholera Morbus, Kidney Troubles, and Diseases of the Spine. Sold everywhere. Circulars free. I. S. JOHNSON & CO., Boston, Mass.

MAKE HENS LAY

It is a well-known fact that most of the Horse and Cattle Powder sold in this country is worthless: that Sheridan's Condition Powder is absolutely pure and very valuable. Nothing on Earth will make hens lay like Sheridan's Condition Powder. Dose, one teaspoonful to each pint of food. It will also positively prevent and cure

CHICKEN CHOLERA,

Hog Cholera, &c. Sold everywhere, or sent by mail for 25c. in stamps. Furnished in large cans, price $1.00; by mail, $1.25. Circulars free. I. S. JOHNSON & CO., Boston, Mass.

CHATHAM RAILWAY.

WINTER 1883-4.

ON and after MONDAY, DEC. 10TH, Trains will run on this Railway, in connection with the Intercolonial Railway, daily, (Sundays excepted) as follows:—

GOING NORTH.

LOCAL TIME TABLE.		EXPRESS.	ACCOM'DATION.	THROUGH TIME TABLE.		EXPRESS.	ACCOM'DATION.
Leave Chatham,		12.05 a. m.,	3.15 p. m	Leave	Chatham,	12.05 a. m.	3.15 p. m
Arrive Chatham Junc.,		12.35 "	3.45 "	Arrive	Bathurst,	4.07 "	6.48 "
Leave "	"	2.00 "	3.55 "	"	Campbellton,	6.30 "	10.30 "
Arrive Chatham,		2.30 "	4.25 "	"	Point Levi,	7.20 p. m.	6.00 a. m.

GOING SOUTH.

LOCAL TIME TABLE.		EXPRESS.	ACCOM'DATION	THROUGH TIME TABLE.		EXPRESS	ACCOM'DATION
Chatham,	Leave,	12.05 a. m.	10.40 a. m.	Leave	Chatham,	12.05 p. m.	10.40 a. m
Chatham Junc'n,	Arrive,	12.35 "	11.10 "	Arrive	Bathurst,	3.40 "	3.30 p. m
" "	Leave,	2.00 "	11.30 "	"	St. John,	7.00 a. m.	7.30 p. m.
Chatham,	Arrive,	2.30 a m.	12.00 m.	"	Halifax,	12.10 p. m.	

TRAINS BETWEEN CHATHAM & NEWCASTLE.

LEAVE CHATHAM,	ARRIVE NEWCASTLE.
12.05 a. m., connecting with regular express for north.	2.15 a. m.
10.40 " " " freight train for north	11.42 a .m.
3.15 p. m. " " accommodation for north	4.10 "
LEAVE NEWCASTLE.	ARRIVE CHATHAM
11.00 a.m. by regular accommodation for south	12.00 m
12.25 p.m. " " express "	2.30 a. m.

Trains leave Chatham on Saturday night to connect with Express going South, which runs through to St. John, and with the Express going North, which runs to destination.

Connections are made with all passenger Trains both DAY and NIGHT on the Intercolonial.

☞ *Pullman Sleeping Cars run through to St. John on Mondays, Wednesdays and Fridays, and to Halifax on Tuesdays, Thursdays and Saturdays, and from St. John, Tuesdays, Thursdays and Saturdays, and from Halifax, Mondays, Wednesdays and Fridays.*

The above Table is made up on I. C. Railway standard time, which is 75th meridian time.

All the local Trains stop at Nelson Station, both going and returning.

All freight for transportation over this road, if above Fourth (4th) Class, will be taken delivery of at the Union Wharf, Chatham, and forwarded free of Truckage, Custom House Entry or other charges.

Special attention given to Shipments of Fish.

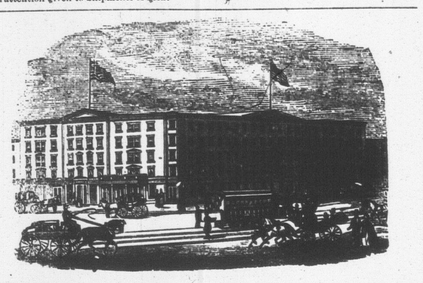

EARLE'S HOTEL, - - NEW YORK.

CORNER OF CENTRE AND CANAL STREETS.

THE favorite Hotel of Maritime visitors to New York! Convenient to the principal lines of City travel and the main Steamship lines communicating with points north and south.

It is one of the best Hotels in the City for visitors who wish to combine business with pleasure, as, while it is convenient to the centres of wholesale and Maratime trade, the principal places of amusement can also be reached in a few minutes by the different facilities for quick travel almost at the door. April 5, 1883.

NEW GOODS

—AT—

J. B. SNOWBALL'S.

Just received per late Steamers from the Manufacturers

New Ulster Cloths

For Gents Ladies and Children:

Boys' Woollen Knickerbocker Hose,

Very Heavy.

A very large stock of

German and Canadian Clouds and promenade Scarfs.

Ladies' Berlin Wool Shawls,
Ladies Berlin Wool Jackets,
Ladies' and Children's Wool Scarfs.

Irish Frieze,

For Heavy Overcoats.

Irish and Scotch Tweeds,

Newest Styles.

Moscow Homespun, Costume Cloths,
Wool Serges, French Cashmeres, French Merinoes,
Black Sicillians, Black Grecian Cords,
Colored Cloth Debeges,
100 pairs Best White

ENGLISH BLANKETS,

50 pairs est Twilled

Canadian White Blankets

A few pairs of Super Extra BATH BLANKETS, at reduced price

ALL CHEAP FOR CASH!

Chatham, Oct. 18, 1881.

Notice to Mill Owners

THE Subscriber is prepared to furnish his PATENT LOG CARRIAGE SHIFTING MACHINE, to any parties requiring the same, or supply drawings, etc., to enable parties to manufacture it for themselves.

The above is in use in several Mills on this River, and perfect satisfaction is guaranteed.

Full information given by application to the Subriber.

ROBERT McGUIRE.

D. T. JOHNSTONE.

Chatham Livery Stables.

Regular Coaches to trains leaving and arriving at CHATHAM RAILWAY STATION.

Office and Stables - - - - Water Street, Chatham

Miramichi Advance.

CHATHAM. - - - - APRIL 24, 1884.

The Shippegan Mail Outrage.

BATHURST, April 9th, 1884.

The examination of Laman R. Doucet, High Sheriff of this County, charged with offences against the Post Office Act, began at the Court House this morning before Stipendiary Magistrate Maclaughlan. Two complaints were laid—one by Mrs. Hammond, Postmistress at Shippegan, charging him with having at Shippegan Post Office, unlawfully opened a post letter bag and taken three post letters therefrom addressed to Peter J. Leslie—the other by Mrs. Wilson, Postmistress at Little Shippegan, charging him with having, at Little Shippegan Post Office, taken, kept and detained a post letter addressed to Peter J. Leslie.

L. R. Harrison, Esq., Deputy Minister of Justice, and Theops. DesBrisay, Esq., attended on behalf of the Crown.

The complaint of Mrs. Hammond was first proceeded with. The complaint being read over, Sheriff Doucet did not appear in obedience to summons, and a warrant was issued on application of Mr. Harrison.

Adjourned until 3.30 p. m.

Court resumed.

Mr. Narcisse Landry appears for Deft. and moves for discharge of prisoner on the following grounds,—1st. That no place was named in the summons for his appearance this morning. 2nd. If a place was named the Sheriff was present and could, therefore, not be brought under warrant. Overruled.

Mrs. Annie Hammond, sworn, saith,—I am a married woman, wife of Thomas Hammond; am Postmistress at Shippegan since 1st Feb'y, 1879; have acted in that capacity ever since; know Sheriff Doucet. On Friday afternoon, 7th Sept., 1883, between 4 and 6 o'clock, two gentlemen, Mr. Doucet and Mr. Narcisse A. Landry, came to the office, which is the Telegraph and Post Office, both, and one asked if there was any despatch for N. A. Landry. There being one I handed it to him. Mr. Doucet then asked me if there were any registered letters for P. J. Leslie, Little Shippegan. Seeing it was the Sheriff, I hesitated and said "the letters for Little Shippegan are not delivered at this office; they only pass through it to Alexandre's Point for Little Shippegan." The Sheriff replied, "He knew that, but the letter he was looking for had not left my office, it only came last night." He said is was a registered letter addressed to P. J. Leslie, Little Shippegan. I asked him how he got his information and he said that was none of my business, that was his business. He then said he was the Sherift and that he wanted that letter. I understood he wanted to seize it. He said the letter was in my office and he would have it; he would seach for it and break open the safe. I asked him where was his authority. He took a paper out of his pocket and laid it on the table and said that was his authority. I think he said it was a writ. I read the paper. I said it did not say anything about a registered letter in this paper—that it said levy of the goods and chattels of Peter J. Leslie, etc. The Sheriff then said that letters and all such papers were comprised under the heading of goods and chattels. I told him I did not think such was the case. I do not think I told him in as many words I was Postmistress, but I presumed he was talking to me in that capacity. I said I did not think the Sheriff could come in and take anything out of the Post Office; that there would be no protection to any one if that were so. I told him this was the Postmaster General's property. Sheriff then said he would not leave the office till he got the letter and repeated what he said about searching. I did not know but perhaps he had a right and said that before he would make any search to wait until I would telegraph Inspector McMillan for instructions. He made no reply but remained in the office. I telegraphed and Sheriff Doucet asked how long before I would get a reply. I said I did not know, but would tell operator to use all dispatch. I got no reply that evening. I waited several hours for one and none came. Both gentlemen staid all the time. I asked them into my sitting room while we were waiting for a reply. I told the Sheriff I felt badly about his coming to the office, knowing a woman was in charge; that if he had a right to take the letter he should have brought me some authority to satisfy me. Mr. Landry and he went aside in a passage and spoke a few words in an undertone. Mr. Doucet then said to me, "I do not want you to feel that I am taking any undue advantage of you because you are woman, but you telegraph the Attorney General and ask him if I have not a right." I replied I was not under obedience to the Attorney General; that if the Attorney General did tell him he had a right I would not give him the letter; that I was under obedience from the P. O. Department; that if they wanted any advice from the Att'y General I would send their despatch as operator—that I wanted none. They both stayed till 8 p. m. The Sheriff said I was giving a great deal of unnecessary delay; that if I were a man he would have the letter long ago; that if McMillan had been here he would have had it without trouble. The Sheriff then came out into the office and took some books off the telegraph table into the sitting room, where I had lighted a lamp, and looked through them. He said they were the telegraph office books and he looked through them and laid them down again. He said the registered letters were kept in these books in Bathurst. He then came to the P. O. table and took three or four books off it and Mr. Landry took the lamp from the sitting room table and brought it out and laid it on the Post Office table near the Sheriff, while he examined the Post Office books. told the Sheriff he had no right to inspect those books. The Sheriff then opened a drawer in the Post Office table and looked through it, passing his hands through the contents. The contents were stamps, cards and papers belonging to the Post Office Department. Every time I spoke I told him I thought he was exceeding his authority very much in doing these things. He said as a Sheriff he had very great authority. I said I knew that and nasty authority too. He said I had given him a great deal of unnecessary trouble and to take care I was not making myself liable to the penitentiary; that he ought to remain here until such time as he got the letter, all night. I said the letter would not go out of my office except in the ordinary way to-morrow morning to Alexandre's Point. He then asked what time the mail left for Alexandre's Point. I said about seven thirty in the morning. He said I might make away with the letter out of my office in the meantime. I think I said I had no interest in making away with the letter, that I would not pay $4 for a special to take Leslie's letter. Both gentlemen then left. About seven the next morning I was assorting the mail and I heard a knock at the front door. I looked out of the window, and saw Mr. Landry in front of the window. I did not see the Sheriff. The door was not opened to the knock. Sheriff Doucet then came around by the kitchen door and came into the office. I was then sorting the mail that had arrived during the night. There were bags from Caraquet and Bathurst. He bade me good morning and asked me if I had changed my mind on the matter of last night. I said I had not; I was still of the same opinion. He said neither have I, so we are both pretty obstinate. He then sat down on a chair in the Post Office. I continued sorting the mail and made up the bags for Alexandre's Point, Little Shippegan and Miscou. After I had made up and closed one Post Office bag for Alexandre's Point, in which were the letters for Little Shippegan, the Sheriff said he should see the contents of that bag, referring to the one I had closed up. I said he would not, and held on to the bag. The Sheriff took hold of the bag and we both had hold of it. He tried to take the bag and said the fact of it is Mrs. I have had legal advice on this matter, and he took the bag from me. I resisted all I could, trying to hold the bag. The Sheriff took the bag and opened it. He cut the twine that tied it and looked through the contents of it. I got vexed and threw the bags on the floor and went out into the adjoining room, and said to him as he had done that he might take charge. I sat in the doorway where I could see him and he had the bag on the telegraph table and going through the contents of it. He said "I have taken three letters and a paper addressed to Leslie"—I understood, P. J. Leslie, of Little Shippegan. He showed me the letters and paper. Sheriff Doucet took three letters and a paper addressed to P. J. Leslie, Little Shippegan, out of a Post Office bag I had made up. He then said, "But I have not got the valuable letter." He put back the remaining letters and papers in the bag and laid it on the Post Office table, and kept the three letters. Meantime, I made up a bag for Miscou Lighthouse, which he also took, and looked through it. The courier then came for the mail and I resealed the bags and dispatched them. The Sheriff left with the courier, and crossed over to Alexandre's Point in the same boat with the courier. I never saw the letters or newspaper he took from the bag again.

Cross-examined by N. A. Landry—It is about seven months and a day since this took place. I think I have not spoken very much about the matter. The circumstances are as fresh in my mind to-day as they were then, but perhaps the conversations are not so fresh. The substance of the conversation is fresh in my mind. It is on account of my good memory. I have given the facts and conversations truly and wholly as far as I remember. It would be impossible for me to give all that was said between five and eight o'clock—you said—"I hope Doucet you will get that letter as it will be a feather in your cap"—(sensation!) I think you were talking to the Sheriff when you said it. When I told Doucet he had not the power to do this you said it had been proved in court that a letter once mailed was the property of the party to whom it was addressed — I said, yes, that was in my book of instructions but I did not interpret it that way, but that it was that a person who had mailed it could not take it back. I said I was under bonds for the property, and Doucet said he was under bonds also, and it was in that part of the conversation that you said "well now Doucet I hope you will succeed in getting this as it will be a feather in your cap"—this was in the sitting room. The very first question Doucet asked me was if there was a letter for P. J. Leslie, Little Shippegan. I did not tell him the mail left for Little Shippegan on Monday but on Tuesday and Saturday. I did not say in any part of the conversation that I had the letter. I never said anything to the effect that I was sorry I did not follow my first impression and send the letter down by special, or last courier as I could have done. The letter came into the office either Wednesday or Thursday night prior to the Sheriff's visit. Doucet was very gentlemanly on both occasions in his language. He did not say he had authority under executions to break open safes and that letters were not protected in the Post Office and that he would have the same authority in reference to my safe. I had no safe. To the best of my knowledge Doucet said nothing about protection of letters to me. I took down the book of instructions and looked through it for the purpose of seeing if there was anything in it contrary to Doucet's contention that he had a right, under an execution, to take the letter, still I do not remember that he spoke of protection of letters. When he said he would search the place I said I would defy him to search our house when we did not owe him or anyone else anything. He said he had a right to search the house—he told me he wanted nothing else than the letters.

Adjourned until to-morrow morning at ten o'clock.

THURSDAY MORNING.

Examination of Mrs. Hammond, resumed. I wish to correct my evidence of yesterday in the statement that Doucet cut the string of the bag. I do not think the bag was actually tied and sealed, but I was in the act of tying and sealing it when Doucet took it out of my hand. I was making up the mail for Alexandre's Point, in which bag letters for Little Shippegan are sent. When the mail was made up and I was in the act of closing the bag, Doucet said he should see the contents of that bag before it was closed. The Sheriff had risen from the chair where he was seated before he said this and stood by me at the table where I was closing the bag. The Sheriff tried to take the bag from me. I held on to the bag while the Sheriff held on also, and after making more resistance the Sheriff wrenched the bag from me. He then took it from this table to a table near the window and looked through the contents of it and took therefrom three letters and a paper addressed P. J. Leslie, Little Shippegan, to the best of my knowledge as regards the address. I never saw those letters after.

Cross-examination resumed by, Mr. Landry. I have not conversed with any one, including Mr. Harrison, respecting this matter since giving my testimony yesterday. I slept none last night from the