MC2035 POOR DOCUMENT

Children Often Need a laxative—but you cannot be too careful what you give them. Harsh purgatives injure the bowels and pave the way for life-long troubles. The new evacuant in

NA-DRU-CO LAXATIVES

does the work most effectively without irritating the bowels or causing any discomfort. The children like them for they taste like candy. One of the most popular of the NA-DRU-CO preparations. 25c. a box. If your druggist has not yet stocked them, send 25c. and we will mail them. 20
National Drug and Chemical Company of Canada, Limited, - - Montreal.

AMUSEMENTS

OPERA HOUSE
REQUEST CONCERT
JESSIE MACLACHLAN COMPANY
FRIDAY, OCTOBER 28
ENTIRE CHANGE OF PROGRAMME
Prices—25c, 35c, 50c, 75c. Seats Now On Sale

OPERA HOUSE
Week Beginning October 31 (Thanksgiving Day)
THE SIMPSON-HOGG
LILLIPUTIAN OPERA CO.
30 CLEVER CHILDREN 30
MATINEES MONDAY AND SATURDAY. Prices 25, 35, 50, 75c

NICKEL BANARES, INDIA
A Trip on the River Ganges for Five Cents
"THE QUEEN'S PAGE" A HEALTHY TALE OF A BRAVE BOY IN TIME OF CHARLES I.
FLOYD BAXTER—Tenor "Daddy" | CORINNE NEVIN Picture Ballad
NO. 4 REVIVAL OF HIT PICTURES "IN THE NICK OF TIME" Edison's Great Melo-dramatic Railway Story
TWO OTHER PICTURES | BIG ORCHESTRA
OPEN 10 A. M. THANKSGIVING DAY

PICTURES:
THE GOLDEN HOARD Strong Story
THE STEEPLE-CHASE Comic Oddity.
THE DOLL Drama.
HOME-MADE PIES Thanhouser Comedy.
LYRIC
THOSE SINGING BOYS ARE A1
DeGRANT AND McLENNON
Their jokes are bright and new, Their singing is a treat.
NEAT WARDROBE
THANKSGIVING DAY
NEW PICTURES
CHAS. FRASER THE FUNNY CONCERTINA MAN

UNIQUE
MOLUCCA ISLANDS Colored Travel Views.
BETTY'S TRICKS—Breezy Farce.
The Vacuum Cleaner Comedy.
An Indian Story THAT WILL MAKE YOU SIT UP AND SHOUT
Spotted Snakes Schooling
READS GOOD LOOKS BETTER
FEATURE HOLIDAY BILL MONDAY
F. LOUISE TUFTS Offers by request "Those Songs My Mother Used to Sing"

"RANSOMED" OR "A PRISONER OF WAR" Touching Vitagraph Military Production True to Life
"A SAD AWAKENING" (Drama)
"MR. JOHN GETS DUSTY" (Comedy)
"Colombo and Its Environs" (Scenic)
Watch For SPECIAL THANKSGIVING BILL. Open at 10 a. m.
Lasting Laugh—"ABSENT MINDED MAX"
Farewell Song, Mr. McGregor New Singer Monday
GEM
Souvenirs Saturday Music—Orchestra Come Early Monday

CECIL THEATRE FOUR GOOD PICTURES
A MEXICAN'S WORD—A Strong Drama.
A FALLEN IDOL—A Good Drama.
WHEN WE CALL THE PLUMBER IN—A Very Funny Comedy.
THE WORST BOY IN SCHOOL—Another Funny Comedy.
Miss Mae Dunphe Will Sing the Latest Popular Songs
Next Week Mr. Robertson Sings Scotch Songs

HIS BREATH.

Mark Twain hated a gloomy man. Once, at a banquet, a gloomy man sat opposite him. This man would not smile at the most amusing jokes.

"What's the matter with you?" cried Mark Twain. "The stories are all good. Why don't you laugh?"

"Ah, sir," said the gloomy man, "how can I laugh when I remember that every time I breathe a soul passes into the great beyond?"

"Good gracious!" said the humorist, "did you ever try cloves?"—Literary Digest.

St. Andrew's Rink
New Brunswick's Big
APPLE SHOW
Open 8.30 p. m. October 31st, 10 a. m. to 10 p. m. November 1st, 2nd and 3rd.
Grand Educational Exhibit of 150 Barrels, 500 Boxes and 1,000 Plates of
New Brunswick Grown Fruit
Every Country in the Province Represented.
New Brunswick Fruit Growers' Ass'tn
ADMISSION 10 CENTS
COME SEE BELIEVE

LESS UNEMPLOYMENT

The quarterly bulletin of the New York State Department of Labor presents the usual returns as to idleness for the first six months of the year. Returns as to unemployment in about 190 trades unions throughout New York state show for a total of between 90,000 and 100,000 members, or nearly one-fourth of the organized wage earners in the state, the following results as to unemployment during the first half of 1910. At the end of January the percentage of members reported idle was 24.5.

Following the usual course in the transition from winter to summer conditions, the percentage declined in the following months until it stood for the end of June at 15.4, with an average percentage for the six months of 19.2. These figures are 2 to 3 points lower than those for the corresponding period of 1909, when the percentage of idleness at the end of June was 17.4, and the average for the six months was 22.3, and they are but little more than half the record high figures in the depression of 1908, when the corresponding percentages for end of June and the six months' average were 30.2 and 34.7.

These results show that the decrease in idleness, which was very rapid from 1908 and 1909, continued from 1909 to 1910, but at a very much slower rate.

The curly-haired little sprite of the house came running to her father in the study, and, throwing her arms about his neck, whispered confidentially in his ear:

"Oh, papa, it's raining!"

Papa was writing on a subject that occupied his mind to the exclusion of matters aside, so he said, rather sharply, "Well, let it rain."

"Yes, papa; I was going to," was her quick response.—Harper's.

SPORT NEWS OF A DAY; HOME AND ABROAD

As a result of the several exciting matches between teams captained by the President and Vice-President of the golf club, Dr. Magee, the President, issued a challenge to the Vice-President, H. B. Schofield, for a match on Thanksgiving Day. This challenge was promptly accepted and the contest will take place Monday morning.

There is keen interest in the match and it is expected that it will be witnessed by a large number of spectators. The members of the losing side are to entertain the visitors at luncheon. Members of the club desiring to participate in this contest are requested to telephone Dr. Magee.

Bowling

Inter-Society League.

Three to one was the result of the bowling game between the F. M. A. and Single Men on St. Peter's Y. M. A. alleys last night, the long end of the score being in favor of the former team. The game was the closest yet bowled in the league, the F. M. A. boys losing the first point by two pins and winning the second by one pin to the good. Flaherty was high man on the winning team with an average of 80½, while McIntyre led for the losers with 79. The following is the score:

F. M. A.

				Total.	Avg.
Flaherty	77	88	76	241	80⅓
McGivern	59	66	69	194	64⅔
Dever	71	66	80	217	72⅓
Brophy	61	74	79	214	71⅓
Cotter	74	78	74	226	75⅓
	342	372	378	1092	

Single Men.

				Total.	Avg.
McIntyre	77	79	81	237	79
McCurdy	71	80	77	228	76
McGowan	63	72	70	205	68⅓
Howard	73	77	67	217	72⅓
Morris	60	63	69	192	64
	344	371	364	1079	

The I. L. & B. and Holy Trinity teams will bowl tonight.

Commercial League.

The T. S. Simms & Co., Ltd., team and the O. H. Warwick Company team split even in the game in the Commercial Bowling League on Black's alleys last night, each team taking two points. The Simms quintette won the first two strings handily but the Warwick team "came back" and won the third and fourth. Codner, with an average of 82, led the Warwick boys, while Pugh with 81, led for Simms'. The following is the score of the match:

T. S. Simms & Co., Ltd.

				Total.	Avg.
Dummer	60	85	62	207	69
Harding	64	64	73	201	67
Connell	74	74	78	226	75⅓
Bentley	64	76	76	216	72
Pugh	60	80	85	243	81
	392	379	372	1093	

C. H. Warwick Co.

				Total.	Avg.
Codner	79	77	90	246	82
McDermott	71	60	79	210	70
McLeod	65	70	85	220	73⅓
Burton	71	72	76	219	73
Ramsey	76	85	78	239	79⅔
	362	364	408	1124	

The M. R. A., Ltd., team will clash with the T. McAvity & Sons team tonight.

Baseball

Eddie Collins To Marry.

New York, Oct. 28—Edward Trowbridge Collins, better known as "Eddie" Collins, second baseman of the Philadelphia Athletics, is to be married to Miss Mabel Harriet Doane, of Clifton Heights, a suburb of Philadelphia, on Thursday evening November 3.

Mr. Collins was one of the sensations of the world series just concluded, in which the Athletics defeated the Chicago Cubs for the highest honors of baseball. Throughout the struggle his work was of the stellar order, and he has been declared by critics to be one of the best ball players the game has known in recent years.

Mr. Collins is a New York boy, having been graduated from Columbia in the class of 1907. He played on the 'varsity team while in that institution, and it was during his last year at college that a scout of Connie Mack signed him for the Philadelphia team.

Football

Tomorrow the Sussex High school football team will play the Aberdeen High school team, Moncton, in Sussex. On Thanksgiving Day the Sussex team will play the St. John High school team in St. John. Later the Rothesay team will go to Sussex and a return game will be played in Rothesay later. The St. John team will also play in Sussex at a date to be announced. The Sussex team will line up as follows; full back, Carleton; halves, Starrack, J. Bunnell, Aiton and G. Bunnell; quarters, Friars, Jones and Odell; forwards, Neals, Capt., Murphy, H. McMonagle, Dalling, J. McMonagle, Wier and Wilson. Saunders, spare man.

A LAST SONG

(From A Last Song, by Clinton Scollard, in the Forum).

Kirkland hills wear their Autumn glory;
Summer's story
The winds have told;
The wood-ways soon will be sere and hoary,
Rimed with the touch of cold.

But ere the earth owns the Winter master,
And every aster
To death belong,
Ere the snowflakes gather and eddy faster,
Let there be one more song—

* * * * * * *

Fain were we of the rose and lily,
In starlight stilly,
In noon's warm gleam;
Fain are we now of the mead-paths hilly
Wrapt in their Autumn dream!

* * * * * * *

There are crimson heaps in the orchard closes
Where drones or dozes
The lone late bee,
And the sweet flute-note that the wood-thrush knows is
Borne from the poplar tree.

Ah, would, we cry, that the ripe rich wonder
Over and under
Might linger long!—
From the heart at flood, ere the sad days sunder,
Let there be one more song!

AMUSEMENTS FOR OURSELVES AND OTHERS

OPERA HOUSE.

Miss Jesse Maclachlan and her concert company are to repeat their entertainment in the Opera House here tonight. The programme is to be entirely different from that of Wednesday night and it is expected that the audience will be large. The demand for seats yesterday was great. Miss Maclachlan has never been heard in St. John to such advantage as she was on Wednesday evening and all present agreed that Mr. Sherry is a wonder. Tonight's entertainment is given by special request.

Next week the clever company of Lilliputians are to be at the Opera House. There is not much need of having anything said of them in advance as nearly every one in St. John remembers their work here three years ago.

THE GEM.

The ability of the Vitagraph company to present a real live story of life on active war service is well known, and hence, there will be pleasure for the patrons of the Gem in the announcement that one of their best productions in this regard is to be given at that popular house today and tomorrow. It is called "Ransomed," and is a story of a fond father's soldierly love for his boy, and their mutual sufferings during the war. "Max is Absent-Minded" is a film with a laugh at every turn, and in this connection it is closely followed by another, "Mr. John Gets Dust in His Eyes." Two other new films are "A Sad Awakening," and "Colombo, and its Environs." The orchestra has an excellent week-end programme, and Mr. McGregor a good song in which to say farewell. A souvenir matinee will be held tomorrow afternoon, and on Monday the theatre will be opened at 10 a.m. with a special all-feature bill.

THE LYRIC.

Always striving to cater to the wants of its patrons, the Lyric management made a most successful venture in booking the singing team of DeGrant and McLennon to end the week. Their performance yesterday was received perhaps better than any other of its kind yet seen at the Lyric. The act is a conglomeration of good character singing, bright new jokes and grand opera burlesque. The Italian character song is worthy of special mention, as is also their opening duet. The new picture bill for today is made up of four excellent features, "The Golden Hoard," strong drama; "The Baby," child story; "The Steeple Chase," odd comedy; and a Thanhouser farce, "Home Made Pies." The special attraction for the holiday will be Chas. Fraser, a refreshing comedian with funny music.

THE UNIQUE.

The subject of Indian education has been discussed by societies and various learned individuals from time immemorial. "Spotted Snake's Schooling" is the title of the Unique's feature for today, and will show results that follow the attempt to educate and civilize the denizen of the forest and prairie. It is replete with startling climaxes, good acting and is beautifully set in Nature's own scenery. "Molucca Islands," is a colored scenic picture of views in these semi-civilized islands. The rest of the programme consists of "Betty's Tricks," comedy; "The Vacuum Cleaner," farce; and "Miss Puppett," transformation. F. Louise Tufts is scoring a big hit in her rendering of "Those Songs My Mother Used to Sing." A special holiday bill is announced for Monday.

CECIL THEATRE.

For this evening and Saturday evening and matinee four good pictures are announced. A Mexican's Word is a strong western drama. A Fallen Idol is a good drama. When We Call the Plumber In, and The Worst Boy in School are laugh makers. Miss Mae Dunphe wil sing We Are Growing Old Together. Commencing on Monday, Thanksgiving Day, there will be two singers at the Cecil—Miss Dunphe and Mr. Robertson, of Inverness, Scotland. He will be heard for the first time in St. John.

Still in the Ring

St. John, N. B.,
October 27, 10.

To the Edieor of The Times:

Sir:—Re your remarks on my letter, I can assure you that you have not confounded me by publishing what I say, if you think you have, kindly publish this. I still have a clear mind and a desire to speak the truth, however ugly it may appear to newspaper editors.

I say again that socialism is the only remedy that will abolish the terrible evils that people are suffering under. I will go further and say that if we cannot make socialists by speaking the pure unadulterated truth, we will not speak half-truths, but leave that for those whose interest it is to bolster up the capitalist system.

I wish to say that we are making converts even in St. John, not by denouncing the founder of the Christian faith, but by denouncing the hypocricy of those who profess to follow Him. If I have not spoken the truth, I will gladly withdraw all that is proved false.

Believe me to be yours,
not confounded, but one of the
SOCIALISTS.

OBITUARY

Robert S. Gibson

Fredericton, Oct. 27.—The death took place last night at Marysville of Robert S. Gibson, son of William Gibson, aged 21 years, after a lingering illness. Besides his parents, five brothers and three sisters survive.

Joseph Carter

Joseph Carter, a former resident of Buctouche, 86 years old, is dead in Attleboro, Mass. William D. Carter, K. C., of Richibucto, and Charles, of Saskatchewan, are sons, and Mrs. David McIntosh, of Attleboro, a daughter. The body will be brought to Buctouche.

Richard Moore

Richard Moore died at his home in Sunny Brae, near Moncton, yesterday. He was a native of Devonshire, England. He leaves four daughters and five sons, among whom are George Moore, L. C. R., Moncton; Joseph, I. C. R. engineer, and John, telegraph operator in Moncton.

MEN'S LEAGUE BANQUET.

There was a good attendance last night at the third annual banquet of the Men's League of the Germain stret Baptist church. E. L. Rising presided. An excellent menu was disposed of and following that an entertaining programme of musical and literary numbers was given. Those taking part were: The church male quartette, G. S. Mayes, and F. R. Murray. The toasts to the King, the Church, the Men's League, the City and the Ladies, were proposed and brought forth interesting speeches from R. G. Haley, T. H. Estabrooks, A. H. Davis, E. M. Sipprell, W. H. Colwell, Rev. F. S. Porter, Judge McLeod, W. F. Nobles, Ald. Vanwart, and P. M. Rising. The affair was most enjoyable and was a distinct success from every point of view

MONCTON MAY GET BIG MATCH

Moncton, Oct. 28—(Special)—That the fame of Dan. McDonald, the Cape Breton middleweight wrestler, who is at present making his headquarters in Moncton, has gone broadcast over the land, is evidenced in a letter received today by the sporting editor of The Transcript from Sam Anderson, the present holder of the world's championship middleweight wrestling belt. Anderson seems anxious for a whack at McDonald.

He writes that he heard McDonald is wrestling for middleweight championships, and continued: "I am supposed to be in one corner when world's middleweight championships are wrestled for. If McDonald thinks he has a chance with me, I am ready at any time to defend the title and wrestle for the belt which I now hold. All McDonald has to do is to guarantee my expenses, and to come up with a substantial side bet, and I will come to Moncton at any time and meet him. I don't as a rule go anywhere under such conditions, but as I feel pretty confident, I have little hesitation in setting these terms."

Anderson's letter is dated 244 Warren street, Boston, and a foot note states that his address next week will be 25 Jackson street, Attleboro, Mass.

Commenting on this the Transcript tonight will say:—"McDonald has never at any time, or any place, purported that he is the holder of the world's middleweight championship belt. Those who know McDonald personally will readily admit that he is far too honest to make such an assertion. Virtually, however, when McDonald wishes to lay claim to the American championship he is perfectly within his rights. He never has at any time stated that he was the world's champion, but American champion, and that title he won from Jim Barnes, the recognized champion of America, in Sydney, C., B. Barnes was brought to Sydney expressly for the purpose of defending the title of American middleweight champion against McDonald, and as McDonald won from Barnes, he is at perfect liberty under all rules governing the wrestling game to use the title.

"The American championship and the world's championship have for a good many years been separated by a heavy line of demarcation. Embodied in the world's championship should as a matter of fact be the American championship, but the two the while stand apart in all the term implies.

"Were Anderson brought to Moncton for this match, as he in all probability will be, it would not be his first visit to the maritime provinces. He made a tour through this part of the country some three years ago, and in certain sections is well and favorably known. He is a Swedy by birth, and about as fine a type of wrestler as one could imagine.

"McDonald, who is at present in Amherst, has been notified of the receipt of Anderson's letter, and though he is very busy in that town, will arrive in Moncton today, to consider Anderson's challenge."

THEFT OF BALLS BY CADDIES

A Decisive Method of Dealing With Offence Is Adopted by English Court

One of the most difficult problems which faces golf clubs not only in Canada but in other countries, is that of preventing the sale of golf balls found on the links by caddies to members. It is argued by some who are constant offenders, that the practice to a great extent evens things up in the way of losing and recovering balls, but the great majority of players frown on the practice as putting a premium on theft of balls among caddies, and various regulations are in force, in different clubs, but with very different effect. A drastic method of dealing with the offence is shown in the following extract from a London paper:—

"An important case to golfers was heard at Birkenhead yesterday, when James Shipman, a Hoylake boatman, was charged with stealing a golf ball of the value of two shillings, belonging to Alfred Legros, a barrister, and Joseph Haskins, known in Hoylake as the one-armed golfer, was summoned for receiving the stolen ball.

Shipman was crossing Hoylake Links on Monday, when he kicked a hidden ball, which he picked up as no players were to be seen.

"Mr. Legros, however, had only just struck it, and when he came over the hill he saw someone making off, and as he could not find the ball he informed the police. Fifteen minutes later Constable Dawson recovered the ball from Haskins, who had bought it from Shipman for ninepence. Shipman said he thought it was a lost ball.

"Caradoc Rees submitted on behalf of Haskins that there was no illegal intention. Haskins said he bought second-hand balls from the professionals of the local clubs, for ninepence or sixpence apiece. It was usual for golfers to enquire of him for lost balls.

"Haskins said it never struck him that promising to divide what extra he received from owners of lost balls with Shipman was an inducement for him to bring others. He declared that if he did not buy the balls the caddies sold them at the club or at another shop.

"Mr. Legros said the caddies knew where they could sell the balls; they never brought them to the club.

"After a private consultation, the magistrate decided to convict and fined Haskins £5 nd Shipman £1."

Bee Stings for Rheumatism

(London Lancet.)

F. H. Maberly relates his experience with a number of severe cases of rheumatism which refused to respond to any of the usual methods of treatment and in which bee stings gave relief. In elderly people he starts with about six stings for the first three applications, and then increases the number gradually up to a couple of dozen. The stings should remain in for a few minutes before removing them. He concludes from his experience that this remedy, if it does not effect a complete cure, gives relief in almost hopeless cases.

Modesty on the Bench

(Literary Digest).

A prominent English jurist was recently transferred from the chancery court to the admiralty court rather unexpectedly. While conversant with English law to a surprising degree, this gentleman had spent little time in marine law.

His colleagues, in recognition of the occasion, gave him a dinner, after which he was called upon for an address. He made a speech, which embraced a good many things, but no marine law, and concluded with deep gravity.

"Gentlemen, in closing, I can think of no better words than the lines of Tennyson:

" 'And may there be no moaning of the bar
When I put out to sea.' "

MORE BIG MEN FOR INTERNATIONAL Y.M.C.A. CONVENTION IN TORONTO

E. M. Robinson, New York, Senior Secretary Boys' Department

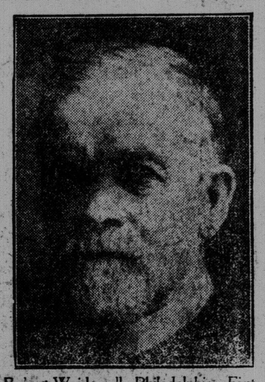

Robert Weidensall, Philadelphia, First-Travelling Sec'y in North America

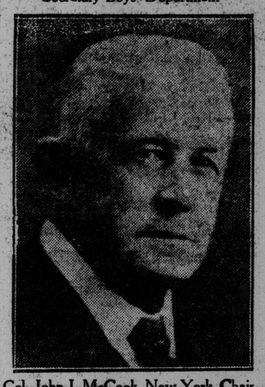

Col. John J. McCook, New York, Chairman Railroad Department Com.

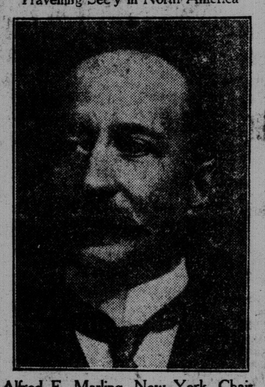

Alfred E. Marling, New York, Chairman of International Committee

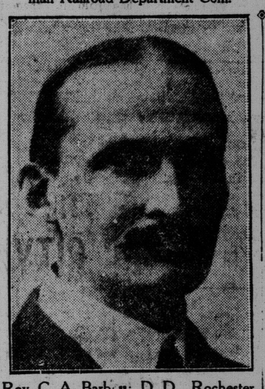

Rev. C. A. Barbour, D. D., Rochester, N. Y., One of the Religious Work Secretaries

How Rich Woman Works

Mrs. E. H. Harriman's day is mapped, out with the systematic precision of a trained business women. It allows for no luxurious feminine lapses from schudule. And she permits herself only the week-end as a season of rest from her arduous interests.

When at Arden, for example, she rises early and motors to the Erie station, where she catches the train that reaches New York at 10.45 o'clock. At the Forty-second street ferry she takes a taxicab to her office. This is on the second floor of 474 Fifth avenue, with windows overlooking the street.

She reads reports and issues orders steadily until 1.30 o'clock, when she walks to the St. Regis for luncheon and then goes back to the office for two hours more of thorough and patient work. Her walk and luncheon are thus the only breaks in the routine of her labor, for she returns to Arden only in time for dinner. And this is the average day of one of the richest women in the world—Woman's Magazine.

A parrot belonging to Otto C. Schneider of Landisfield, Conn., escaped from its cage and flew to the henhouse of H. N. Snow, one of Schneider's neighbors. It talked to the hens and they became alarmed. Snow heard the parrot's voice and thinking that chicken thieves were robbing the roosts, he brought his gun into play and killed the parrot.

BISHOP FALLON

Roman Catholic Bishop of London, Ont., who is much in the papers these days in connection with the present bi-lingual school embroglie in Ontario.

Held Up in Kent County

A bold attempt was made to hold up Greer Jardine, a farmer and lumberman Thursday night between Richibucto and St. Louis. Two men sprang out from ambush and one caught the horse's bridle and the other attempted to get into the wagon. Jardine struck at his assailant with the whip and drove him off and put the whip to the horse and was able to get away, followed by a number of shots, in the darkness.

WILL LIVE IN ST. JOHN.

A Narrows, N. B., correspondent writes: "Many friends of Mrs. Alice Todd gathered at her home on Wednesday evening to bid her farewell before her departure for St. John, where she intends removing with her family on Wednesday next. Rev. Mr. McKenzie, on behalf of the members of the second Cambridge Baptist church, and of the Baptist church of East Narrows and other friends, presented to her an address and a well filled purse as a token of their esteem and their appreciation of her work among them."

DOG'S HEAD BASS
WHEN ORDERING SPECIFY AND OBTAIN
READ BROTHERS LTD. LONDON THE DOGS HEAD BOTTLING
DOG'S HEAD BASS
THE ALE YOU'RE USED TO
NOTE—THE ABOVE DOGS HEAD LABEL IS ON EVERY BOTTLE. REFUSE IMITATIONS.
DOG'S HEAD BASS DOG'S HEAD BASS
BOIVIN WILSON & CO., Agents, Montreal.