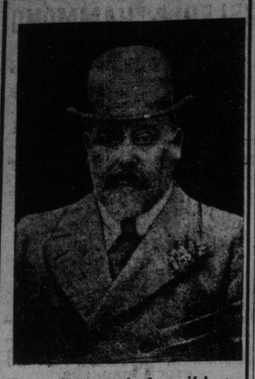

There is no end of swell hats at Dineen's.

One make is the Heath hat—the hatter to King Edward.

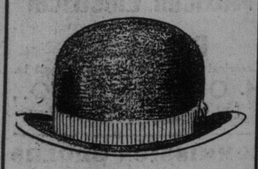

Other kinds are the swell American hats that are worn on Broadway.

And the Borsalino—an Italian soft felt that weighs only two ounces.

Dineen's Specials
$2, $2.50, $3.

More swell hats from the blocks of the best makers.

If it's any kind of a good hat Dineen has it.

STORE OPEN UNTIL 10 O'CLOCK SATURDAY EVENINGS.

DINEEN'S
Corner Yonge and Temperance Streets.

BERTILLON TEST FOR BANK CLERKS

Milwaukee, May 5.—Every employe of the First National Bank of Milwaukee, of which Frank G. Bigelow was defaulting president, has been ordered to have his photograph taken, and one copy turned over to the officers of the institution. In addition to the photographs, certain measurements will be taken of each employe. President Fred Vogel, jr., said, as the new head of the First National, that he was acquainted with few of the employes, and by studying their photographs, he hoped to be better able to recognize them if he met them on the street.

Favor Higher Criticism.

Nearly one hundred Church of England clergymen in England, including three deans, have signed a manifesto the central object of which is to secure recognition of the results of Biblical criticism.

The signatories record their sense of the "urgent need for English churchmen to combine an earnest faith in the Holy Spirit who guides into all truth, with as earnest an effort to contribute to a solution of these problems."

They desire that patient, reverent, and progressive criticism of the New Testament may receive authoritative encouragement similar to that meted out to criticism of the Old Testament.

Fear is expressed "lest the door of ordination should be closed to men who patiently and reverently apply historical methods to the Gospel records, and so an increasing number of men both spiritually and intellectually, should be lost to the high office of the ministry."

The manifesto announces the conviction of the signatories "that it is not without grave responsibility and peril that any of us should build the faith of souls primarily upon details of New Testament narrative, the historical validity of which must ultimately be determined in the court of trained research."

WHEN ALL HOPE WAS ABANDONED

Elzear Cote Found in Dodd's Dyspepsia Tablets a Speedy and Permanent Cure for His Stomach Troubles

"I have suffered for four years from stomach trouble. I consulted three doctors and they told me that I had Dyspepsia and no remedy would cure me." So says Elzear Cote, of St. Hedwidge de Clifton, Que. But Mr. Cote found a remedy that those doctors did not know. It was Dodd's Dyspepsia Tablets and it cured him. He says:

"Then I quit the doctors and started to take Dodd's Dyspepsia Tablets. After the first box I had no more trouble. It is now two years since I took them and I am still well. I do all my own work. I am never tired. That's why I recommend all who have stomach troubles to use Dodd's Dyspepsia Tablets."

Dodd's Dyspepsia Tablets digest the food themselves. This gives the overworked stomach a chance to rest, and it naturally comes back to its normal healthy condition.

"The Shop for Keen Prices."

Better—
Business suits.

It is by making them better—not cheaper—that we are able to hold and constantly increase our patronage.

We always bear in mind that if we satisfy a man once—he will give us his next order—perhaps we will get his friends too.

Special—business suits $22.50.

Score's

Tailors and Haberdashers
77 King St. West

NATIONALITY DOESN'T MATTER.

Duty Was Paid on Canadian Trout, But Game Law Broken.

Albany, May 5.—The appellate division of the supreme court has rendered a decision in favor of the state in an action brought against A. Booth & Co. for violating the game law in transporting from Cape Vincent to Schenectady brook trout in the closed season.

The company proved that the fish actually came from Canada, and that the duty had been paid on them. It held, therefore, that it was no violation of the game law. Justice Kellogg tried the case without a jury and rendered a verdict in favor of the defendant. The appellate division reverses this decision.

CUPID ON THE CURB.

Salation Army's Strangest Rules for Young Lovers.

Marriage among members of the American branch of the Salvation Army is regarded as too serious a matter to be left entirely in the hands of romantic young couples.

A romance reported at headquarters has brought to light, says The London Express' New York correspondent, a stringent set of rules for guidance in love matters, which has to be strictly observed. Colonel Cox has explained them for the public benefit.

In the first place, if a young and ardent soldier looks with the eye of affection on a fair colleague he does not begin by bestowing on her little lover-like attentions.

He fills in a stereotyped form, giving the name of the young woman, and her rank in the army. On this form he specifies with barometric exactness the height of his passion and his precise reasons for wishing to take the maid to wife.

This is submitted to a board composed of members of the army who have been tried in the matrimonial fire and come out scorched, but refined. If the young man's proposition meets the approval of the board, the couple are put on probation for six months.

This is regarded as a conclusive test of the strength of their feelings.

If the young man droops and languishes, if his appetite fails, and he grows careless of his personal appearance, seeks solitude, and wanders alone in the moonlight, he is regarded as a suitable subject for matrimony.

If, on the other hand, his pulse keeps normal, he does not eschew society, and he shows any tendency for the society of the other sex, his probation is extended. At the end of this time he has probably banished Cupid.

"Marriage is a serious thing," says Colonel Cox, "and the army permits no divorces. There is a regulation that officers must marry officers. This exists for the reason that a wife assumes the rank of her husband, and the position carries with it certain duties and obligations which a private could not fulfil."

"But suppose an officer should fall in love with a private?" it was asked, "would you disregard his happiness and compel him to give up his choice?"

"In the army," replied Colonel Cox, severely, "usefulness is regarded as a large factor in happiness. Such a match would impair the officer's usefulness, and consequently could not increase his happiness."

NEW SUPERINTENDENT.

Alexander Touranjeau of Windsor has been appointed superintendent of construction of colonization roads and bridges by Hon. Dr. Reaume, minister of public works.

The new official has had considerable experience with the M. C., the C. P., and the Lake Erie railways, in Essex County.

GRAIN MARKETS STEADY

Continued From Page 11.

Barley—One hundred bushels sold at 49c.

Oats—One hundred bushels sold at 47½c to 48c.

Hay—Twenty loads sold at $10 to $11 per ton for timothy and $8 to $9 for mixed.

Straw—One load sold at $10 per ton.

Dressed Hogs—Prices firmer at $9.50 to $9.75 per cwt.

George Puddy bought 100 dressed hogs at $9.50 to $9.75 per cwt.

Spring Chickens—Prices for spring chickens are still high at 30c to 40c per lb.

Brown Bros., butchers, St. Lawrence Market, bought 6 pairs, weighing from 3 to 3½ lbs. per pair, at $1.25 to $1.50 per pair.

Grain—		
Wheat, white, bush	$1 00 to	$....
Wheat, red, bush	1 02	....
Wheat, spring, bush	0 97	....
Wheat, goose, bush	0 77	....
Barley, bush	0 49	....
Oats, bush	0 47½	0 48
Beans, bush	0 90	1 00
Rye, bush	0 75	....
Peas, bush	0 70	....
Buckwheat, bush	0 50	....
Hay and Straw—		
Hay, per ton	$8 00 to	$11 00
Straw, per ton	10 00	11 00
Straw, loose, per ton	8 50	....
Fruits and Vegetables—		
Apples, per bbl	$1 50 to	$3 00
Potatoes, per bag	0 60	0 70
Cabbage, per doz	0 40	0 75
Beets, per bag	0 60	....
Cauliflower, per doz	1 50	2 50
Red carrots, per bag	0 60	0 70
Celery, per doz	0 50	1 00
Parsnips, per bag	0 75	....
Onions, per bag	2 00	....
Poultry—		
Spring chickens, per lb	$0 30 to	$0 40
Chickens, last year's, lb	0 14	0 16
Old fowl, lb	0 10	0 13
Turkeys, per lb	0 16	0 22
Dairy Produce—		
Butter, lb. rolls	$0 24 to	$0 27
Eggs, new-laid, doz	0 15	0 17
Fresh Meats—		
Beef, forequarters, cwt	$5 50 to	$6 50
Beef, hindquarters, cwt	8 50	10 50
Yearling lambs, d's'd	14 00	15 00
Spring lambs, each	4 00	6 50
Mutton, light, cwt	8 50	10 00
Veals, carcase, cwt	6 00	8 00
Veals, prime, cwt	8 00	10 00
Dressed hogs, cwt	9 50	9 75

FARM PRODUCE WHOLESALE.

Potatoes, car lots, bag	$0 50 to	$0 70
Hay, baled, car lots, ton	7 75	8 00
Straw, baled, car lots, ton	6 25	6 50
Butter, dairy, lb. rolls	0 17	0 18
Butter, large rolls, lb	0 16	0 17
Butter, tubs, lb	0 16	0 17
Butter, creamery, lb. rolls	0 22	0 26
Butter, creamery, boxes	0 20	0 21
Butter, bakers', tub	0 15	0 16
Eggs, new laid, doz	0 14	0 14½
Honey, per lb	0 08	0 09

Hides and Tallow.

Prices revised daily by E. T. Carter & Co., 85 East Front-street, Wholesale Dealers in Wool, Hides, Calf and Sheep Skins, Tallow, etc.:

Inspected hides, No. 1 steers	$0 09	
Inspected hides, No. 2 steers	0 08	
Inspected hides, No. 1 cows	0 08½	
Inspected hides, No. 2 cows	0 07½	
Country hides, flat, at	$0 06¾ to	$0 07½
Calfskins, No. 1, selected	....	0 11
Deskins, No. 1, selected, each	0 75	....
Sheepskins	1 25	....
Horse hides	....	3 15
Horsehair	....	0 25
Tallow, rendered	0 04	0 04¼
Wool, unwashed, new clip	0 13	0 14

GRAIN AND PRODUCE.

Flour—Manitoba, first patents, $5.50 to $5.60; Manitoba, second patents, $5.15 to $5.30; strong bakers', $5 to $5.10, bags included, on track at Toronto; Ontario, 90 per cent. patents, in buyers' bags, east or middle freight, $4.50 to $4.60; Manitoba bran, sacks, $8.50 per ton; shorts, sacked, $20.50 per ton, in Toronto.

Wheat—Red and white are worth 98c to 99c, middle freight; spring, 92c, middle freight; goose, 84c to 86c; Manitoba, No. 1 hard, $1.02, grinding in transit; No. 2 northern, 98c.

Oats—Oats are quoted at 40c, high freights.

Corn—American, 56c for No. 3 yellow, on track at Toronto.

Peas—Peas, 68c to 69c, high freight, for milling.

Rye—Quoted at about 65c outside.

Buckwheat—At 56c, eastern.

Barley—No. 2 at 46c; No. 3X, 43c.

Oatmeal—At $4.35 in bags and $4.60 in barrels, car lots, on track at Toronto; local lots 25c higher.

Toronto Sugar Market.

St. Lawrence sugars are quoted as follows: Granulated, $5.73, and No. 1 yellow, $5.23. These prices are for delivery here; car lots 5c less.

Chicago Markets.

Marshall, Spader & Co. (J. G. Beaty), King Edward Hotel, reported the following fluctuations on the Chicago Board of Trade to-day:

	Open.	High.	Low.	Close.
Wheat—				
May	91½	92	91½	91⅞
July	83⅝	84½	82¾	83⅞
Sept.	79⅛	79⅞	78⅝	78¾
Corn—				
May	48¼	48⅝	48	48⅛
July	46¾	47	46⅝	46⅞
Sept.	46⅝	46⅝	46¼	46⅝
Oats—				
May	29⅝	29⅞	29⅝	29¾
July	29	29⅛	28⅞	29
Sept.	28	28	27⅞	28
Pork—				
May	12.02	12.10	12.02	12.05
July	12.35	12.37	12.27	12.32
Ribs—				
May	7.00	7.07	7.00	7.05
July	7.27	7.32	7.27	7.32
Lard—				
May	7.15	7.15	7.15	7.15
July	7.32	7.37	7.32	7.35

Chicago Gossip.

Marshall, Spader & Co. wired J. G. Beaty, King Edward Hotel, at the close of the market to-day:

Chicago, May 5.—The wheat market today was mostly a professional affair. Prices early were under pressure from local bears on the continued flattering crop prospects in all directions, both for winter and spring wheat. Local receipts, 12 cars, with five estimated for Saturday.

Corn—Prices to-day ruled within a narrow range. There were no important transactions noted on either side. It is reported offerings of cash corn in Nebraska were increasing. Local cash sales, 150,000 bushels. The seaboard reported seven loads sold for export.

The feature in oats market to-day was in May, which was ¼c below to ⅞c above July on taking off hedges, which had been put out. Local receipts, 79 cars, with 71 estimated for Saturday.

Ennis & Stoppani, Chicago, wired to J. L. Mitchell, McKinnon Building.

Chicago, May 5.—Wheat—This has been a day of crop reports and almost without exception the general verdict was to the effect that conditions could hardly be improved upon. A few reports noted the presence of the Hessian fly, and some rust, but thus far no damage resulted, and affected districts very limited. There is almost total absence of public interest at present, and consequently trading is confined to the local element, and a scalping market is the result. The range in prices to-day has been fair, with no decided tendency. Foreign markets were dull. Argentine shipments two and a half million bushels. The public shows no inclination to follow on the little upturns, hence we feel that sales will result in profits, as all look for lower prices later on.

Corn and Oats—Considerable realizing was noted, together with some selling for short account, but the market displayed steadiness. In general there is no change in the situation.

Provisions—As was indicated some days ago in our letter, the packers succeeded in forcing the public to dispose of their holdings consequently there has been a gradually hardening market. The pit crowd sold some to-day, with packers the buyers.

New York Dairy Market.

New York, May 5.—Butter—Firm; receipts, 3618. Street prices: Extra creamery, 26½c to 27c. Official prices: Creamery, common to extra, 23c to 26c; state dairy, common to extra, 21c to 25½c; renovated, common to extra, 17c to 25½c.

Cheese—Steady, unchanged; receipts, 2238.

Eggs—Steady, unchanged; receipts, 15,659.

New York Grain and Produce.

New York, May 5.—Flour—Receipts, 12,296 barrels; exports, 12,101 barrels; sales, 8200 barrels; steady, with moderate trade. Rye flour steady. Cornmeal—Steady. Barley—Dull.

Wheat—Receipts, 16,000 bushels; sales, 3,600,000 bushels futures. Spot steady; No. 2 red, 92⅝c, nominal, elevator; No. 2 red, 92⅝c, nominal, f.o.b., afloat; No. 1 northern, Duluth, 99⅝c, f.o.b., afloat; No. 1 hard, Manitoba, 96⅝c, f.o.b., afloat. Opening firmer on cold weather west and steady cables, wheat declined from the effects of unloading, favorable southwest crop news and bear pressure, to rally later on improved cash demand and covering. Last prices were unchanged, except May, which closed ⅝c net lower. May 92½c to 93¼c, closed 93¼c; July 88c to 88 9-16c, closed 88⅝c; Sept. 83c to 83½c, closed 83¼c.

Corn—Receipts, 8600 bushels; exports, 207,442; sales, 160,000 bushels futures and 24,000 bushels spot. Spot firm: No. 2, 56c, elevator, and 52⅝c, f.o.b., afloat; No. 3 yellow, 53½c; No. 2 white, 53¼c. Option market was active and barely steady under realizing sales, but closed steadier with wheat. Last prices were ⅛c up to ⅛c net lower. May 52⅝c to 52⅝c, closed 52⅝c; July 51¾c to 52⅛c, closed 52c.

Oats—Receipts, 114,000 bushels; exports, 195 bushels. Spot firm; mixed oats, 26 to 32 lbs., 34½c to 35c; natural white, 30 to 32 lbs., 35½c to 36½c; clipped white, 36 to 40 lbs., 35½c to 39c.

Rosin—Quiet. Molasses—Steady. Pig-iron—Quiet. Copper—Quiet. Lead—Quiet. Tin—Easy; Straits, $29.25 to $30; spelter weak.

Coffee—Spot Rio steady; mild firm.

Sugar—Raw unsettled; fair refining, 3¼c; centrifugal, 96 test, 4½c; molasses sugar, 3⅝c; refined quiet.

Liverpool Grain and Produce.

Liverpool, May 5.—Wheat—Spot dull; No. 1 Cal., 6s 8½d. Futures steady; May 6s 6¼d, July 6s 6⅞d, Sept. 6s 6¾d.

Corn—Spot steady; American mixed, new, 4s 2¾d; American mixed, old, no stock. Futures quiet; May 4s 2¾d, July 4s 2¾d.

Beef—Extra India mess strong, 88s 9d.

Pork—Prime mess, western, quiet, 65s.

Bacon—Clear bellies quiet, 40s 6d; shoulders, square, firm, 32s 6d.

Lard—Prime western, in tierces, steady, 35s 3d; American refined, in pails, steady, 36s 6d.

Cheese—American finest white quiet, 56s 6d; American finest colored quiet, 54s.

Turpentine Spirits—Firm, 45s.

Receipts of wheat during the past three days, 315,000 centals, including 25,000 American.

Receipts of American corn during the past three days, 53,200 centals.

The Wool Market.

London, May 5.—The offerings at the wool sales to-day numbered 11,994 bales. There was keen buying for all sections, and merinos showed an average advance of 7½ per cent. above the March sales. Qualities suitable for American often advanced 10 per cent. Cross-breds, specially light conditioned, were in sellers' favor owing to the anxiety of home and American buyers to secure them. The strength is attributed to the recent expansion in the consumption in manufacturing centres, and to the fact that the direct imports are now going into stronger hands. The increased American demand for the grades is responsible for hardening tendency in coarse cross-breds, altho the consumption of the latter is restricted by the dulness in the export yarn trade. Following are the sales in detail:

New South Wales, 1900 bales; scoured, 9½d to 2s 2½d; greasy, 4¾d to 1s 1½d. Queensland, 800 bales; greasy, 6¼d to 1s 0½d. Victoria, 1400 bales; scoured, 1s 1d to 1s 9d; greasy, 6½d to 1s 6d. South Australia, 1200 bales; scoured, 1s 0½d; greasy, 6d to 1s 3d. West Australia, 400 bales; scoured, 1s 4d to 1s 5d; greasy, 6½d to 11d. Tasmania, 100 bales; greasy, 9d to 1s 1d; New Zealand, 5000 bales; scoured, 9d to 1s 9½d; greasy, 6d to 1s 3½d. Cape of Good Hope and Natal, 800 bales; scoured, 1s 6d to 1s 8d; greasy, 6d to 9½d. Punta Arenas, 400 bales; greasy, 6¾d to 11d.

CATTLE MARKETS.

Cables Are Firm Again—Hogs Sharply Firmer in U. S. Markets.

New York, May 5.—Beeves—Receipts, 3835; choice steers firm; others steady; bulls steady; cows steady to a shade higher; steers, $4.90 to $6.25½; bulls, $3.25 to $4.45; cows, $1.80 to $4.45. Shipments to-morrow, 615 cattle and 7850 quarters of beef.

Calves—Receipts, 258; steady; veals, $4 to $6; culls, $3.

Sheep and Lambs—Receipts, 3214; sheep slow; lambs 15c higher; clipped sheep, $4.50 to $5; unshorn do., $4 to $5.50; unshorn lambs, $8; two cars, $8.25; clipped lambs, $5.75 to $6.50; choice Jersey spring lambs, $6.50 each.

Hogs—Receipts, 2148; higher; prime state hogs, $6.

Chicago Live Stock.

Chicago, May 5.—Cattle—Receipts, 1500; steady; good to prime steers, $5.75 to $6.75; poor to medium, $4.40 to $5.50; stockers and feeders, $2.75 to $5; cows, $2.75 to $4.75; heifers, $2.50 to $5.25; canners, $1.50 to $2.40; bulls, $2.50 to $4.75; calves, $3 to $6.

Hogs—Receipts, 12,000; 5c to 10c higher; mixed and butchers', $5.40 to $5.62½; good to choice, heavy, $5.45 to $5.65; rough and heavy, $5.10 to $5.45; light, $5.35 to $5.65; bulk of sales, $4.40 to $5.60.

Sheep and Lambs—Receipts, 5000; sheep steady; lambs 10c higher; good to choice wethers, shorn, $4.40 to $5; fair to choice, mixed, $3.50 to $4.25; native lambs, shorn, $4 to $6.

East Buffalo Live Stock.

East Buffalo, May 5.—Cattle—Receipts, 200 head; firm and unchanged.

Veals—Receipts, 1100 head; active and 50c higher, at $4.50 to $6.50.

Hogs—Receipts, 5100 head; active and 10c to 15c higher; heavy and mixed, $5.80 to $5.85; yorkers and pigs, $5.85 to $5.90; roughs, $4.85 to $5; stags, $3.25 to $3.75; dairies, $5.80 to $5.90.

Sheep and Lambs—Receipts, 6000 head; sheep active and 15c higher; lambs steady; lambs, $4.50 to $6.75; yearlings, $5.25 to $5.50; wethers, $4.85 to $5.10; ewes, $4.25 to $4.50; sheep, mixed, $2.50 to $4.75.

British Cattle Market.

London, May 5.—Cattle are quoted at 12c to 13c per lb.; refrigerator beef, 9⅝c to 9¾c per lb.; sheep, 14c to 15½c per lb.

Raincoats—

Broken lots—broken prices—

Lots of kinds—few of a kind—mostly Burberry's English make—

Coats we guarantee—

15.00 Coats for **9.00**

18.00 Coats for **12.00**

20.00 and 22.00 Coats for **15.00**

Stylish Sack Suits

Give us the chance and the pleasure to prove to you that we can give more style—quality and better fit in your clothes than you've ever bought ready-to-wear or had your tailor make for you—

Blue and black serge and cheviot suits—single and double-breasted—see them

15.00

Trousers—

About half-price—
24 pairs fine English worsted—neat stripe effects—3.50 to 4.50 value for—

2.50

Best in the world—for your money!

Our special English Derby—at **2.50**

Black—tan and browns

Shirts to order!
1.50 to 4.00

Shirts in stock—1.00 up

Exclusive cloths and patterns

Novelty Neckwear—

French 4-in-hands—"pretty" Foulards—
50c.

Underwear—for now and later
Hosiery—fancy lisle and cashmeres

Fancy Vests — guinea gold—gun metal — Fancy Vestings and white marseilles—1.50 to 5.00—

Fairweather's

84-86 YONGE STREET.

SINFUL NEGLECT

How is it possible for a sane man with good teeth to destroy them through careless neglect! SOZODONT is positively beneficial. It has made the toothbrush habit a real pleasure.

SOZODONT TOOTH POWDER

the natural complement of SOZODONT Liquid, is a beautiful polisher, absolutely free from grit and acid. Are you using it? You ought to be.

3 FORMS: LIQUID, POWDER, PASTE.

TORONTO LIVE STOCK.

Receipts were light, as usual, on Friday—7 cars, composed of 20 cattle, 13 sheep, 400 hogs and 100 calves.

Trade in all the different classes was about the same as on Thursday.

The total receipts for the week, as reported by the railways, were 217 cars—3239 cattle, 4512 hogs, 336 sheep and 974 calves.

Junction Live Stock.

The total receipts of live stock at the Union Stock Yards were 96 cars—1546 cattle, 17 sheep, 1642 hogs, 26 calves and 4 horses.

H. P. Kennedy reports hog prices lower for the coming week—$7 per cwt, off cars, and $6.75 fed and watered.

Land of Twins and Triplets.

Scotland is the land of twins and triplets, holding a long lead over her sister countries in this matter. In twelve months no fewer than 1625 mothers gave birth to twins and twenty-five presented triplets. Scotland is among the few countries of Europe where the proportion of male babies is greater than of females. Striking an average, it is found that there are about 104 males to every 100 females, but the surplus of grown-up girls is nevertheless large, as so many men travel south and apparently neglect to take the precaution to obtain return tickets to the Land of Cakes. There is yet another interesting fact about Scotland. It is the land of hale old age. Recent returns show that during one year 673 people died between the ages of 90 and 100.—Chicago Journal.

Lady and Student Elope.

One of the greatest beauties of Dresden, Germany, the wife of a well-known artist, has eloped with a university student in somewhat remarkable circumstances.

The lady, who had several times been sent to a sanitarium to be treated for nervous derangement, was won over by the student, who prescribed remedies for her which gave her temporary relief.

The pair have now been traced to Sweden, and a warrant has been issued for the man's arrest on a charge of illegally practising medicine.

Found Church by Want Ads.

Memphis, May 5.—If it is desired to organize a new church, the latest method of procedure is to insert a want ad. Hundreds who scan the classified advertisement columns of a local paper have been attracted during the past few days to the following:

"Wanted—It is proposed to organize a new Cumberland Presbyterian Church in Memphis. If not affiliated with any church, will you kindly send your name and address to R. L. Davidson, 130 South Front-street, for the committee?"

GET MORE VIM!

If you are tired, nervous, sleepless, have headaches and languor, you need Dr. Hamilton's Pills; they tone the stomach, assist digestion, brace you up at once. Taken at night, you're well by morning. Sickness and tired feeling disappear instantly. Vim, spirits, happy health, all the joys of life come to everyone that uses Dr. Hamilton's Pills. No medicine so satisfactory. Get Dr. Hamilton's Pills to-day, 25c. per box at all dealers.

This Trade Mark on all Dunlop Rubber.

Butchers Tools

We have a complete stock of MEAT SAWS, SCALES, CLEAVERS, KNIVES, MEAT HOOKS, BLOCK SCRAPERS, SKEWERS, ETC.

RICE LEWIS & SON,
LIMITED.
Corner King and Victoria Streets, Toronto

MONEY TO LOAN

If you want to borrow money on household goods pianos, organs, horses and wagons, call and see us. We will advance you any amount from $10 up same day as you apply for it. Money can be paid in full at any time, or in six or twelve monthly payments to suit borrower. We have an entirely new plan of lending. Call and get our terms. Phone—Main 4233.

D. R. McNAUGHT & CO.
LOANS,
Room 10, Lawlor Building,
6 KING STREET WEST

Money to Loan

On Furniture, Pianos, Etc., at the following Easy Terms:

$100 can be repaid 3.00 weekly.
75 can be repaid 2.50 weekly.
50 can be repaid 2.00 weekly.
25 can be repaid 1.50 weekly.
20 can be repaid 1.25 weekly.
10 can be repaid .70 weekly.

Call and let us explain our new system of loaning.

Keller & Co. 144½ Yonge St Upstairs.

AWNINGS

Should be ordered at once.

Have our representative call and talk it over.

PHONE MAIN 1291.

THE D. PIKE CO., LIMITED
123 KING EAST - - - - - - TORONTO

THE ROBERT **SIMPSON** COMPANY, LIMITED

H. H. FUDGER, President
J. WOOD, Secretary

STORE CLOSES DAILY AT 5.30. SATURDAY MAY 6th

Men's 35c to 50c Ties for 19c

Bought a carload—well, hardly a carload. But we bought a huge clearing lot of them from a tie factory. All the ends of his silks he made up and sent us.

Men's Fine Silk Neckwear, four-in-hands, hook-on knots and hook-on bows, flowing ends and puffs, in all the leading colorings and patterns, made from imported tie silks, regular prices 35c and 50c, Monday **19c**

CIGAR BARGAINS

TUCKETT'S **Marguerite Cigars**

TO-DAY (SATURDAY) ONLY

5c Straight

Box of 25—$1.25. Box of 50—$2.50.

A. CLUBB & SONS, 49 KING STREET WEST

Fitting and Repairing

Glasses is a business itself. You can not get a perfect fit by simply trying on a few pairs of glasses. Consult us, as we are experts, and will examine your eyes and tell you just what you need. If glasses are required you will find our prices reasonable.

F. E. LUKE,
Refracting Optician,
11 King St. West.
TORONTO.

North Bay Assignment.

Toronto jewelry houses are interested to the extent of several hundred dollars in the assignment of Kenneth Chown, North Bay. The creditors meet at North Bay to-day. N. L. Martin represents those Torontonians interested.

"Self-Help" Immigrants.

A party of immigrants numbering about two hundred, and sent out by the "self-help" fund of The London Daily Telegraph, arrived in the city yesterday. Many of them went on to London and other western points, and some were sent out to farmers.

THE TORONTO

SUNDAY WORLD

CANADA'S HANDSOMEST NEWSPAPER

FEATURES for TO-MORROW

Excellent Portrait of the late George Gooderham, from a recent painting. Picture of "Waveney," the Gooderham home, conceded to be the finest private residence in Toronto.

His Excellency AT THE TORONTO HUNT CLUB

Magnificent Group Picture of the Guests invited by Mr. George Beardmore, M. F. H., to meet the Governor-General.

Fine large group picture of the last Graduating Class of the Toronto Normal School. Every face a portrait. Large picture of the Canadian Whist League. Every face a portrait. Railroad men will be interested in portraits of the officers of the Grand Division of the Order of Railway Conductors, and Toronto delegates to the biennial meeting in Portland, Ore. Good group picture of the St. Mary's Baseball Team of 1905. Miss Orpen and "Pineapple"—a pleasing echo of the Horse Show. Portrait of E. B. Eddy, one of the great Canadian Captains of Industry. Portrait of Miss Eva Farrence, who, as Mabel Barrison, plays JANE, in "Babes in Toyland." Miss Farrence is a Toronto girl. There's a good deal more—and it is all Beautifully Illustrated.

Earl Grey has already declared the new Toronto Sunday World Supplement to be "Quite Excellent." His Excellency is a gentleman of fine discrimination and cultivated taste.

Get The Sunday World Habit!

You get all the results of *Saturday's Sports* thirty hours ahead of all its contemporaries

The Toronto Sunday World

A Canadian Newspaper for Canadian Readers. Newsdealers should Order Early as the Edition is Limited.