D

What We Predict

Next fall we predict that you'll pay thirty per cent. more than the regular price to-day for your fur garments. Our prices, because of our attempt to lower our stock, is twenty per cent. lower than regular.

Buy to-day and save money.

Alaska Seal Jackets

in new designs, best finish, best linings

150.00 to 250.00

Persian Lamb Jackets

We have a splendid assortment in plain and trimmed designs

75.00 to 125.00

THE . .
W. & D. Dineen Co.
Limited.
Cor. Yonge & Temperance Streets, Toronto.

SIMPSON'S MILLINERY FINE

Luxurious Showroom of Big Store Centre of Attraction These Days.

A PEEP INTO FASHION'S REALM

Makes Even Mere Man Admire the Styles for the Coming Season.

In the spring the feminine fancy blithely turns to thoughts of millinery adornment, and already throngs of fair shoppers are to be seen crowding around the show windows wherein are displayed the latest fashionable creations. And already, in the big store of the Robert Simpson Co., does it seem as tho all the elevators and all the stairways in the place lead to the millinery showroom of the establishment.

Just now, the millinery department of the big store is in its gayest attire. It is claimed, and nobody will have the temerity to deny it, that the spacious showroom is unexcelled on the continent for appearance and comfort. Certain it is that the sight of the mammoth show cases in which the most alluring of Dame Fashion's styles are displayed to the best advantage, and the liberal and elegant display of the prettiest and most attractive of all manner of ladies' headwear, together with the complete assortment of the component parts in the production of a finished "dream of delight," are sufficient to arouse admiration even in the mind of Mere Man.

It is impossible to do justice in print to the glories of the exquisite display that is made. In all the fashions, Simpson's offer a wide variety of choice to all. While those who make the styles have evolved many a bewitching design, it is noticeable that the hats of this season continue flat in shape, altho rather larger in size, and extending far out over the forehead. While ribbons enter largely into the trimming, with soft taffetas, satins and moires most favored, yet much tulle and shaded chiffons, quantities of the heavy laces, sequin pendants, long, handsome ornaments and an abundance of fruit, flowers and foliage are also found. This year the fruit trimming has outdistanced flowers in popularity. All sorts of berries and small fruits, and even apples, have their place in this mode of embellishment. Trailing foliage is also another pretty effect.

Simpson's also direct attention to their beautiful display of children's hats, in which some especially entrancing designs are shown, as well as in babies' and misses' monnets. In poke shapes, a difference is noted in that they are not tied, but have long flowing streamers. In many displays, the morning outfit for children is overlooked, but not so here, where exquisite styles are shown.

The spacious showrooms are brightened and beautified by the decorations of cleverly contrived imitations of morning glories and maple leaves entwined around the pillars, and a number of large palms. Altho the season has barely commenced, thousands of ladies have already visited the department and gone away enraptured.

To Use Word Norwich.

Norwich, March 3.—Norwich has the right to use the name of the town in the new industry. The citizens have organized a broom and brush company, to be known as the Norwich Broom and Brush Company, with a capital of $40,000, to take the place of Thomas Bros., who removed to St. Thomas.

York County and Suburbs

J. M. Pearen Has Been Appointed Postmaster at Weston.

TENT AS AN ISOLATION HOSPITAL.

Civil Engineer Abrey Awarded Important Survey Contract by Dominion Government.

Toronto Junction, March 3.—The Local Board of Health met this morning, with W. J. Irwin presiding. The Medical Health Officer was instructed to purchase a tent and make it sufficiently comfortable for an isolation hospital. It will be equipped with all necessary conveniences. A circular notice, embodying extracts from the Provincial Board of Health's revised rules, for checking the spread of contagious and infectious diseases, is to be prepared, and after being submitted to the board will be printed for distribution.

J. M. Pearen, whose resignation as License Inspector for West York was accepted by the Provincial Secretary yesterday, has been appointed postmaster of Weston, to succeed the late Rebecca Johnston. Mr. Pearen has received official notification of his appointment, which is worth about $600 a year.

C. B. Abrey, C.E., has been awarded the contract from the Dominion government for surveying twelve townships near Saskatoon. He leaves in two weeks with a gang of fifty men.

The congregation of Victoria Presbyterian Church welcomed their new pastor, Rev. George C. Pidgeon, and his wife in the basement of the church this evening. The choir and others helped to make the evening sociable and pleasant. Rev. Mr. DuVernet, Rev. N. S. Magee, Rev. Mr. McCully and other resident ministers contributed words of welcome.

West York will have two new members on the License Commission Board this year. They are Archibald Gilchrist of Elizabeth-street, and J. K. McEwen, Weston.

Both electric light circuits were in operation to-night, and the town, which has been in partial darkness during the break-up of the Humber, was well lighted again.

Rev. J. M. Simpson addressed the Brotherhood of St. Paul and Annesley Guild on "God's Nation" last night. This lecture was a synopsis of his book of the same name, which is full of patriotic sentiment and prophecy and seeks to establish the fact of the British nation as the highest expression in history of the unfulfilled life of the Hebrew nation.

Miss Jennie Hill, piano virtuoso, assistew by D. Linden, baritone, Mary Watson, contralto, and Master Harvey Gahan, violinist, will give a concert in the College of Music Hall on Friday evening.

A. F. Webster, D.D.G.M., paid an official visit to Stanley Lodge, A., F. & A. M., to-night. There were many visiting brethren present, among them being R. J. Gibson, W.M., officers and members of York Lodge, Eglinton, and W. Wilby, W.M., officers and members of Humber Lodge, Weston.

East Toronto.

Some of the leading Conservatives of Ward 3 intend forming themselves into a Liberal-Conservative Association. They also are endeavoring to induce those living in wards 1, 2 and 4 to do likewise.

Edward Osborne of townline York and Scarboro is getting signatures to a petition to the Township of York Council. Its purport is that the residents strongly object to be taken into the town, as they wish toremain in the township.

A concert will be given on Friday evening next at the Emanuel Presbyterian Church by the choir of Elm-street Methodist Church. They will be assisted by W. J. A. Carnahan, the well-known baritone, and other artists.

The passengers that get off the Scarboro cars at the corner of Main-street are wondering whether the council will order the pile of debris from the late fire to be removed. The bricks are piled indiscriminately half way over the sidewalk, making it dangerous for pedestrians after dark.

As a freight train was going west about 3.50 p. m. yesterday, one of the brake bars of one of the cars fell down across the metals, causing five of the cars to leave the main line. The train had just left the York station and was going slowly, thus averting any serious damage. The breakdown gang was soon at work and had the line clear in less than half an hour.

Newtonbrook.

Joseph H. Smith, an old time resident of this place, and Thornhill, died at his late residence, 5 St. Joseph-street, Toronto, yesterday. The funeral will take place Thursday at 2 p.m. to St. John Cemetery, York Mills, where a short service will be held. The deceased, with his wife, came to Canada from Lincolnshire, England, in 1858, and settled on Yonge-street, where he has since resided. Mr. Smith leaves, besides his wife, a family of six sons and two daughters, and was pre deceased by a seventh son some time ago. The deceased was a member of the Church of England, a Conservative in politics and highly respected by all who knew him.

Thornhill.

J. Shearn is seeking the owner of a gold watch which he found at the rink after the last carnival.

Rev. F. C. Keane has been invited to, and has consented to accept, a charge at Barrie.

At a special meeting of the A.O.U.W. Lodge, four new members were initiated.

John Francis has had plans prepared for the remodelling of the old Shuter residence and store.

A Measuring Social, in aid of the Methodist Choir Fund, will take place at the residence of W. H. Clubine on the 13th inst.

Whitevale.

W. S. Major holds a sale of thorobred stock on his farm at Whitevale on March 10. The stock includes Clydesdales, Durham cattle and Cotswold sheep.

North Toronto.

Councillor H. Ruthven is planning the erection of a preserve factory on his property on Kensington-avenue, Eglinton.

Rev. T. W. Powell is on a visit to his father, who is lying seriously ill at his home at Kincardine.

Reeve Sylvester is still confined to his home at Deer Park, but was reported yesterday to be feeling somewhat improved in health.

The regular meeting of the Town Council was held last night, Mayor Fisher performing his usual duties. This Council has the record of being extremely frugal, and it was only after considerable pressure that the members consented to consider an increase of the officials' salaries. The bylaws were introduced by Councillor A. J. Brown and passed, granting the clerk an increase of $50, the commissioner $50 and the caretaker $25 a year. Councillor Armstrong enquired if anything could be done to instal a private telephone service in the town, and the Mayor stated that the Finance Committee had the question under consideration, and would report at a later meeting. The engineer's report for the month of February showed 976,000 gallons of water pumped at a cost of about six cents a thousand gallons. The electric lights for the month cost $64.80. A. W. Arnot wrote, asking the laying of a water main on Balliol-street on the initiative, but the Council thought a petition should accompany the application before any action in the matter was taken. Tenders for the town printing were awarded The Leader and Recorder Printing Co., and for assessment rolls to Warwick Bros. By resolution the Mayor and Councillors Brown and Muston were appointed a committee to purchase a lot on Davisville for fire hall purposes.

The complaint of John Porter of the partial closing of a lane at Bedford Park was referred for report to Councillors Armstrong and E. D. Brown. Councillor H. J. Brown urged the Council to endeavor to secure, if possible, a more improved service from the Metropolitan Railway, with more accommodation at special hours, and the Mayor was asked to interview the president of the road with this end in view.

Aurora.

W. H. Major holds a sale here today of some prime stock.

County Sale Register.

There will be offered for sale by public auction at lot 17, con. 4, Scarboro, on Wednesday, March 4, the farm stock, implements, etc., the property of John Fleming. Sale 12 o'clock. Lunch provided. Eight months' credit on approved joint notes. Mr. Fleming's stock is especially well selected, and affords an exceptional opportunity for the purchase of good stock. J. H. Prentice, auctioneer.

WOMEN DESIGNING JEWELRY.

New Department of Industry for Those of Artistic Skill.

Time was, not so very far back either, when the women of artistic talents who sought to earn her own living found no outlook beyond selling an occasional picture or giving lessons in painting. Now, the artistic sphere for woman has widened to include so many departments that there is almost an embarrassment of riches from which to make a choice.

One of the latest to be taken up by women is the designing of artistic jewelry. In England, particularly, women have been meeting with much success in this line, and there seems to be no reason why it should not be more widely taken up. It is a craft to which a woman's light and dainty manipulation is particularly adapted.

Certainly the present renaissance in the jeweler's art seems to have come to stay. It has spread from France to England, Austria, Germany, Denmark and Belgium. It recognizes the art of the metal worker as an important factor and quite independently of costly stones. It considers beauty of form and color, rather than display of costliness of material.

One of its results has been the adoption of certain semi-precious stones to produce harmonious and picturesque effects. These lend themselves readily to decorative effect, as on account of their small expense they may be cut to suit the artist's design, whereas with expensive precious stones the designer must accommodate his fancy to the stone as it is. Onyx, agate, malachite and other stones of comparatively small value are exquisitely carved and give fine color effects.

The designer now studies to reconcile the idea with the material, as did the ancients who carved their infernal deities in black stones. The Grecians used the aquamarine for the engraving of marine gods and the amethyst for representing Bacchus, the god of the grape.

The art of enamelling has experienced a revival with that of jewelry. Extremely beautiful effects are produced with translucent enamel. Oxidations are also used with artistic results. A characteristic of the new movement is its diversity. It is based on principles of novelty and freshness and the study of nature.

At the head of the movement stands Rene Lalique, the Parisian, who has made himself justly famous by the infinite fancy, originality and the perfection of his work. It is a hopeful sign that in many of the technical schools students are taking up jewelry designing.

In the list of feminine ornaments, buckles, brooches and pendants particularly commend themselves to the designer. Watch cases, which have been quite neglected, are also beginning to attract attention.

Women who have taken up this art frequently make a specialty of certain articles or materials—one makes a success with enamelled buckles and brooches, another with silver hatpins and combs. Several have confined themselves to figure work or floral forms and others imitated to some extent Japanese, Oriental or Egyptian designs. It is worthy of note that the demand for this new artistic jewelry comes as much from the wealthy classes as from those possessed of more moderate means.

Inspector Hughes is Head.

The Public School Bylaw Committee met yesterday afternoon to complete the revision of the bylaws of the board. In regard to the bylaw dealing with school inspection, J. L. Hughes is styled Superintendent of Public Schools for the City of Toronto, and W. F. Chapman his assistant. Mr. Hughes is thus made head of the inspectoral department.

The bylaws will hardly be printed and ready for the board meeting on Thursday evening.

Presentation at Massey-Harris'.

Many of the associates of Mr. Fred Carter, an employe in the Massey-Harris works, met together on Saturday last to bid farewell to their comrade, who is about to engage in fruit farming in the Niagara District. As a token of their esteem, Mr. Carter's friends in the factory presented him with a scuffler, a pulper and a wheelbarrow for use in his new sphere of labor.

Fairweather's

Men's Rain-Coats

We're showing to-day a special shipment of Men's Raincoats in Cravenettes and fine tweed effects—do double duty, make dressy spring overcoat and keep out the rain at same time—our range of prices goes between 10.00 and 22.00 and we're showing a very special line and a very special value at

18.00

J. W. T. FAIRWEATHER & Co., 84-86 YONGE ST., TORONTO.

MONEY TO LOAN

If you want to borrow money on household goods pianos, organs, horses and wagons, call and see us. We will advance you any amount from $10 up same day as you apply for it. Money can be paid in full at any time, or in six or twelve monthly payments to suit borrower. We have an entirely new plan of lending. Call and get our terms. Phone—Main 4233.

The Toronto Security Co
"LOANS."
Room 10, Lawlor Building, 6 King St. W

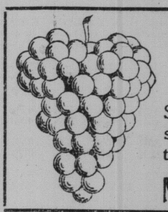

A Home Beverage

Something pleasant for the children, something tasty to offer a caller, something refreshing for yourself, unfermented

McLaughlin's Grape Juice

No Sediment

Unadulterated milk is what you want, and clean,—no sediment in bottom of bottle,—last drop as good as the first. We can give it to you. 'Phone, North 2040.

CITY DAIRY CO., Limited
Spadina Crescent, Toronto, Canada

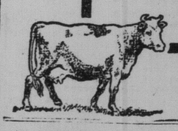

Score's New Spring Suitings

Our new consignments comprise the most attractive range of English Worsteds and Scotch Tweeds ever imported into Canada—British Woolens that will satisfy those who want the best at a right price. Inspection invited.

R. SCORE & SON,
Tailors and Haberdashers, 77 King Street West.

Burberry's Famous English Raincoat always in stock.

DR. W. H. GRAHAM Late of 186 King St. West

No. 1 Clarence Square, corner Spadina Avenue, Toronto Canada, treats Chronic Diseases and makes a specialty of Skin Diseases, as Pimples, Ulcers, etc.

Private Diseases, as Impotency, Sterility, Varicocele Nervous Debility, etc. the result of youthful folly and excesses. Gleet and Stricture of Long Standing, treated by galvanism, the only method without pain and all bad after effects.

Diseases of Women—Painful, profuse or suppressed menstruation, ulceration, leucorrhœa and all displacements of the womb. 134

Office Hours—9 a.m. to 8 p.m. Sundays 1 to 3 p.m.

CHICAGO MARKETS QUIET.

Continued From Page 9.

having paid too much for their cattle in the country.

On account of the light run there was a fairly active market for butchers' cattle at last week's prices, as will be seen by the many sales we have given below.

Few feeders or stockers were offered and prices were unchanged. Stock calves, weighing from 350 to 400 lbs. each, are in good demand and sell at fair prices. One lot of 45 stock calves, weighing 380 lbs., were sold by Whaley & McDonald at $3.35 per cwt.

Only a very few milch cows were offered and prices for these, considering quality, were unchanged.

Veal calves were in good demand at unchanged quotations.

The run of sheep and lambs was not large; all of good quality were readily bought up at unchanged prices.

The run of hogs was light, and prices advanced 10c per cwt., selects selling at $6.10 and lights and fats at $5.85 per cwt.

Export Cattle—Choice loads of heavy shippers are worth $4.40 to $4.60, common light exporters, $4.15 to $4.30.

Export bulls—Choice heavy export bulls sold at $4; light export bulls, $3.50.

Butchers' Cattle—Choice picked lots of butchers' cattle, equal in quality to best exporters, 1075 to 1150 lbs each, are worth $4.25 to $4.40; loads of medium butchers' $3.65 to $3.85; loads of good butchers' sold at $4 to $4.25; common butchers', $3.25 to $3.50; rough $3; canners, at $2.60 to $2.90.

Feeders—Feeders, 1000 to 1100 lbs each, are worth $4, and light feeders, 800 to 900 lbs each, $3.75 per cwt.

Stockers—Stockers, 500 to 700 lbs. each, of good quality, are worth $3 to $3.25 per cwt.; off colors and poor quality of the same weight, are worth $2.75 to $3 per cwt.

Milch Cows—Milch cows and springers are worth $30 to $50 each.

Calves—Calves sold at $3 to $10 each, or from $4.50 to $6 per cwt.

Yearling Lambs—Lambs sold at $4.50 to $5.60.

Sheep—Prices, $3.75 to $4.25 per cwt. for ewes, and bucks at $2.50 to $3.25.

Hogs—Best select bacon hogs, not less than 160 lbs nor more than 200 lbs each, off cars, sold at $6.10 per cwt.; lights and fats at $5.85; sows, $4.50 to $5 per cwt., and stags $3 per cwt.

William Levack was the heaviest buyer of fat cattle, having bought 275 butchers' and exporters. Mr. Levack paid the following prices: Exporters at $4.25 to $4.50; mixed loads of fair to medium butchers' at $3.60 to $3.90; mixed loads of butchers' and exporters at $4 to $4.25; picked lots of choice butchers', 1025 to 1075 lbs. each, of straight heifers and steers, at $4 to $4.25 per cwt.; common to rough butchers', $2.75 to $3.25 per cwt.

R. Hunter bought 14 butchers' cattle, 1060 lbs. each, at $4.25 per cwt.; 8 butchers', 1050 each, at $4.10 per cwt.

W. J. Neely bought one load butchers' cattle, 980 lbs. each, at $4 per cwt.; one load butchers', 1010 lbs. each, at $4.15; and 50 common butchers' cows at $3 to $3.00 per cwt.

R. J. Collins bought 21 butchers' at $3.85 per cwt.; 10 butchers', 1000 lbs. each, at $3.60 per cwt.

Frank Thomas bought 150 lambs for the Harris Abattoir Co. at $5 to $5.50 per cwt.; 75 sheep at $4 to $4.25 per cwt.; and 7 calves at $8.50 each.

Wm. McClelland bought 7 exporters, 1300 lbs. each., at $4.60 per cwt.; 3 export cows, 1200 lbs. each, at $3.40 per cwt.; and one load butchers' cattle, 1060 lbs. each, at $3.80 per cwt.

S. Watson sold 8 butchers' heifers and 2 cows, 980 lbs. each, at $3.60 per cwt.

J. L. Rowntree bought one load cows and bulls at $3.25 to $3.30 per cwt., averaging 1100 lbs. each.

M. B. Williams, Bowmanville, sold to Richard Cowan of Picton 23 butchers' cattle, 1135 lbs. each, at $4.25 per cwt.

J. A. Wilite, Brougham, sold 4 heifers, 990 lbs. each, ata $3.08 per cwt.; one cow, 1150 lbs., at $3.25 per cwt.; 6 exporters, 1260 lbs. each, at $4.30 per cwt.; 20 lambs at $5.60 per cwt.; 20 sheep at $4 per cwt.; 180 hogs at $6.15 per cwt., to Wight & Co.

Dunn Bros. bought 12 export cattle, 1350 lbs. each, at $4.60 per cwt.; and 8 exporters, 1357 lbs. each, at $4.65 per cwt.

Crawford & Hunnisett bought one load butchers', 925 lbs each, at $3.75 per cwt.; ane one load butchers', 1150 lbs. each, at $3.85 per cwt.

Wes. Dunn bought 420 lambs at $5.50 per cwt., 120 sheep at $4.12½ and 20 calves at $8.50 each.

C. Zeagman & Son bought 40 mixed butchers' cattle, 800 to 1130 lbs. each, at $3.50 to $4.20 per cwt.; 10 stockers, 800 lbs. each, at $3.40 per cwt.

B. J. Stevens & Co. sold 21 butchers' cattle, 1087 lbs. each, at $3.70 per cwt.; 12 butchers', 942 lbs. each, at $3.95 per cwt.; 6 cows, 1128 lbs. each, at $3.37½ per cwt.; one butchers' heifer, 1350 lbs., at $4.75 per cwt.

W. H. Dean bought one load exporters, 1240 lbs. each, at $4.20 per cwt.; and one load exporters, 1260 lbs. each, at $4.40 per cwt.

George Rowntree bought for Harris Abattoir Co., one load choice heifers, 1100 lbs. each, at $4.20 per cwt.; 8 butchers', 1100 lbs. each, at $4.35; 6 butchers', 1170 lbs. each, at $4.45 per cwt.; and 2 loads butchers' heifers, 1000 lbs. each, at $4 per cwt.; and 40 common butchers' cows at $3.25 to $3.60 per cwt.

W. H. Mayne sold one load exporters, 1275 lbs. each, at $4.60; and 8 butchers' cattle, 1120 lbs. each, at $4.30 per cwt.

Beal & Stone sold 7 exporters, 1250 lbs. each, at $4.40 per cwt.; and one heifer, 1000 lbs., at $4.45; and 3 common cows at $3.25 per cwt.

Wilson, Murby & Maybee Co., live stock salesmen, sold: 7 butchers', 950 lbs. each, at $3.75 per cwt.; 9 butchers', 1000 lbs. each, at $4 per cwt.; 3 butchers', 900 lbs. each, at $3.90 per cwt.; 3 butchers', 1000 lbs. each, at $3 per cwt.; 6 butchers', 1100 lbs. each, at $3.40 per cwt.; 2 butchers', 900 lbs. each, at $4.25; 2 butchers', 800 lbs. each, at $3.40; 6 butchers', 1100 lbs. each, at $3.35; 38 butchers', 1100 lbs. each, at $4.25; 8 butchers', 1000 lbs. each, at $3.50 per cwt.

Whaley & McDonald, commission salesmen, sold: 20 exporters, 1270 lbs. each, at $4.60; 39 exporters, 1230 lbs. each, at $4.50; 21 butchers', 1070 lbs. each, at $3.60; 21 butchers', 925 lbs. each, at $3.50; 9 butchers', 945 lbs. each, at $3.75; 18 butchers', 970 lbs. each, at $4; 2 butcher cows, 1010 lbs. each, at $3; 45 stock calves, 380 lbs. each, at $3.35; 1 milch cow at $37.

John White of the Stratford Pork Packing Company was a visitor at the market.

John A. White, live stock dealer of Brougham, was on the market to-day with a carload of stock. Mr. White was very enthusiastic in reference to the people's fight in the part of the country against the Bell Telephone Co., and praised The World for fighting the people's battles against monopolies.

CATTLE MARKETS.

Cables Steady—Prices Steady at Buffalo, With Good Demand.

New York, March 3.—Beeves—Receipts, 382; mainly consigned direct; no sales reported; reported exports for to-day, 480 beeves, 4800 quarters of beef. Calves—Receipts, 291; quiet; veals ruled quiet and steady; veals, $4.50 to $9. Sheep and lambs—Receipts, 644; sheep firm; lambs steady; sheep sold at $3.75 to $5.62½; a few for export at $5.90; lambs at $6.20 to $7; dressed mutton, 7½c to 9c per lb; dressed lambs, 9c to 12c. Hogs—Receipts, 4227; steady; state hogs sold at $7.35 to $7.40; state pigs a $7.35.

East Buffalo Live Stock.

East Buffalo, March 3.—Cattle—Receipts, 650 head; good demand; steady. Veals—Receipts, 125 head; steady; tops, $8 to $8.25; common to good, $4.50 to $7.75. Hogs—Receipts, 8500 head; active, strong to 5c higher for good weights, others steady; heavy, $7.40 to $7.55; mixed, $7.20 to $7.40; Yorkers, $7 to $7.10; pigs, $6.75 to $6.80; roughs, $6.40 to $6.70; stags, $5.25 to $5.75. Sheep and lambs—Receipts, 7100 head; steady; top lambs, $7 to $7.15; culls to good, $4.50 to $6.90; yearlings, $5.50 to $6.25; ewes, $5.50 to $5.75; sheep, top mixed, $5.50 to $5.75; culls to good, $2.75 to $5.40.

Chicago Live Stock.

Chicago, March 3.—Cattle—Receipts, 4000; no Texans; steady; good to prime steers, $5.15 to $5.75; poor to medium, $3.50 to $4.90; stockers and feeders, $2.50 to $4.75; cows, $1.40 to $4.60; heifers, $2.25 to $4.75; canners, $1.40 to $2; bulls, $2 to $4.25; calves, $3.50 to $6.75; Texas-fed steers, $3.50 to $4.75.

Hogs—Receipts to-day, 17,000; to-morrow, 20,000; left over, 5500; steady; mixed and butchers, $6.95 to $7.30; good to choice heavy, $7.25 to $7.55; rough heavy, $7 to $7.35; light, $6.60 to $7; bulk of sales, $7 to $7.30.

Sheep—Receipts, 12,000; sheep and lambs steady to 10c higher; good to choice wethers, $5 to $5.85; fair to choice mixed, $4 to $4.75; native lambs, $4.75 to $7.25.

British Cattle Markets.

London, March 3.—Live cattle steady at 12c to 13c per lb for American steers, dressed weight; Canadian steers, 11½c to 12½c per lb; refrigerator beef, 9½c to 10c per lb; sheep, 14c to 15½c per lb, dressed weight.

Died From His Injuries.

Kingston, March 3.—John Burton, injured in a blasting accident at Gananoque last week, died to-day.

THE ROBERT **SIMPSON** COMPANY, LIMITED

H. H. FUDGER, President; J. WOOD, Manager. March 4

Store Closes Every Evening at 5.30.

Spring Overcoats.

YOU'LL be in the midst of spring before you know it this year. Weather-wiseacres say that the season will change quickly this time; there won't be the abnormal amount of painful suspense we've experienced on so many former occasions. In any event a spring overcoat will be one of the things you must provide yourself with, and naturally the Men's Store is the place to look for the best at moderate prices.

Men's Fine Oxford Grey Cheviot and Light Fawn Whipcord Overcoats, good serviceable weight for early spring wear, made in the popular three-quarter box-back style, neat self collar with good linings and trimmings, sizes 34-44, special Thursday..... **7.00**

Men's Fashionable Raglanette Raincoats, consisting of covert cloths and worsteds, plain Oxford grey and light and dark grey, neat pinhead and stripe effect, made with full long box-back style, vertical pockets and cuffs and fine farmers' satin linings, sizes 35-44, on sale Thursday..... **12.00**

75c Black Sateen Shirts, 39c.

A NEATER Working Shirt you wouldn't look for. A practical shirt, too, for sateen doesn't catch the dust and dirt like other shirting fabrics, and black is a good shade that way, too. Here's a special lot of 360 we will offer to-morrow as follows:

360 Men's Plain Black Sateen Shirts, made with collar attached, perfectly fast black color, pearl buttons, best finish and workmanship, perfect fitting, large sized bodies, in full length, sizes 14 to 17 1-2, regular price 60c to 75c, on sale extra special for Thursday at ..... **.39**

Yonge-street Window.

The New Hats for Men.

THE average man likes to pay from $2 to $2.50 for his hat, and that is the price we make a specialty of in the Hat Department of the Men's Store. Only our hats of that price have this advantage added to them—they are hats which smaller, exclusive or more extravagantly managed stores charge considerably more for. Drop in and see the new styles for this spring.

Men's Latest Styles in Extra Choice Quality American and English Fur Felt Soft and Stiff Hats, medium or wide brims, colors slate, grey or black, special, $2.50 and **2.00**

Men's and Boys' Hookdown Caps, in navy blue serge or fancy tweeds, silk lined, special ..... **.25**

Children's Tam o'Shanters, soft crown shape, in navy or black serge or beaver cloth, or fine velvet, in navy, brown, black or cardinal, special ..... **.50**

Boys' $2.50 Boots, 99c.

NOW to give the boys a chance. We have offered special things in footwear to every one but the boys, and here's the boys' turn now. We clean up the balance of our 1.25 to 2.50 boys' boots at 99c a pair to-morrow. Parents of boys and strapping young fellows who do their own buying should make a note of this item.

The balance of lines from our regular stock of Boys' and Youths' Boots we will place on sale Thursday at about one-third of their regular price. In the lot there is dongola, enameled box calf and fine buff leathers, but the sizes are broken, having only 11 1-2, 12, 12 1-2, 13, 1, 4 and 5 left, regular prices from $1.50 to $2.50 per pair, Thursday special ..... **.99**

See Window Display.

Men's $2.25 Umbrellas, $1.35.

UMBRELLA season pretty soon now. The annual spring break-up is not far south, and it's coming this way. Better be ready with your umbrella when you have such a chance as this for to-morrow.

130 only Men's 25-inch and Women's 23-inch Umbrellas, all with close rolling taffeta silk covers and most of them with silk covers and have up-to-date handles, in natural wood, horn, Dresden and fancy, regular $2 and $2.25 each, Thursday **1.35**

English Brussels at 75c.

A GOOD, PRACTICAL FLOOR COVER.

A MODERATE price never buys a better floor cover than an English Brussels. For 75c a yard in this store you can buy an English Brussels Carpet that for appearance, wear and general satisfaction affords you practically all that you can expect a carpet to do. If you have bought Brussels in other stores you will be the more surprised when you see the quality of ours at 75c.

1162 yards English Brussels Carpet, with 5-8 borders and 3-4 stairs to match, beautiful combination colorings, a carpet that will give good satisfaction, suitable for any room or hall, a large range of combination colorings, these carpets will be on sale Thursday morning at ..... **.75**

HEAVY UNION ART SQUARES $4.75.

27 Heavy Union Art Squares, closely woven into new and pretty patterns, with bright, serviceable colors, a good wearing rug, with two sides, size 3 x 3 1-2 yards, to sell at **4.75**

75c Window Shades, 39c.

YOU would be surprised to find why these shades are underpriced. They came to us at a discount because of the tiniest little pin holes or misplaced threads. Good curtain pole item in this section to-morrow also.

1224 Oil Opaque Window Shades, 3x6 ft., mounted on spring rollers and trimmed with lace or insertion, complete with tassel pull, colors cream, green and terra cotta, regular 75c, Thursday, each ..... **.39**

1000 Curtain Poles, 5 ft. long, complete with ends, rings, brackets and pins, regular price $1, Thursday, each ..... **.29**

Heavy Gold Stippled Dinner Sets.

REGULAR $12, THURSDAY $7.95.

THE price will surprise you as greatly as the lovely blue and gold color harmony will charm you. For you never saw this style of decoration at less than $12 a set. When you see the ware you will realize what an unusual offer this odd lot of fifteen dinner sets is.

15 English Porcelain Dinner Sets, handsome decorations, in rich flown blue color, scroll border and clusters of small flowers, and every piece finished with heavy gold stippled edges, all the large pieces with heavy gold splash, gold handles and traced covers, each set contains the full dinner and tea service combination of 97 pieces, regular value $12, Thursday **7.95**