To the Trade

September 4

By Seeing

the extent of our different departments and the values shown therein you will be more strongly impressed with our goods than looking at samples. Ask to see our "Imperial" Velveteens, "Seabell" Serges and "Crescent" Brand Dress Goods, Reliance Ready-to-Wear Goods, "Diamond" Shirts and "Belwarp" Serges and Worsteds.

JOHN MACDONALD & CO.
Wellington and Front Streets East, TORONTO.

PRESS DAY AT THE FAIR.

Continued From Page 1.

were drunk, and Sir Edmund Barton was introduced. He talked for 20 minutes, in an easy way, that made those around feel much at home. The great benefits of the Fair he conceived to be of incalculable value. It was the biggest thing of the kind in the way of an annual exhibit he had ever seen. He could not say too much in praise of the men who managed the enterprise, and the community that supported it. The speaker was pleased to know that the volume of manufactured goods being sent to Australia annually by Canada was largely increasing. But the movement had just begun for closer relations between the two colonies. Trade questions between the colonies were a source of great importance just now, as tending to increase the influence of the whole empire. At the same time, the speaker urged that the outlying colonies should give the Mother Country concessions in trade, as against foreign countries. Sir Wilfrid Laurier represented Canada in the conference to advantage.

Just Beginning.

The immense possibilities of trade between Canada and Australia were just beginning to be realized, and he hoped the manufacturers of Canada would continue to advance their goods in the markets of that colony. The benefits would be mutually advantageous, he was sure. The international trade question they knew to be the all-absorbing question just at present, and its intelligent settlement would mean much for the success of those countries claiming allegiance to the British Crown. Common right was the keynote of the solution, and he was sure the term, "dependencies and colonies," was no longer applicable to these two countries. The leaders of these two colonies were entitled to be heard in the councils of the empire, and they would be. This could be accomplished by making proper arrangements with the Mother Country. The people of the two countries would respond to any proposition that would be a benefit to the Mother Land, and the empire as a whole.

Will Be Returned.

"Canadians and Australians," he continued, "may rest assured that any concessions they make to the Mother Country will be returned in volume. I have no apprehension as to the future of the British empire. I do not agree with the pessimist, who said, 'as the colonies progress in self-government, they get nearer the point of separation.' I see no lurking danger as to the solidarity of the empire. It behooves these two colonies to look to the ocean for greater trade development, and, if the seas are to be policed by British ships, both should pay some of the expense of this vast work. Let us get closer in touch with the United Kingdom, not for pecuniary purposes, but because that country is the home of liberty. The recent conference has spoken freely on this subject, and I hope for good results from the meeting. There will be further conferences, and advantages will accrue to all concerned."

The speaker was cheered at the conclusion of his remarks.

Canada Should Pay.

Sir John Forrest spoke in favor of reciprocity between all parts of the empire. Canada should bear a share of the cost of the British Navy, he thought, and not leave its maintenance to Great Britain alone. He referred in glowing terms to the progress of Canada in the past four years, and attributed the marvellous development to the increased transportation facilities.

Daniel McGillicuddy responded to the toast of "the Press," and Hon. G. E. Foster spoke in a patriotic strain, and aroused much enthusiasm.

Business Men See Him.

At 5 o'clock a large number of the leading business men of city, composing a delegation from the Toronto Manufacturers' Association, held a reception in the administration building, and presented a tastily inscribed address to the Australian statesmen. The presentation was made by Vice-President W. K. George, of the association, and, in return, the Australian gentlemen, spoke briefly in evidence of their appreciation. Sir E. Barton was especially anxious to see the Toronto manufacturers better represented in his country. Toronto goods are not unknown in the markets of Australia, and the people of this progressive community, he thought, would be surprised to know just how well known the municipality is, but there was a broader field in Australia for Canadian manufactured goods, and he hoped to see it taken advantage of. He personally desired to assure the business men of Toronto that he would aid in advancing their commercial interests, if given an opportunity. At the conclusion of the speeches three cheers were given for the "United States of the Pacific," and for Sir Edmund Barton.

Manufacturers' Address.

The following is the Manufacturers' address:

Sir Edmund Barton, Premier of the Australian Commonwealth; Sir John Forrest, M.P.; the Hon. Austin Chapman, M.P., Sirs: The Canadian Manufacturers' Association desire to take advantage of this occasion to extend to you a right hearty welcome to our Dominion. It is indeed a great pleasure for us to welcome you as the representatives of the first united parliament of the Commonwealth of Australia and to express to you the greetings of the manufacturers of Canada. If there is any one fact which is signified by your presence here to-day, it is the unity of the British people. We rejoice that the day has come when this is no longer mere sentiment, but a mighty factor in moulding commercial policy within the empire, and binding the colonies more firmly to the Motherland and to each other in mutual defence and progress. On this occasion we desire to express to you the hope that closer commercial relations may be established between Australia and Canada. There are many products and manufactures which may be interchanged. Canada will need more and more each year of the products of Australia, and we desire you to say to our fellow-subjects across the seas that the great resources and the growing industries of our Dominion, now just in the dawn of their development, may be relied upon to satisfy for the people of Australia the very needs which their development demands. We trust that you, with us, recognize the advantages to be gained by closer trade relations between the colonies, and that your governments will see the importance of any measures which may tend to interest us more deeply in each other.

Whatever changes the years may bring, as the growth of the empire demands, you may depend that Canada regards her interests as well as the other British colonies, and the Canadian Manufacturers' Association will do all that lies within its power to foster commercially the unity of spirit which tells us that tho divided by the seas, we are "a united people." In closing, we beg again to assure you of our appreciation of the honor done to our Dominion and our association by your visit, and to express the hope that as years go by the sister dominions of Australia and Canada may be even more closely bound together in a common prosperity and affection.

W. K. George, Ontario, Vice-President, Manufacturers' Association.
R. J. Younge, Secretary.

Big Entry for Dog Show.

The Dog Show, to be held next week at the Exhibition, will be the largest in the history of the association. The total number of entries received is 748, an increase of 160 over last year. Cocker spaniels lead the list, with 117 entries. The pointer and setter entry is exceptionally large, there being an increase of 40 entries over last year. The entries by classes are as follows: St. Bernards (rough), 27; St. Bernards (smooth), 2; Bloodhounds, 2; Newfoundlands, 3; Great Danes, 18; Russian Wolfhounds, 12; Greyhounds, 24; English Foxhounds, 4; American Foxhounds, 35; Harriers, 3; Pointers, 27; English Setters, 27; Irish Setters, 34; Chesapeake Bay Dogs, 2; Irish Water Spaniels, 2; Field Spaniels, 11; Cocker Spaniels, 117; Collies (rough), 61; Old English Sheep Dogs, 3; Poodles, 5; Dalmatians, 7; Bulldogs, 24; Fox Terriers (smooth), 49; Fox Terriers (wire), 48; Bull Terriers, 34; Boston Terriers, 5; Airedale Terriers, 9; Irish Terriers, 32; Scottish Terriers, 5; Skye Terriers, 8; Bedlingtons, 7; Welsh Terriers, 3; Black-and-Tan Terriers, 49; Beagles, 26; Dachshunds, 17; Pugs, 1; Pomeranians, 1; Japanese Spaniels, 2; Yorkshire Terriers, 7; Toy Terriers, 5; miscellaneous classes, 4. Total, 748.

EXHIBITION NOTICES.

Montreal's Famous Whale.

The whale captured in Montreal Harbor last November is on exhibition in the Midway, and forms the most interesting attraction there. This huge marine monster is in itself a study in natural history, and should certainly be seen by every visitor to the Midway.

Troupe of Glass Blowers.

Stark's famous group of glass blowers continues to attract large crowds on the Midway. It is the most noted organization on the road, and the work of the artists accompanying it is nothing short of marvellous. Beautiful ornaments in every imaginable shape and size, are made before the visitors' eyes, with wonderful rapidity, and valuable souvenirs are given free to everyone who visits their pavilion.

Pretty Exhibit of Biscuits.

Canada's pioneer biscuit firm, the Christie-Brown Co., have, as usual, a very handsome exhibit in the main building that is the cynosure of all eyes. Scores of different kinds of biscuits, manufactured by this old and popular firm, are on view in prettily decorated tin boxes, with glass fronts. They are all arranged in tiers, and the whole forms a striking and beautiful exhibit that is not only a credit to the exhibition but also to the firm showing it. A warm invitation is extended by Christie, Brown & Co. to all visitors, to view their stand, which is situated in a conspicuous place on the ground floor of the main building.

Pretty Heazlit Sisters.

The Juvenile Theatre, on the Midway, where the two pretty little Heazlit sisters sing and dance, is well worth a visit. They are decidedly clever in their line, and, together with the other children, who take part, they give an entertainment that is as interesting and enjoyable as any on the grounds.

A Second Buffalo Bill.

There is on the Midway a Wild West Show, and it is a good one, too. Daring exhibitions of horsemanship, shooting and such like are given continuously. The company is headed by Col. Milton Dowker, who is himself a most daring rider and dead shot. He has been compared very favorably to the famous Buffalo Bill. Exhibitions are given of rough riding, roping wild steers, hanging cattle thieves, and various other incidents of life on the western plains. The show is a very popular one. It is thrilling and exciting to a degree, and is daily patronized by thousands, who are loud in their praises of the excellence of the whole entertainment.

Delicious Article of Diet.

On the ground floor of the main building is found the splendid exhibit of the Natural Food Conservatory. There, tastefully arranged, is to be had the delicious, appetizing shredded wheat biscuit. Free samples are given away, and, needless to say, the pavilion is crowded the whole of the day. "All from a kernel of wheat—the complete and composite essence of natural life and health." That's what the products of this famous factory are made from. The brain, bone and muscle-producing ingredients of the wheat are contained in their goods. There is hardly a household in the land that has not used shredded wheat biscuits. For old and young alike, they are beneficial. Health-giving, strengthening and deliciously palatable, they can be cooked in scores of different ways, and each one seems nicer than the last. At the exhibit on the grounds, a staff of young ladies is in constant attendance, and visitors are assured of a cordial welcome. The merits—and they are legion—of shredded wheat biscuits will gladly be explained to anyone who cares to know. Nicely-gotten-up booklets are also given away gratis. They contain an interesting history of the Natural Food Conservatory at Niagara Falls, from the time of its inception down to the present. There are also receipts for cooking the biscuits, and every lady who visits the Fair should call and get one.

Irish Jaunting Car.

The Irish jaunting car, operated by Mr. P. Maher, on the grounds, has proved a grand method of thoroly seeing the Exhibition. A trip all around the grounds for 10 cents.

"The Gold Dollar."

In the southeast corner of the agricultural building is the place to get the finest, cleanest, largest and most up-to-date meal for 25 cents on the grounds. Polite attendance and quick service. H. Pennock, prop. 45123

All New Conceptions.

The methods of attaching the solid rubber tires to the wheels of any vehicle may be seen at the exhibit of the Dunlop Tire Company in the carriage building. The tools and attachments have been so perfected that a complete set of tires and steel channels can be fitted inside of 24 hours by any carriage man. The Dunlop exhibit of rubber specialties is worth seeing, inasmuch as it represents new ideas, all conceptions of the last few years.

Clegg's Dining Hall.

Clegg's dining hall Wednesday evening presented the following bill-of-fare to their customers: Fried—Spring chicken, sirloin steak chops, cold lamb, veal, beef, pork, French fried potatoes. Dessert—Apple sauce, blackberry and custard pie, sliced tomatoes, beets, celery, tea, coffee, milk. Their dinners and suppers, served in the 25c dining hall, have been pronounced equally as good.

SIXTY-FIVE PER CENT. CUT.

C.P.R. Crop Report Shows Harvesting to Be Nearly Finished.

Winnipeg, Sept. 3.—The C.P.R. issued a crop report, covering conditions of the weather and crops for the past two weeks. The report shows that about 65 per cent. of the crop in the Province and Territories along the line as far west as Wolseley has been cut. The following extracts are fair indications of the report in general for Manitoba:

Poplar Point—Weather favorable; threshing commenced; cutting about finished; yield 30 bushels.

High Bluff—Weather favorable; threshing commenced; cutting about finished.

Portage la Prairie—Weather favorable; threshing commenced; 80 per cent. cutting done; scarcity of help.

Austin—Weather favorable; threshing not commenced; three-fourths cut; threshing about Sept. 8.

Sidney—Weather favorable; threshing commenced; 90 per cent. cut; yield 34 bushels.

Newall—Weather favorable; threshing not started; cutting about finished.

Cypress River—Weather favorable; threshing commenced; 75 per cent. cut; no damage.

Glenboro — Weather favorable; threshing commenced; cutting nearly done; no damage.

Stockton—Weather favorable; cutting nearly done; threshing commenced.

Methven — Weather favorable; threshing commenced; cutting general; no damage.

Nesbit — Weather favorable; threshing not started; cutting general; no damage.

Carroll — Weather favorable; threshing not started; cutting done; no damage.

Since the above report, an immense part of the wheat has been cut, and it may be safely said that a very small percentage of the wheat is now standing in Manitoba. Weather is cool to-night, and frost is probable.

DRANK CARBOLIC ACID.

Mrs. Martha Clark Died in a Room on Simcoe-Street.

Mrs. Martha Clark ended her life on Wednesday morning at 191 Simcoe-street, by taking carbolic acid. Mrs. Clark formerly owned the house in which she died, but sold out a few months ago, with the intention of going to the Soo. She had a daughter and son, who survive her, as well as two step-daughters and a stepson, one of the latter living with her. It is stated that Mrs. Clark was under the influence of liquor on Tuesday night. She went out about 9 o'clock on Wednesday morning and purchased two ounces of carbolic acid. She went up to her room on her return, and was shortly afterwards discovered in an unconscious state by the landlady. Drs. Macdonald and Russell were summoned, but they were unable to save the unfortunate woman's life. Mrs. Clark, it is understood, was in good circumstances. Coroner W. A. Young deemed an inquest unnecessary.

SCHOOL VACATION OVER.

560 Classes Started Wednesday, an Increase of Six Over Last Year.

The bells on the 54 Public Schools called the scholars together on Wednesday morning, and the classes were re-opened after the summer vacation. In all 560 classes were started, an increase of six over last year. One of the new classes opened was the kindergarten in the new Bathurst-street School. The other rooms in this school will not be opened for two weeks.

At Withrow-avenue School a presentation of cups took place in the morning. This school won the James L. Hughes junior football championship silver cup, the J. R. L. Starr cup, given to the school taking the most points in the annual athletic games, and the Jones cup. They also won the cup given by the Toronto Teachers' Association for the junior basketball championship of the city.

Carpenters Wan More Money.

New York, Sept. 3.—Seventy-five hundred out of 12,000 carpenters, connected with the New York District Council of the United Brotherhood of Carpenters and Joiners, have struck for an advance in wages from $4 to $4.50 a day. Thirty-five hundred of the strikers won their demands almost immediately. The Master Carpenters' Association has decided unanimously to refuse all demands.

Monkey Brand Soap cleans kitchen utensils, steel, iron and tinware, knives and forks, and all kinds of cutlery. 20

Archbishop Improves.

London, Sept. 3.—Archbishop Machray is still in Gloucester Gardens Hospital. It is learned to-day that he is improving under Roentgen ray treatment. He has not much pain, and is able to move about his room and sit in a chair to write or read.

Tested by Time.—In his justly-celebrated Pills, Dr. Parmelee has given to the world one of the most unique medicines offered to the public in late years. Prepared to meet the want for a pill which could be taken without nausea, and that would purge without pain, it has met all requirements in that direction, and it is in general use not only because of these two qualities, but because it is known to possess alterative and curative powers which place it in the front rank of medicines.

ESTABLISHED 1843 **SCORE'S** ESTABLISHED 1843

Exhibition Visitors

who contemplate renewing their wardrobe will effect a material saving by placing their orders for autumn and winter suits, overcoats, etc., with us. We carry the largest and best lines of British woolens and our prices are most reasonable. Call and inspect.

R. SCORE & SON,
Tailors and Haberdashers. 77 King Street West.

Fairweather

One of the Most Stylish

In the Derby blocks for the new season is the high full crown with a wide flat brim—but it's only one of a dozen correct blocks we're showing for fall, representing the most noted makers in the English and the American markets—we emphasize blocks at 2.00 to 5.00 with a double share for a special value at.... **3.00**

84-86 Yonge St.

QUEBEC LICENSED VICTUALLERS

Aim to Form a Federation for Mutual Advantage.

Montreal, Sept. 3.—A convention of the License Victuallers' Association of teh Province of Quebec was held at the Monument National to-day. This is the first gathering of the kind which the association has held, and one of the chief objects is to form a federation of licensed victuallers, such as already exists in the Province of Ontario. Lawrence A. Wilson, in opening the proceedings, said: "There has been some curiosity expressed and some comment made as to our object in seeking to establish a federation of our trade thruout the whole province. The answer is an easy one, at present the Licensed Victuallers' Association of Montreal is the most important body in the province, but we can only reckon our six local members of parliament when questions come up in the legislature affecting our business interests, and you from the rural districts, perhaps, can only reckon with one. With a federation of the whole trade of the province, we can reckon with every man of the 73. When I say 'we,' I mean every licensee of the whole province. Our motto will be, an injury to one is the concern of all, and in uniting in one solid body we can present a front which will make us respected."

The resolution, "That the different branches of the Licensed Wine and Liquor Dealers' Association desire to form themselves into a provincial federation of wine and liquor dealers," was referred to a committee consisting of Messrs. L J Primeau, E D Barette, J Lalonde and the Boards of Directors of the Licensed Victuallers of Montreal, St. Henri and Lachine.

Wanted to See the Show.

Walter McNabb, a 16-year-old lad, living at 3 Adelaide-place, was arrested in the main building at the Exhibition Grounds on Wednesday by Special Constable Roulston. McNabb is alleged to have scaled the fence. He is charged with trespass.

FAULT IN TORONTO MARKET

Does Not Possess Proper Facilities and There Are Influences to Keep Quotations Down.

QUEEN CITY SHOULD BE GREAT CENTRE

Various Views Expressed Concerning the Discussion on Ruling Prices for Cattle.

The World's discussion of the fact that the top prices paid for cattle on the Chicago market rule $2 to $3 higher than the top prices paid on the Toronto market, continues to attract attention. Various reasons have already been given for this state of affairs, and suggestions have been advanced for improving the existing situation.

Toronto Should Be Great Market.

Mr. James Stewart of Toronto maintains that the conditions existing on the Toronto Cattle Market are at least partially responsible for the low prices obtained at Toronto compared with those paid at Chicago. He asserts that the local market does not possess proper facilities and that, moreover, influences are brought to bear to keep quotations down. He says that he saw recently at Windsor 60 head of cattle that were to be sent to Chicago instead of Toronto. They were three-year-old steers of the very best quality and the owner told Mr. Stewart that he was afraid he would not get a fair price for them in Toronto.

Mr. Stewart believes that, quality being equal, cattle should bring as good prices in Toronto as in Chicago. In fact he contends that Toronto should be a great market centre, and that for two reasons, viz.: First, it has free access to the English market; second, it lies in the heart of the continent and immediately adjacent to the most congested populations of the Eastern States.

A GUELPH VIEW.

The Guelph Mercury comments on The World's articles in an editorial, winding up as follows:

"The facts appear that the American demand warrants the fitting of cattle for the high priced market, while the Canadian demand is not sufficient as yet to make a higher priced market, and thus induce farmers to give stock the special feeding and attention necessary to finish off the better stock as the Americans do. It is generally admitted that the quality of the stock in this section is not what it was 25 years ago, because the more valuable class of sires is not imported to this district in such numbers as they used to be. With the growth of the country there will come an increased demand for the better finished cattle, and the stockmen will not be slow to supply it. So far as cattle are concerned, it would seem that our stockmen would have a great advantage if they had free access, or access over a low tariff, to the Buffalo and Chicago markets. There would then be some inducement to Canadian stockmen to breed and feed the best cattle."

MANY PERSONS

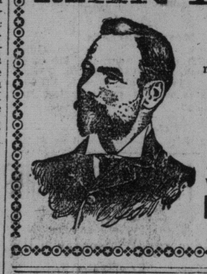

Do not see as well as they should.
Others see well but their eyes soon become tired.
Others suffer with constant headache, which medicine does not relieve, because the HEADACHE comes from eye-strain, and the proper remedy is a pair of good glasses, properly fitted. If for any reason your sight is not good, call on us. We have the appliances, skill and experience to fit any eye that glasses will help.

F. E. LUKE, Refracting Optician
11 King St. W., Toronto.
Phone Main 2568.

DR. W. H. GRAHAM Late of 198 King St. West

No. 1 Clarence Square, corner Spadina Avenue, Toronto Consultation Free. Chronic Diseases and makes a specialty of Skin Diseases, as Pimples, Ulcers, etc.

Private Diseases, as Impotency, Sterility, Varicocele Nervous Debility, etc., the result of youthful folly and excess), Gleet and Stricture of Long Standing, treated by galvanism, the only method without pain and all bad after effects.

Diseases of Women Painful, profuse or suppressed menstruation, ulceration, leucorrhœa and all displacements of the womb. 134

Office Hours—9 a.m. to 8 p.m. Sundays 1 to 3 p.m.

Mine La Motte Lead and Smelting Co.

CAPITAL STOCK - - $3,000,000

Divided Into 300,000 Shares of Common Stock.

Par Value $10.00 Each—Full Paid and Non-Assessable.

NO PREFERRED STOCK. NO BONDED INDEBTEDNESS.

OFFICERS

A. A. DAUGHERTY, 69 Wall Street, New York, President
G. W. FLAACKE, Jr., Jersey City, N.J., Vice-President.
W. D. GUILBERT, Auditor, State of Ohio, Columbus, O., Secretary and Treasurer.
W. B. BEEBE, Assistant Cashier Merchants' and Manufacturers National Bank, Columbus, Ohio, Director.
WM. HART, President Bay State Bank, Worcester, Mass., Director.

(Two Directors to be chosen from Subscribers to this issue.)

Mine La Motte Lead and Smelting Company owns **37,614 acres of ground** located in Madison and St. Francois Counties, Southeastern Missouri. Of that total **13,544 acres are known to be heavily mineralized.** Only 20 acres have been developed by underground workings, and about 67 acres by surface or shallow mining. The property is producing to-day under very limited operation **more than $150,000 a year.** The present management has already contracted for machinery and improvements that will swell this annual output to **at least $500,000.** Present shafts and drifts place in sight ore enough to tax all available machinery for centuries. Eliminating from the calculation all revenue from agricultural, timbering and miscellaneous sources, the property will earn a sum ample to pay 12 per cent. annually on the capitalization above noted. It can do that indefinitely and with new mills at Shafts No. 5 and No. 7 the income can be doubled.

PRESENT WORKINGS

There are five shafts on the Mine La Motte Estate numbered 2, 4, 5, 6 and 7.

Three of these, Nos. 2, 4 and 6, are now being worked, and **any one could easily supply all ore required by the present mill.**

Shaft No. 2 has a depth of 110 feet and is in first-class condition. Two levels or ore horizons are worked in this shaft, the upper level at a depth of about 60 feet. The lower level has an ore horizon of about 20 to 22 feet, in which the galena is found. The daily production of ore is 20 cars, averaging 5600 lbs. each.

Shaft No. 4 has been recently overhauled and is in fine condition; it is 130 feet deep. Two levels are also worked from this shaft and the general character and quality of the ore is the same as found in Shaft No. 2. The daily ore production is 12 cars.

Shaft No 6 has a depth of 118 feet and differs somewhat in formation from Shafts Nos. 2 and 4 in that the ore is found principally in the vertical seams or fissures, the bedding planes and in pockets where it has collected in considerable masses. This shaft produces 9 cars of ore daily.

Shaft No. 5 is not being worked at present, but has the same general characteristics as Shafts Nos. 2 and 4.

Shaft No. 7 has been but recently completed and no ore has yet been milled from it. It is 170 feet deep, and the drifts show a fine body of high-grade ore. This shaft is fully equipped with pump and cage hoist and is connected with the mill by tramway. **It is ready to begin producing ore at once.**

The deep mining of the past 25 years can be looked upon as simply development work, for the mines are now in condition to produce almost any desired quantity of ore daily.

The pig-lead produced is one of the standards and known as "Anchor Brand."

DIVIDEND PAYMENTS

Dividends will be declared quarterly. The present earnings warrant announcement of dividends at the rate of 8 per cent. per annum on **par value of stock.** The first quarterly dividend at this rate will be paid January 15th, 1903. **It will be the policy of the management to increase the dividend as rapidly as the added equipment increases the earnings of the Company.**

We offer for sale a limited amount of the stock of this Company at $7.50 per share. Price subject to advance without notice.

Prospectus, Application Forms and further particulars may be obtained from

A. K. BUTCHART & CO., MANAGERS CANADIAN BRANCH, DAUGHERTY & ALBERS
Manning Chambers, City Hall Square, Toronto. (BANKERS, NEW YORK) 46

Happy Thought Range Satisfies Everyone

Exhibition visitors are invited to see them at

R. Bigley's
Showrooms—96-98 Queen E

MONEY TO LOAN

If you want to borrow money on household goods pianos, organs, horses and wagons, call and see us. We will advance you any amount from $10 up same day as you apply for it. Money can be paid in full at any time, or in six or twelve monthly payments to suit borrower. We have an entirely new plan of lending. Call and get our terms. Phone—Main 4233.

The Toronto Security Co
"LOANS."
Room 10, Lawlor Building, 6 King St. W

DIAMONDS

Why pay for heavy store expenses? Call at the "PARLORS" and examine values in Diamonds and Fine Jewellery.

J. D. BAILEY
Elevator. Janes Bldg. Phone 2063.
N.E. Cor. King and Yonge.

SOME COMPLAINT MADE.

Complaint is made by several exhibitors of high-class saddle horses that they have been required to stable their animals in the cowsheds, which are quite unsuitable, especially because of the low division boarding between the stalls, which leaves the horses free to injure themselves. They threaten to withdraw their entries altogether unless this is remedied, which the expenditure of a few dollars would do.

G.T.R. Earnings.

Montreal, Sept. 3.—Grand Trunk Railway System earnings, Aug. 22 to 31, $900,240; 1901, $893,666. Increase, $6574.

THE ROBERT **SIMPSON** COMPANY, LIMITED

Directors: J. W. Flavelle, A. E. Ames, H. H. Fudger. | Sept. 4

Store Closes Daily at 5.30 P.M.

Fall Bargains for Friday.

We start the autumn season with a splendid list of reduced prices—each department contributes its quota, and there are big economies waiting for our Friday customers. Even a running glance over this list will surely show you many things you have on your mind to buy now, or later on. Better be decided by the helpful price saving and buy on Friday.

Consider the whole store and all its up-to-date facilities at your service. We offer many conveniences to out-of-town visitors that we want you to make full use of. We urge you more strongly to appropriate the comforts that are free of charge, than to buy the goods. We are satisfied that the tempting difference between the high quality and low price will be inducement enough to clear out every one of the following items:

An Emphatic Watch Special.

18 Size.

This is an extra special for Friday in Men's Watches. For $4.95 you may purchase a man's 10k gold filled case and genuine 7 jeweled American movement. The watch is guaranteed to wear and keep its color for 20 years. For this watch jewelers usually ask $12.00. Our price Friday $4.95.

Persons ordering by mail, please send 12c for postage.

Excellent Clothing Opportunities.

Men's 8.50 and $10.00 Suits, to Clear, Friday, at $5.95.

120 Men's Navy Blue and Black Worsteds and English Serges, also some English Tweeds, suits made single-breast sacque style, well lined and cut in the latest style, sizes 36 to 40 only, regular 8.50 and 10.00, to clear Friday at **5.95**

88 only Men's Spring and Fall Overcoats, all-wool dark Oxford grey, Cheviot finished tweed, short boxy walking style, lined with fine twill, finished with deep silk facings, sizes 34 to 44, regular 10.00, to clear, Friday, at **5.00**

Boys' Sailor Blouses, dark navy blue English serge, made full blouse, with deep collar, trimmed with silk soutache braid, in assorted colors, also the balance of our fancy pique and drill wash suits, which sold at 1.50 and 1.75, sizes 22 to 26, to clear, at **79c**

Hats, Caps and Tams.

150 only Men's Soft Hats, fine fur felt, in the leading fall styles, colors are black, with bound or unbound brims, fawn or grey, with stitched crowns, and brims, regular $1.50 hats, special, Friday ..... **.75**

200 only Men's Derby Hats, new goods, right up-to-date, black only, in fine English fur felt, large or medium shapes; these hats are good value at $1.50, special, Friday **1.00**

10 dozen only Men's and Boys' Hookdown Caps, in fancy tweed and serge, blue, black and plaid patterns, suitable for school wear, special, Friday ..... **.15**

75 only Children's Tam o'Shanters, soft and wire crown styles, in blue and white stripe, plain white, cardinal, blue and a few velvet; these sold regularly at 25c, 35c and 50c, special, Friday ..... **.19**

Men's Hosiery.

Men's Fine Pure Wool Footless Bicycle Hose, with fancy roll top, heather mixed shades, regular 35c and 50c, Friday, per pair ..... **.10**

Men's Finest Pure Wool English Made Plain and Ribbed Black and Colored Cashmere 1-2 Hose, very best quality, regular 40c and 50c, Friday, per pair ..... **.25**

Stop-Watch or Timer.

We have a special line of Watches for timing horses, or any thing else that beats time. They are stem wind, and have sweep-second hand, start, stop and fly-back mechanism, with a split-second and 30-minute dials. These watches usually sell for $6.50, our price, Friday..... **4.25**

Handkerchiefs.

160 dozen Men's Very Fine Irish Linen Handkerchiefs, full size, 1-2, 3-4 and 1-inch hem, hemstitched, slightly imperfect, regular price 20c and 25c each. Friday ..... **.10**

Ladies' and Children's Fine White Irish Lawn Handkerchiefs, with narrow hemstitched edges, regular 6 for 25c, Friday, 6 for ..... **.15**

A Trunk for 98c.

43 only Flat Top Trunks, made of heavy wood and covered with waterproofed material, protected corners, fitted with covered tray and hat box, regular price $1.50, Friday bargain ..... **.98**

Extra Specials at Half.

2000 pieces, consisting of Tray Cloths, Sideboard and Bureau Scarfs, 5 o'clock and Lunch Cloths, also about 50 dozen Towels, in damask and huckaback, all sizes, fringed and hemmed ends, a manufacturer's sample lot only, a few of each line, on sale Friday, about 1-2 price.

Men's Underwear.

Men's Natural Wool Merino Underwear, special soft finish, overlocked seams, sateen facing, drawers trouser finish, all sizes, regular 75c, Friday ..... **.49**

See Yonge-street Window.

Men's Fine Imported Elastic Web Suspenders, fancy stripes, double stayed back and front, regular 35c and 50c, Friday ..... **.25**

Ties and Shirts.

Men's Fine Silk and Satin Neckwear, in strings, four-in-hands, bows and knots, in all the latest patterns, regular 25c and 35c, Friday ..... **.10**

Men's White Laundried Shirts, 4-ply linen bosom and wrist bands, open front, and open front and back, short bosom, continuous facings, made from fine, heavy shirting cotton, sizes from 14 to 17, regular $1, Friday ..... **.69**

Special Shoe Chances.

A special lot of Men's Dongola, Box Calf and Tan Calf Oxford Ties, which we will clear at about one-third of the regular value; some of these are Goodyear welted, and all are splendid values at from $1.50 to $3 a pair, Friday Bargains, per pair... **1.00**

A clearing lot of Elastic Side Dongola Gaiters, for elderly ladies, for house wear; these are of fine dongola leather, with turn soles, and are not sold by the maker for the price we offer them to you; Friday Bargains, per pair **1.25**

Souvenir Sale.

50 Sterling Silver Coats of Arms, Stamp or Car Ticket Cases, regular $1, Friday ..... **.58**

12 dozen Maple Leafs, enamelled on sterling silver, with Toronto across front, Friday ..... **.25**

Wallpaper Bargains

2097 Rolls American and Canadian Glimmer Wall Paper, with complete combinations, in choice colors and designs, suitable for any room or hall, regular price 6c to 10c per single roll, Friday ..... **.3**

250 Rolls 16 oz. American Ingrains, 30 inches, best quality manufacturned, special, per single roll **12½**

960 Rolls American Blended Friezes to match the above ingrains, regular price 15c per single yard, Friday ..... **.6**

500 Rolls Ingrain Ceilings, made to match the above frieze, regular price 25c per single roll, Friday **12½**

Telescope Valises.

100 Telescope Valises, drab canvas, leather-covered corners, strong straps, size 14 inches, regular 35c, Friday bargain ..... **.25**

Ready for Distribution.

Our Fall and Winter Catalogue Beautifully illustrated and full of prices and information about the best and newest goods the world affords—both for home and for personal apparel. Your name and address on postcard is all we ask. You'll find it bright, newsy reading, even if you're not a prospective shopper.

THE ROBERT **SIMPSON** COMPANY, LIMITED