AMUSEMENTS, ETC.

Not less than 15 words. | 2c. Per Word

OPENING OF THE HOME FOR INCURABLES, 577 Hamilton road, on Monday evening, June 18, at 7:30. Addresses will be given by several gentlemen. Cordial invitation to all interested. Sons of England Band in attendance. Refreshments will be served. b

BOATING SEASON OPEN—WHIT LANCASTER has a large assortment of pleasure boats. Telephone, 724.

MILN'S BOAT HOUSE—(SULPHUR Springs)—Open for the season; boats of all descriptions to rent or for sale. Telephone 707.

STEAMER THAMES IS NOW RUNNING regular trips, leaving city 1:30, 3:10, 4:45; Springbank 2:15, 4, 5:30.

PALACE DANCING ACADEMY—LAST term of the season commences week of Monday, Feb. 19. Beginners' classes—Gentlemen, Mondays at 8; ladies, Tuesdays at 8; ladies and children, Saturdays at 3 p.m.; advanced class for ladies and gentlemen, Wednesdays at 8 p. m. The following new dances will be taught during this term: U, of M. Waltz, Aurora and La Petit Pavane. Private tuition any hour not occupied with classes. DAYTON & MCCORMICK, members of N. A. M. of D. Academy, 476 Richmond street. Residence, 241 Oxford street

MEETINGS.

Not less than 15 words. | 1c. Per Word

FUNERAL NOTICE—ALL MEMBERS OF Loyal City of London, Perseverance and Star of the West Lodges, Canadian Order of Oddfellows, are requested to attend the funeral of our late brother, T. C. Hodgins, Tuesday, 19th, from corner Colborne and Hill streets, to Mount Pleasant Cemetery; services at 2:30 p.m. sharp. P. W. BAYLESS, N.G. b

I. O. O. F.—THE MEMBERS OF FOREST City Lodge, No. 38, will please attend tonight and receive the gift in store for all in good standing. Come. R. WONACOTT, N.G.; J. W. FLETCHER, recording secretary. b

DOMESTICS WANTED.

One time, 15c.; three times, 30c., for fifteen words.

WANTED BY JULY 2ND — EXPERIENCED general servant. Apply MRS. M. G. LEWIS, 496 Wellington street. 9c

WANTED — A GOOD GENERAL SERVANT. Apply at once. W. J. WILSON, V. S., 82 King street. 9c

WANTED—GOOD GENERAL SERVANT by 2nd July. No washing or ironing. Apply 494 King. 9tf

TWO GIRLS WANTED—AT ATLANTIC House. 8c

WANTED—A GOOD GENERAL SERVANT; references required. Apply to MRS. GEO. TAYLOR, 571 Adelaide street. 7c

WANTED—WOMAN FOR LAUNDRY—Apply Tecumseh House. 7c

GENERAL SERVANT WANTED — Apply 222 Central avenue. 6k

WANTED—GOOD COOK; REFERENCES required. Apply MRS. VIDAL, The Barracks. 6n

WANTED — DINING-ROOM AND KITCHEN girl. Apply at Ontario House, 131 King Street. 4n

OSBORNE'S INTELLIGENCE OFFICE still leads in finding girls the best situations in private families or hotels. Every good girl who wants a first-class situation in private family or hotel at any kind of work can get it by applying at 56 Dundas street. Good wages.

FEMALE HELP WANTED

One time, 15c.; three times, 30c., for fifteen words.

WANTED — RELIABLE WOMAN TO enter the service of responsible firm; permanent position; splendid opportunity. Address box 29, this office.

MALE HELP WANTED.

One time, 15c.; three times, 30c., for fifteen words.

SMART BOY WANTED — TO LEARN tailoring. Apply F. J. LAPTHORNE, 202½ Dundas street, up stairs. b

OFFICE BOY WANTED AT ONCE BY wholesale firm. Must be smart, active and write a good legible hand. Address Box 650, city P. O. 8c

TEACHERS AND STUDENTS CAN secure paying employment for vacation by applying at once to C. R. PARISH & CO., Toronto. 7n vtzyxt

YOUNG MAN WANTED TO LEARN photography. Must have good education. J. F. MACKLE'S studio. 7c

SALESMEN WANTED TO SELL OUR goods by samples to the wholesale and retail trade; sell on sight to every business man or firm: liberal salary; money advanced for advertising and expenses. Permanent position. Address KING MANUFACTURING COMPANY, C 83, Chicago, Ill.

AGENTS WANTED—$20 A WEEK—G. MARSHALL & Co., 258 Dundas street, London

ARCHITECTS.

Advertisements under this head a cent a word

MOORE & HENRY—ARCHITECTS AND Civil engineers, Albion Building, London. JOHN M. MOORE FRED HENRY.

REMOVED—J. A. GAULD, ARCHITECT, has removed his office to 180 Dundas street, east of Richmond.

MCBRIDE & FARNCOMB—ARCHITECTS and surveyors, 213 Dundas street, Duffield Block. H. C. MCBRIDE, F. W. FARNCOMBE

MEDICAL CARDS.

Advertisements under this head a cent a word

DR. MEEK, QUEEN'S AVENUE, LONDON. Specialty, diseases of women. Hours, 10 a.m. till 1:30 p.m.

DR. GEORGE H. WILSON, YORK street, near Talbot. Specialty, nose, throat and lungs.

CL. T. CAMPBELL, M.D., M.C.P.S.—Office and residence, 327 Queen's avenue, London. Office hours, 8 to 9:30 a.m., 1 to 2 p.m. and 6 to 7:30 p.m. Skin diseases a specialty.

DR. ENGLISH, — OFFICE AND RESIDENCE, 683 Dundas street. Telephone

DR. BREMNER, 39 BLOOR STREET east, Toronto. Specialty—Deformities, joint and spinal diseases.

DR. PINGEL — OFFICE, QUEEN'S avenue and Wellington streets. Specialty, lung disease.

DR. C. P. JENTO — 518 RICHMOND street. Office hours: 9 to 11, 2 to 4 and after 7 o'clock.

J. H. GARDINER, M.D., L.R.C.P., LONDON Eng.—office and residence, corner William and Dundas streets. Careful attention paid to specific and skin diseases. zxv

DR. GRAHAM — OFFICE MASONIC Temple, No. 8, corner Richmond and King residence 616 Richmond. Specialties, pulmonary affections, cancers, tumors and piles; diseases, women and children. Office open 8 a.m. to 10 p.m.

DR. JOHN D. WILSON, 260 QUEEN'S avenue. Special attention to diseases of women. DR. JAS. D. WILSON, 260 Queen's avenue; residence 50 Stanley street, South London. Special attention to diseases of children

DR. D. HUTCHEON HOGG, 328 DUNDAS, near Waterloo street.

DR. ECCLES — CORNER QUEEN'S Avenue and Wellington. Specialty, diseases of women, at home from 10 to 2.

DR. MACLAREN—OFFICE AND RESIDENCE, northeast corner Park and Queen's avenues. Hours, 11 to 3 and 6 to 8.

DR. WOODRUFF, EYE, EAR, NOSE and throat. Hours, 12 to 4. No. 185 Queen's avenue.

MASSAGE TREATMENT.

"SWEDISH MASSAGE" — MRS. RAY Gadsby, 328 York street, graduate of Walker's Park Sanitarium, Berks county, Pa. Swedish massage and electric treatment given. Removal of facial blemishes a specialty

ARTICLES FOR SALE.

Not less than 15 words. | 1c. Per Word

BUGGY FOR SALE CHEAP—APPLY 43 Cartwright street, city. 8c

SHIPPING TAGS—AT CLOSE PRICES—ADVERTISER Job Department.

ENVELOPES—PLAIN OR PRINTED—AT ADVERTISER Job Department.

LATEST NEW YORK STYLES IN WEDDING invitations. ADVERTISER Job Department.

COMMITTEES FROM THE VARIOUS societies should get their printing at the ADVERTISER Job Department.

BILLHEADS, NOTEHEADS, LETTERHEADS, on short notice, at ADVERTISER Job Department.

PLACE YOUR ORDER NOW FOR Lithograph Calendars for 1894. The ADVERTISER Job Department can show you an immense variety. Call and see them.

YOU MAKE THE SALE EVERY TIME, and the cost is only 1 cent a word under this heading.

POSTERS — ALL STYLES, HANGERS and dodgers. ADVERTISER Job Department.

PHOTOGRAPH WRAPPERS ON TOUGH tag stock, at ADVERTISER Job Department.

PAMPHLET WORK OF EVERY DESCRIPTION, clean and quick, at ADVERTISER Job Department.

SHIPPING TAGS AT BOTTOM PRICES —ADVERTISER Job Department.

FANS—A FINE ASSORTMENT OF ADVERTISING fans; nice designs, with flat handles. ADVERTISER Job Department, London. 8tf

AGENTS WANTED.

One time, 15c.; three times, 30c., for fifteen words.

WANTED — CANVASSER OF GOOD address; position permanent; Canadian and American grown stock; advantages unequaled. BROWN BROS. Co., Nurserymen, Toronto, Ont. tzx

LOST AND FOUND.

Not less than 15 words. | 1c. Per Word

WATCH LOST — MONDAY MORNING. Initials "N. L." on case. Had chain and fob attached. Reward by returning 416 Hill street. 9c

STRAYED — BAY HORSE, FIFTEEN hands high, 5 years old, scar on off-front fetlock. Reward for information leading to recovery. Address W. J. MULLOY, Walsh House, London. 8c

TO LET—HOUSES.

These adlets pay. | 1c. Per Word

TO LET — A TWO-STORY FRAME house, corner Queen's avenue and Elizabeth street. Apply Hueston's Livery. 8n

TO LET—OFFICES AND LARGE ROOM upstairs in Ontario Loan and Debenture Company building, corner Dundas street and Market Lane. Apply to WM. F. BULLEN, Manager. 3tf eod

STORE AND DWELLING TO LET—corner Waterloo and Oxford streets. W. TACKABURY, 362 Oxford street. 8c

PORT STANLEY—CHESTNUT GROVE now open for season; good furnished rooms $3 and $4 per week, or rooms en suite at reduced rates for season. Apply Clarence House, London, or Chestnut Grove, Port. 3n

HOUSE TO LET—NO. 238 KING STREET —Apply next door. 81tf

TO LET—STORE 353 RICHMOND STREET, also hall above; size 60 by 20 feet. Apply C. G. CRUICKSHANK, 275 Piccadilly street. 60tf

TO-LET—BRICK HOUSE AND STABLE, 7 rooms, 4 bedrooms, 2 large parlors, a good kitchen and cellar, and a summer kitchen. Rent very moderate. On William street, near Dundas. Apply MRS. WM. CAMERON, 531 Dundas street. 71tf

"TO LET," "ROOMS TO LET," "HOUSE to Let" and "For Sale" cards always on hand at ADVERTISER Office.

REAL ESTATE FOR SALE

Best returns. | 1c. Per Word

FOR SALE — FRAME STORE AND dwelling with 37 feet frontage on Dundas street, on monthly installments, only $10 each; no interest. M. J. KENT, London. 3n

VETERINARY SURGEONS.

Advertisements under this head a cent a word

J. H. WILSON & SON—OFFICE, 99½ KING street, London; residence, 846 Richmond street. Telephone.

J. H. TENNENT—VETERINARY SURGEON—Office, King street, opposite Market House; residence, corner King and Wellington. Telephone

MONEY TO LOAN.

G. W. FRANCIS, VALUATOR — Private funds on first and second mortgages at low rates; notes cashed. 78½ Dundas street.

PRIVATE FUNDS TO LOAN ON REAL estate at 5½ per cent. J. H. A. BEATTIE, barrister, etc., 87½ Dundas street.

BUSINESS CARDS.

Advertisements under this head a cent a word

GEO. ROUGHLEY—FELT AND GRAVEL roofer; repairing a specialty; estimates on application. 240 South street, London. Telephone 888.

A. T. CORP—PAINTING, GLAZING, paper-hanging and house decorating. 183 Oxford street Telephone 758.

STOCKWELL'S STEAM DYE WORKS—259 Dundas street. Specialties, ostrich feather and garment dyeing and cleaning. Parcels called for and delivered. Telephone 601.

BICYCLES JAPANNED AND TINTED—Specialties in tin and japanned goods, coach and bicycle lamps, peanut roasters and warmers, sheet metal refrigerators, grocers' cannisters, etc. D. M. GREEN, 202 King street.

DOC. HUNTER, THE LIVERYMAN, buys and sells driving and saddle horses; good ones always in demand.

THE LARGEST STOCK OF FINISHED granite and marble monuments of imperial blue, emerald pearl, dark-red Swede, red Swede, Galway and black granites, Peterhead, Hill o' Fair and Aberdeen. Statuary in Italian marble, terra cotta and zenc. I employ no agents; call and see stock; inquire price. JOHN R. PEEL, Richmond street, opposite Catholic Cathedral.

PRINTING TYPE, INKS, PRESSES—Supplies of all kinds; new outfits our specialty. TORONTO TYPE FOUNDRY, 44 Bay street, Toronto, and 286 Portage avenue, Winnipeg.

DENTAL CARDS.

Advertisements under this head a cent a word.

S. WOOLVERTON—SURGEON DENTIST, 236 Dundas street; entrance, second door west Clarence, next Edy Bros. Telephone 822.

DR. CHESTER N. ABBOTT, HONOR graduate University of Toronto, successor to Dr. H. H. Nelles. Offices over Fitzgerald's grocery. Satisfaction assured.

DR. FRED L. WOOD—HONOR GRADUATE—181½ Dundas street, over Boomer's confectionery. Successful dentistry, moderate charges, satisfaction assured.

L. MCDONALD—DENTIST—

Office—185½ Dundas street, London.

Telephone 702.

F. N. HARVEY, L.D.S., DENTIST—Office and residence over Edy Brothers photographers, 214 Dundas street.

W. R. WILKINSON, D.D.S, PHILADELPHIA; L.D.S, Toronto. Specialty—Preservation of natural teeth by methods used in modern dentistry. 215 Dundas street, corner Clarence; up stairs. Telephone 857.

DR. GEO. C. DAVIS — DENTIST — Graduate R. C. D. S., Toronto, 1879; graduate Philadelphia Dental College, 1893; Specialties: Preservation of natural teeth, crown, porcelain and bridge work. 170 Dundas street, London, Ont. Telephone 975.

ACCOUNTANTS.

Advertisement under this head a cent a word

ALFRED A. BOOKER, ACCOUNTANT, 136 Elmwood avenue, London South, telephone 1009.

WM. MAGEE, ACCOUNTANT, 413 Richmond street, or 640 Talbot street, London.

LEGAL CARDS.

Advertisements under this head a cent a word.

ALBERT O. JEFFERY, LL.B., D.C.L. and J. Edgar Jeffery, Barristers, Solicitors, Notaries; Offices, Ontario Loan Buildings, Market Lane, London.

MAGEE, MCKILLOP & MURPHY—Barristers, solicitors, notaries, etc. Offices corner Richmond and Dundas, London. JAMES MAGEE, Q.C., JAMES B. MCKILLOP, THOMAS J. MURPHY.

WM. J. CLARKE — BARRISTER, SOLICITOR, notary, etc., 180 Dundas street (east of Richmond), London.

WEEKES & SCANDRETT — BARRISTERS, solicitors, notaries, etc. Office, 98 Dundas street, London. Money to loan at lowest rates. G. N. WEEKES, T. W. SCANDRETT.

P. MCPHILLIPS—BARRISTER—MONEY to loan. 89 Dundas street, London.

W. H. BARTRAM—BARRISTER—Solicitor, notary public, conveyancer. Money to loan on real estate at lowest rates. Office: 99 Dundas street west, London.

LOVE & DIGNAN—BARRISTERS, ETC.—418 Talbot street, London. FRANCIS LOVE, R. H. DIGNAN.

J. H. A. BEATTIE—BARRISTER, ETC.—87½ Dundas street. Private funds to loan on real estate at 5½ per cent.

GIBBONS, MCNAB & MULKERN—BARRISTERS, etc., London. Office, corner Richmond and Carling streets. GEORGE C. GIBBONS, Q.C.; GEO. MCNAB, P. MULKERN, FRED. F. HARPER.

MCEVOY, WILSON & POPE—BARRISTERS, solicitors, 402 Ridout street, opposite court house. Telephone 979. Money to loan. W. A. WILSON, LL.B., H. R. Pope, LL.B.; J. M. MCEVOY, LL.B.

A. GREENLEES, B. A., BARRISTER, etc., Canadian Loan Company Buildings, Richmond street, London. Private funds to loan.

T. H. LUSCOMBE—BARRISTER, SOLICITOR, etc., 169 Dundas street, near Richmond. Money at lowest rates.

W. J. HARVEY, BARRISTER, SOLICITOR, Notary Public, etc., 72 Dundas street. Money to loan.

STUART & STUART, BARRISTERS, solicitors, notaries, etc. Offices, southwest corner Dundas and Richmond, London; Main street, Glencoe. ALEX. STUART, DUNCAN STUART.

D. H. TENNENT, BARRISTER SOLICITOR, notary public, 78 Dundas street, London. Private funds to lend at lowest rates.

J. D. O'NEILL—SOLICITOR, ETC.

Removed to 110 Dundas street.

PARKE & PURDOM — BARRISTERS—Richmond street. E. JONES PARKE, Q.C., T. H. PURDOM, T. E. PARKE ALEXANDER PURDOM.

HOTEL CARDS.

Advertisements under this head a cent a word

FRANKLIN HOUSE—PORT STANLEY. This popular house has been all newly furnished and repaired throughout. Meals at all hours, 25 cents. Boarding by the day or week. J. S. MARTIN, Proprietor.

"VICTORIA"—THE POPULAR $1 A day house—Clarence street, corner Dundas street. J. TUMLINSON, proprietor.

THE ALBION RESTAURANT—NO. 157 Dundas street. Dining-room on the European plan. Finest oysters in the market. Choice imported wines, liquors and cigars. Telephone No. 703. D. DEWAR, proprietor.

THE ST. LAWRENCE HOTEL, MONTREAL—Centrally situated and first-class in every respect. D. HOGAN, proprietor.

ONTARIO HOUSE — KING STREET—Opposite Market House; remodeled and refurnished; good stabling. JERRY MCDONALD.

OFFICE RESTAURANT — RICHMOND street. Fresh lager. Best brands of all kinds of liquors and cigars. Meals at all hours. The best brand of oysters, D. SARE, proprietor.

MUSICAL INSTRUCTION.

Advertisements under this head a cent a word

MR. WILLIAM MOXON, STUDENT IN Germany and Cambridge University, England, receives pupils for harmony and vocal and instrumental music, at 359 Princess avenue.

MR. J. W. FETHERSTON, ORGANIST Queen's Avenue Church. Teacher of piano, organ, theory. Singing and voice culture a specialty. 325 Queen's avenue.

MRS. S. CHADWICK, LATE OF MONTREAL, organist and pianist. Concert accompaniments. Pupils received at 140 Maple street, London, Ont. 74tf

INSURANCE.

Advertisements under this head a cent a word

INSURE IN THE PHŒNIX INSURANCE Company, Hartford, Conn. Assets, $5,820,000. EDWARD TOWE, agent. Office over Bank of Commerce, London. Telephone 507. Money to loan. zxv

Tenders for Coal.

THE Hospital Trust will receive tenders up to

June 21 for One Year's Supply of Coal

For blank form of tenders apply to

R. LEWIS, Chairman. J. D. BALFOUR, Superintendent.

8c tzx

The DOMINION Savings & Investment Society

DIVIDEND NO. 44.

NOTICE is hereby given that a dividend of three per cent. upon the paid up capital stock of this Society has been declared for the current half year, and that the same will be payable at the offices of the Society, opposite the City Hall, Richmond street, London, on and after the 3rd day of July, 1894.

The transfer books will be closed from the 20th to the 30th June instant, both days inclusive.

London, June 16, 1894.

H. E. NELLES, Manager.

9u zt

NOTICE IS HEREBY GIVEN THAT A Bylaw was passed by the Municipal Council of the Corporation of the City of London on the fourth day of June, A. D. 1894, and numbered 861, to authorize the issue of $84,000 debentures under the authority of "The City of London Debt Consolidation Act, 1891," and to impose rates for the payment thereof, and that such Bylaw was registered in the Registry Office for the City of London on the eighth day of June, A.D. 1894. Any motion to quash or set aside the same, or any part thereof, must be made within three months from the day of registration, and cannot be made thereafter. Dated the ninth day of June, 1894. C. A. KINGSTON, Clerk 3c z

NOTICE IS HEREBY GIVEN THAT A Bylaw was passed by the Municipal Council of the Corporation of the City of London, on the 4th day of June, A. D. 1894, and numbered 862, to authorize the issue of $50,000 debentures under the authority of "The City of London Debt Consolidation Act, 1891," and to impose rates for the payment thereof, and that such Bylaw was registered in the Registry Office for the City of London on the 8th day of June, A. D. 1894. Any motion to quash or set aside the same, or any part thereof must be made within three months from the day of registration, and cannot be made thereafter. Dated the 9th day of June, 1894. C. A. KINGSTON, Clerk, 8c z

RADWAY'S READY RELIEF

CURES AND PREVENTS

Colds, Coughs, Sore Throat, Influenza, Rheumatism, Neuralgia, Headache, Toothache, Asthma, Difficult Breathing.

CURES THE WORST PAINS in from one to twenty minutes. Not one hour after reading this advertisement need anyone SUFFER WITH PAIN.

ACHES AND PAINS.

For headache (whether sick or nervous), toothache, neuralgia, rheumatism, lumbago, pains and weakness in the back, spine or kidneys, pains around the liver, pleurisy, swelling of the joints and pains of all kinds, the application of Radway's Ready Relief will afford immediate ease, and its continued use for a few days effect a permanent cure.

"WORTH ITS WEIGHT IN GOLD."

Augusta, Ga.

Dr. Radway,—I have tried all the various kinds of remedies that they have on the market without effect, when I finally grew worse, and a friend advised me to try your ready relief. I did so, applying to my ankle and knee, and, to my surprise, was able to resume my duties next morning. My trouble was Rheumatism of long standing. I shall never be without R. R. R. for its weight in gold. My mother was cured by R. R. R. in two hours of rheumatism in her shoulder.

W. H. COOPER, of Cooper B. Evans.

INTERNALLY.

ALL INTERNAL PAINS, PAINS IN BOWELS or STOMACH, CRAMPS, SPASMS, SOUR STOMACH, NAUSEA, VOMITING, HEARTBURN, NERVOUSNESS, SLEEPLESSNESS, SICK HEADACHE, DIARRHEA, COLIC, FLATULENCY, FAINTING SPELLS are relieved instantly and quickly cured by taking internally a half to a teaspoonful of Ready Relief in half a tumbler of water.

MALARIA,

CHILLS AND FEVER, FEVER AND AGUE CONQUERED.

Fever and Ague cured for Fifty Cents. There is not a remedial agent in this world that will cure Fever and Ague and all other Malarial; Bilious and other Fevers (aided by Radway's Pills) as quickly as Radway's Ready Relief.

Price 25c per bottle. Sold by Druggists

RADWAY'S PILLS,

Perfectly tasteless, elegantly coated, purge, regulate, purify, cleanse and strengthen. Radway's Pills for the cure of disorders of the stomach, bowels, kidneys, bladder, nervous diseases, dizziness, vertigo, costiveness, piles.

SICK HEADACHE, FEMALE COMPLAINTS, BILIOUSNESS. INDIGESTION, DYSPEPSIA, CONSTIPATION, AND ALL DISORDERS OF THE LIVER

Price 25 cents per box. Sold by all druggists, or, on receipt of price, will be sent by mail. Five boxes for One Dollar.

RADWAY & CO., Montreal, Canada.

Coutts' Acetocura

THE SIMPLE EXTERNAL REMEDY

Has no Equal

Try it in all cases of Rheumatism, Sciatica, and all Nervous and Spinal Complaints. Pamphlets and all information gratis from COUTTS & SONS, 72 Victoria street, Toronto.

ACETOCURA.

PRICE $1. From all Druggists.

Or from our Agent

C. McCALLUM,

DRUGGIST,

DUNDAS STREET - - - - - LONDON

John Ferguson & Sons

FUNERAL DIRECTORS and EMBALMERS.

First-class in all Appointments.

Telephones—House No. 373; Store No. 543

Windsor Salt Works.

(Vacuum Process.)

The finest salt made by the vacuum process, which frees the salt from all impurities, now for sale at the lowest prices. Apply R. G. HENDERSON, Manager, London, Ont.

ext

LIVERY STABLES.

LILLEY'S LIVERY—NO. 619 DUNDAS street, East London, Ont. Telephone No. 666

WM. TRIPP'S LIVERY, RICHMOND street north, has added a first-class hack and team to it's outfit. Careful drivers. Satisfaction guaranteed. Charges right. Telephon 423.

AMERICAN HOUSE LIVERY, YORK street—Hacks and light livery. Telephone 512. A. G. STROYAN, Proprietor.

A. DUNTON, LIVERY, KING STREET—Stylish rigs and good horses. Rigs at shortest notice. Telephone 835.

A HEROIC RESCUE.

Dr. J. S. McKay, of Detroit, Nearly Loses His Own Life in Saving Another.

St. Thomas Times: A young Londoner who spent Friday at the Port has to thank the heroic efforts of Dr. J. S. McKay, of Detroit, son of Mr. J. W. McKay, of this city, that to-day finds him alive and kicking with his head above water. The young man, who is about 21 years of age, with a number of others was in bathing at the Fraser House bath house on the beach. He was able to swim a little, and wished to test his capabilities in the water by going beyond the ropes, and endeavoring to swim across a narrow channel of about ten feet in depth, but in doing so wearied, and began to sink. His cries for help brought to his rescue Dr. McKay, who was also in the water at the time. As he approached the sinking man he warned him not to grab hold, but as he went under he caught a deathly grip of the doctor, who had no chance of breaking away except by kicking the sinking man in the chest. After freeing himself he again went back and brought the man to shore amid the cheers of frightened spectators.

Steamship Arrivals.

June 16.	At	From
La Touraine	New York	Havre
Etruria	New York	Liverpool
Westernland	London	New York
La Champagne	London	New York
New York	New York	Southampton
Maasdam	New York	Rotterdam
June 17.	**At**	**From**
Rosarian	Montreal	London
Hamilton	Montreal	Queenstown
Dabbledam	Queenstown	New York
State of California	Moville	New York
Rugid	New York	Hamburg

The great lung healer is found in the excellent medicine sold as Pickle's Anti-Consumptive Syrup. It soothes and diminishes the sensibility of the membrane of the throat and air passages and is a sovereign remedy for all coughs, colds, hoarseness, pain or soreness in the chest, bronchitis, etc. It has cured many when supposed to be far advanced in consumption.

France imports fully ten times as much wine as it exports.

False teeth made of ivory have been found in the Roman catacombs.

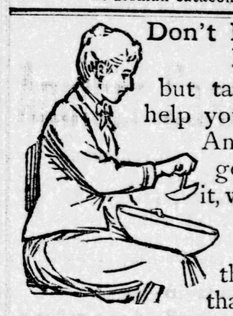

Don't Mince Matters, but take all the help you can get. And you can get more of it, with **Pearline,** than with anything else that's safe to use. Everybody knows about **Pearline** for washing clothes.

We talk more about that, because of all the wear and tear and labor it saves, by doing away with that ruinous **rub, rub, rub.** But don't let its help stop there. With anything that will wash at all, **Pearline** will save you something in the washing. Dishes, paint, woodwork, marble, windows, carpets (without taking up), milk cans, silver, jewelry, etc.—these are only some of the things that are washed best with **Pearline.**

Beware of imitations. 356 JAMES PYLE, N.Y.

WILL BE SOLD BY PUBLIC AUCTION by J. W. Jones, at his rooms, Dundas street, London, on Friday, June 22, 1894, at 2:20 p.m., the stock of Marshall Bros., London, as follows:

Teas, Coffee, etc	$9,058 94
Tea Tins, Caddies, Paper, etc	500 00
Shop Furniture, Horse, Wagon, etc	493 00
	$10,061 94

Terms—¼ down, balance 2, 4 and 6 months, interest at 7 per cent, per annum approved indorsed paper.

At the same time and place the two first-class building lots on Princess avenue, being lots numbers 3 and 4 on North Princess and west Waterloo streets, London, 54 feet frontage each.

Terms of these—⅓ down, balance on mortgage, interest, 6 per cent.

Stock list on premises, Dundas street, London.

GIBBONS, MCNAB & MULKERN, vendors' solicitors.

C. B. ARMSTRONG, trustee. 6g

E. J. MACROBERT & BROTHER

DISTRICT AND GENERAL AGENTS FOR WESTERN ONTARIO.

English, American and Canadian companies represented.

District managers Mutual Life Insurance Company, New York.

Offices—Room A, Masonic Temple, London, Ontario. ywt

CAMPBELL'S QUININE WINE

CURES: Dyspepsia, low spirits, loss of appetite, painful digestion, malaria, and gives tone and vigour to the whole system.

Be sure you get CAMPBELL'S.

Salutaris

GRADE MARK — THE TABLE WATER OF THE WORLD

Bottled by James Tune & Son, London Ont., under permission granted for Dominion of Canada by the Salutaris Company, St. Clair Springs, Mich. z

HEALTH FOR ALL!!!

HOLLOWAY'S PILLS

Purify the Blood, correct all Disorders of the LIVER, STOMACH, KIDNEYS, and BOWELS. They invigorate and restore to health Debilitated Constitutions, and are invaluable in all Complaints incidental to Females of all ages. For children and the aged they are priceless.

Manufactured only at 78, NEW OXFORD STREET (late 533, OXFORD STREET), LONDON, and sold by all Medicine Vendors throughout the World.

☞ Purchasers should look to the Label on the Boxes and Pots. If the address is not 533, Oxford Street, London, they are spurious.

Patterns

179 Dundas Street.

Selling them out, 35c NECKTIES for 15C.

THE DAY'S DROWNINGS.

A Young Man at Shelburne and a Boy at Toronto.

SHELBURNE, Ont., June 17.—A sad drowning occurred at Sheppard's mill pond, a few miles east of here, last evening. Hilliard Irwin, aged 20, of this town, accompanied by several others, drove out to the pond for the purpose of bathing. The party went out in a boat some distance from the shore, when the boat upset and Irwin lost his life.

TORONTO, June 17.—A small boy named Walker, who resided with his parents on Bloor street, was bathing in the Humber with two companions on Saturday afternoon, and getting beyond his depth was drowned.

WIMAN IN JAIL.

Ready to Make an Appeal as Soon as Sentenced—Mr. Wiman's Friends Do Not Desert Him.

NEW YORK, June 17.—Gen. B. F. Tracey said yesterday that Wiman's case would be appealed. "We can do nothing," he added, "for Mr. Wiman until after he is sentenced on June 20. We will serve notice of an appeal on Judge Ingraham, then Mr. Wiman can be bailed until the matter of an appeal is settled."

Mr. Wiman, who occupied cell No. 4 in the lower tier of the Tombs prison, was one of the busiest and apparently one of the happiest of men to be found in the city to-day. He arose early after a good night's rest and ate a hearty breakfast. Soon telegrams began to arrive, three and four at a time. The morning mail brought a bundle of about 50 letters addressed to Mr. Wiman. They came from all parts of this country and many from Canada. The letters and telegrams all expressed sympathy, confidence, and contained words of encouragement and some of them offers of material aid. One, from one of the largest contractors in Montreal, reads: "Although I have not the honor of your personal acquaintance, I respectfully tender you my sincerest sympathy in a condition which I believe to be the result of an abominable persecution. Permit me to offer any material aid in my power."

Rev. J. Johnson and P. Johnson, sons of the Venerable Archdeacon Johnson, of Christ Church in New Brighton, S. I., and the church's quartet came this afternoon to read the evening service and preach and sing for Mr. Wiman. Mr. Wiman has been connected with the church for 30 years and is one of its vestrymen. The service was read in the body of the old prison, and all of the prisoners were permitted to hear it. The singing of the quartet was more like that of a jubilee than condolence. Many friends came from Staten Island to visit Mr. Wiman, and some of them attended the service in the jail. His devoted wife sent many loving messages by her sons, William Dwight Wiman and Frank P. Wiman.

HERE'S A SUGGESTION, INDEED.

A Tattooed Wedding Ring to Prevent Matrimonial Frauds.

(From the London Pall Mall Gazette.)

Dear Sir,—I wish in all earnestness to make known a suggestion that would save many a broken heart among the sensitive and many a breach of promise case among the mercantile, and would considerably lighten the labors of the police courts and law courts. My suggestion is that every married man and every married woman should have a circle tattooed around the third finger of the left hand in place of or as well as a wedding ring. This would be a sign that could never be taken off or effaced and would therefore leave a lesser margin, for the treacheries and tricks of bigamists and other great and small offenses against law, society and individuals.

To make this proposition practical and distinctive, of course certain rules would have to be made. For instance, any unmarried man or woman tattooing their third finger to be heavily fined. Every widow and widower to add a distinguishing star to their ring. Every married man or woman disunited by law to have a bar of erasure across their wedding ring, and those who marry two or three times to add the extra circles accordingly.

The operation of tattooing could, with all reverence, be performed by an expert in the vestry after the church service, or at the registrar's office for those who only go through the civil ceremony. This tattooing may seem a return to barbarism, but our much-vaunted civilization has introduced such numerous aids to deceit that a safeguard and a warning, such as a tattooed wedding ring would become a practical preventative of much sham, folly and wrong.

Only those who have sympathy for unlawful liberty will demur against the idea being realized. I shall be pleased to hear from all who approve of my scheme and are willing to assist in forming a society to influence others in bringing about a custom that would help to insure peace, respect and happiness to many homes and hearts.

Yours faithfully, B. T. KNOLLYS.

Stuck in the Sand.

LONDON, June 17.—The North German Lloyd steamer Stuttgart, from Bremen for Baltimore, with 500 passengers and a cargo of cement, went ashore at 6 o'clock this morning half a mile east of Start Point, coast of Devonshire. There was a dense fog and the steamer had been run at half speed for hours. The moment land was seen ahead the engines were reversed and were run full speed astern. Nevertheless the vessel grounded heavily on the sandy beach between two rocks. After she remained afloat. It was high water, and the cargo was shifted aft as rapidly as possible for the purpose of lifting her bow off the bottom, but she remained fast. Tugs which were summoned from Plymouth stood by her all day. About midafternoon the North German Lloyd steamer Gera was signaled and came to the relief of the Stuttgart and pulled her off without damage. At 7 o'clock she and the Gera sailed away together.

Galt council, having decided to dismiss Chief Constable Ahern, although charges against him were not sustained, a mass meeting of citizens passed resolutions demanding that he be returned to his old position.

PROPERTY to the value of over £900,000 is left in the railway carriages of Britain every year.

A SCIENTIST suggests the use of an alloy of gold and aluminium for the making of money. He says that counterfeiting would be almost impossible, as the only alloy which can be made successfully consists of 78 parts of gold to 22 of aluminium. The product is said to be of a beautiful purple color, with ruby reflections that cannot be imitated.