Miss Steele

(Concert Pianist)

Receives piano pupils at the Conservatory of Music, 374 Dundas street.

Money Saved

ON EVERYTHING YOU BUY FROM . .

C. M. Newans & Co.

CASH GROCERS,

WHOLESALE AND RETAIL.

202 DUNDAS STREET.

PHONE 967.

Commerce and Finance.

London Money Market.

LONDON, Oct. 21—4 p.m.—Closing.—Consols, 107⅞ for money, 107 7-16 account; Canadian Pacific, 65¾; Erie, 14½; Erie, sec., 70⅝; Illinois Central, 102½; Mexican ordinary, 21½; St. Paul, common, 78½; New York Central, 103½; Pennsylvania, 57; Reading, 9⅝; Mexican Central, new 4's, 72¾; bar silver, 80⅝; money, ¼ to ½ per cent; open market discount for short bills, 9-16 to ⅝ per cent; open market discount for 3 months' bills, 9-16 to ⅝ per cent.

Toronto Stock Market.

TORONTO, Oct. 21.

	Ask.	Off.
Montreal	225	223
Ontario	..	..
Molsons	..	..
Toronto	251	240
Merchants	169	166
Commerce	139½	137
Imperial	188	186
Dominion	203	—
Standard	165	163
Hamilton	158	156
British America	123	119
Western Assurance	165	163½
Canada Life	..	..
Confederation Life	..	270
Consumers' Gas	195	193½
Dominion Telegraph	123	120
Montreal Telegraph	166½	..
Northwest Land Company, com	..	..
Northwest Land Company, pref.	50	45
Canada Pacific Railway Stock	59½	58¾
Commercial Cable Company	162	161½
Bell Telephone Company	156½	156
Bell Telephone Company, new	..	..
Montreal Street Railway	207½	206½
Montreal Street Railway (new)	206½	205½
Toronto Street Railway	80½	80
Dominion Savings and Investment	84	82
Farmers' Loan and Savings	107	100
Farmers' L. & S., 20 per cent	85	..
Huron and Erie L. & S.	..	166
Huron and Erie, 20 per cent	..	154
London and Canada, L. and A.	110	108½
London Loan	..	103
London and Ontario	..	..
Ontario Loan and Debenture	..	128½

SALES—Commerce, 20 at 137; Com. Cable, 25, 10 at 161¾, 25 at 162; Bell Telephone, 3 at 157; Toronto Railway, 25 at 80½, 100, 100, 25, 100, 25 at 80, 25 at 80¼; Dom. S. & L., 7 at 83.

Montreal Stock Market.

MONTREAL, Oct. 21.

	Ask.	Off.
Canadian Pacific	60	59½
Duluth common	6¾	6
Duluth preferred	12	11
Commercial Cable	162½	162
Wabash Common	..	..
Wabash preferred	..	..
Montreal Telegraph	166	165½
Richelieu and Ontario	93	92
Montreal Street Railway	225	223
Montreal Street Railway, new	206½	206½
Montreal Gas Company	204	204
Bell Telephone	157½	155
Royal Electric	143	130
Toronto Railway	80½	80
Bank of Montreal	225	223
Ontario Bank	..	81
Banque du Peuple	20	16
Molsons Bank	180	175
Bank of Toronto	..	240
Banque Jacques Cartier	103	..
Merchants Bank	171	167½
Merchants Bank of Halifax	164	162
Quebec Bank	..	118
Union Bank	110	109
Bank of Commerce	140	139½
Northwest Land	50	40
Montreal Cotton Company	124	123
Canada Colored Cotton	67½	62½
Dominion Cotton	97½	94

SALES—Commercial Cable, 25 at 162½, 25 at 162¼; Toronto Railway, 5 at 81, 350 at 80¾, 50 at 80¼, 70 at 80, 70 at 80½; Bank Montreal, 2 at 224½; Banque du Peuple, 20 at 20; Molsons Bank, 100 at 179; Commerce, 100 at 139, 20 at 139½.

A. M. HAMILTON & SON

—DEALERS IN—

Flour, Breakfast Cereals, Feed, Salt, Land Plaster, Etc.

378 TALBOT STREET. - PHONE. 663

COMMERCIAL.

Local Market.

(Reported by A. M. Hamilton & Son.)

London, Monday, Oct. 21.

Wheat, per bu	63c	@	
Oats, per bu	24 1-2c	@	25c
Peas, per bu	49c	@	51c
Barley, per bu	33c	@	35c
Rye, per bu	48c	@	50c
Corn, per bu	45c	@	50c

The receipts were light, as usual on Monday; only a few loads of grain and hay offered. No change from Saturday's quotations.

GRAIN.			
Wheat, white, fall 100 lbs	$1 65	to	1 65
Wheat, red, fall, per 100 lbs	1 65	to	1 65
Wheat, spring, per 100 lbs	1 65	to	1 65
Oats, per 100 lbs	71	to	72
Peas, per 100 lbs	80	to	81
Corn, per 100 lbs	70	to	85
Barley, per 100 lbs	70	to	75
Rye, per 100 lbs	80	to	90
Buckwheat, per 100 lbs	75	to	80
Beans, per bu	60	to	90
VEGETABLES AND FRUIT.			
Apples, per bag	80	to	1 00
Potatoes, per bag	20	to	20
Tomatoes, per bu	20	to	20
Carrots, per bu	20	to	20
Turnips, per bu	15	to	20
Parsnips, per bu	30	to	35
Onions, per bu	35	to	50
PROVISIONS.			
Eggs, fresh, single doz	18	to	18
Eggs, fresh, basket, per doz	16	to	17
Eggs, fresh, store lots, per doz	15	to	16
Butter, single rolls, per lb	18	to	20
Butter, per lb, 1 lb rolls, baskets	16	to	18
Butter, per lb, large rolls or crocks	16	to	17
Butter, per lb, tubs or firkins	14	to	16
Cheese, per lb	7½	to	8
Lard, per lb	9	to	9½
Ducks, per pair	70	to	00
Chickens, per pair	50	to	75
Turkeys, per lb, 10c to 12c; each	50	to	1 25
Honey, per lb	9	to	10
HAY AND SEED			
Hay, per ton	$12 00	to	14 00
Straw, per load	2 00	to	3 00
Clover seed, red per bu	0 00	to	0 00
Clover seed, Alsike, per bu	0 00	to	0 00
Timothy seed, per bu	2 70	to	2 75
Hungarianseed, per bu	80	to	1 00
Millet seed, per bu	80	to	1 00
MEAT, HIDES, ETC.			
Beef, quarters, per lb	4	to	5
Mutton quarters, per lb	6	to	7
Veal, quarters, per lb	4	to	5
Lamb, quarter	7	to	7
Dressed hogs, 100 lb	5 00	to	5 25
Hides, No. 1, per lb	8	to	8
Hides, No. 2, per lb	7	to	8
Hides, No. 3, per lb	6	to	7
Calfskins, green	8	to	5
Calfskins, dry, each	5	to	6

Toronto Grain Market.

Toronto, Oct. 21.—Wheat—The deliveries continue small. There is a good demand for all grades and the market is firm. Cars of red and white are quoted at 65c to 67c north and west points. Manitoba wheat is steady, with cars of No. 1 hard quoted Toronto and west at 70c.

Flour—There is very little being done. Millers are firm owing to the higher prices asked for wheat. Cars of straight roller, Toronto freights, are quoted at $3 25. Manitoba flour is steady at $4 15 to $4 20 for patents and $3 95 for strong bakers here.

Mill-feed—Quiet. Cars of shorts are quoted at $14 to $14 50 and bran at $11 50, Toronto freights.

Barley—Dull. Cars of No. 1 are held at 40c to 43c east. There is very little No. 1 extra offered; 45c outside is asked for it. Cars of feed are quoted at 30c to 32c outside.

Buckwheat—Dull and long. Cars of No. 2 are quoted at 35c east.

Rye—In demand and firm. Cars east are quoted at 45c to 46c.

Oats—Quiet at 22c quoted for mixed and 23c for white west.

Peas—In good demand for export, and the market is steady at 48 1-2c for cars of No. 2 north and west.

Latest Montreal Markets.

Montreal, Que., Oct. 21—2:30 p.m.

GRAINS AND FLOUR.

Oats—No. 2, per 34 lbs, 30c to 31½c.
Peas—Per 65 lbs, afloat, 65c to 65½c.
Barley—Feed, 41c to 43c.
Buckwheat—Car lots on track, 43c to 44c.
Flour—Spring wheat patents, $4 to $4 15; Manitoba strong bakers, $3 70 to $4; winter patents, nominal, $3 75 to $4 00; straight rollers, $3 35 to $3 50.
Feed—Bran, $14 to $15; shorts, white, $17 to $18.

PROVISIONS.

Provisions—Best Canadian short cut heavy, $16 to $16 50.
Hams—City cured, per lb, 10c to 11c.
Lard—Compound, 6¾c to 6¾c; lard, pure, 8½c to 9½c.
Bacon—10c to 11c.

CHEESE.

Cheese—For finest September makes the range is 8¾c to 9½c for French, and from 9c to 9¾c for Ontario. There were nearly 4,000 cheese on the market this morning and the price obtained was 9c to 9¾c for first half October make. This is quite a boom.

EGGS AND BUTTER.

Eggs—Choice candled, 14c for lots, and 14½c for single cases.
Butter—Finest creamery, Sept. makes at 20c to 20½c; townships at 16½c to 17½c; western at 13c to 14c.

English Markets.

(Beerbohm's Report by Cable.)

London, Oct. 21—2 p.m.

Cargoes off coast—Wheat firm but not active; corn dull.

Cargoes on passage—Wheat firmer, with less offering; corn firm.

Country market—English firm at an advance of 6d; French firm.

Liverpool, Oct. 21—2 p.m.

Wheat—Spot dull, demand poor; futures quiet; near and distant positions ¾d lower.

Corn—Spot quiet; futures quiet; near positions ½d lower and distant positions ½d lower.

Bacon—Quiet, demand moderate; Cumberland cut, 28 to 30 lbs, 42s 6d.

Short ribs—28 lbs, 34s 6d; long clear, light, 38 to 45 lbs, 33s; long clear heavy, 55 lbs, 30s; short clear backs, light, 18 lbs, 32s; short clear middles, heavy, 55 lbs, 28s; clear bellies, 14 to 16 lbs, 38s 6d.

Shoulders—Square, 12 to 18 lbs, 33s 6d.

Hams—Short cut, 14 to 16 lbs, 45s 6d.

Tallow—Fine North American nominal.

Beef—Extra India mess, 75s; prime mess, 58s 9d.

Pork—Prime mess, fine western, 57s 6d; do medium, 51s 3d.

Lard—Dull; prime western, 28s 6d; refined in pails, 21s 6d.

Cheese—Firm, demand fair; finest American white, 40s; finest American colored, 39s 6d.

Butter—Finest United States, 70s; good 60s.

Turpentine spirits—20s 6d.

Rosin—Common, 4s 1½d.

Cotton seed oil—Liverpool refined, 17s 3d.

Linseed oil—21s 3d.

Petroleum—Refined, 7½d.

Refrigerator beef—Fore quarter, 3¾d; hind quarter, 6¾d.

Bleaching powder—Hard wood, f. o. b., Liverpool, £7.

Hops—At London (Pacific coast), £1 15s.

Liverpool, Oct. 21—Closing.

Wheat—Spot dull, demand poor; No. 2 red winter, 5s 3d; No. 2 red spring, stocks exhausted; No. 1 hard Manitoba, 5s 3d; No. 1 California, 5s 4d. Futures opened quiet, with near and distant positions ¾d lower; closed steady with near and distant positions ½d lower; business heaviest on middle positions. Oct., 5s 2½d; Nov., 5s 3½d; Dec., 5s 4½d; Jan., 5s 4½d; Feb., 5s 4¾d; March, 5s 5½d.

Corn—Spot quiet; American mixed new, 3s 5½d; futures opened quiet, with near positions ½d lower, and distant positions ¼d lower; closed steady with near positions ¼d to ½d lower and distant positions ½d lower; business heaviest on near and most distant positions; Oct., 3s 5½d; Nov., 3s 5d; Dec., 3s 5½d; Jan., Feb. and March, 3s 3½d.

Flour—Firm; good demand; St. Louis fancy winter, 7s.

Peas—Canadian 4s 1½d.

Lard—Refined in pails, 31s.

American Produce Markets.

CHICAGO.

Chicago, Ill., Oct 19.—Wheat opened higher. The demand was not of the kind that sustains, however, and before many minutes had passed a decline set in, which was only stopped by puts. Activity was unknown in corn today, and the traders found but scant encouragement to do business. Oats very dull.

The leading futures closed as follows:

Wheat—No. 2 Oct., 59c to 59¼c; Dec., 60c to 60⅛c; May, 61c to 64⅛c.

Corn—No. 2 Oct., 29½c; Nov., 29⅝c; Dec., 27⅝c; May, 29½c.

Oats—No. 2 Oct., 17½c; Dec., 17¼c; May, 20½c.

Mess pork—Oct., $5 20; Jan., $9 25; May, $9 52½.

Lard—Oct., $5 52½; Jan., $5 65; May, $5 82½.

Short Ribs—Oct., $4 85; Nov., $4 65; Jan., $4 67½.

Cash quotations were as follows: Flour steady; No. 2 spring wheat, 59c to 60½c; No. 2 red wheat, 60c to 63½c; No. 2 corn, 3½c; No. 2 oats, 18½c; No. 2 rye, 36½c; No. 2 barley, 40c to 42c; mess pork, $8 25 to $8 37½; lard, $5 52½ to $5 55; short ribs sides, $4 85 to $4 90; dry salted shoulders, $5 37½ to $5 50; short clear sides, $5 5½ to $5 62½.

Receipts—

Flour	69,000	Wheat	247,162
Corn	213,229	Oats	383,150
Rye	15,200	Barley	124,620

Shipments—

Flour	11,849	Wheat	45,813
Corn	226,502	Oats	44,958
Rye	2,593	Barley	34,526

NEW YORK.

New York, Oct. 21—Noon.—Flour—Receipts, 44,160 barrels; sales, 2,400 packages; State and western quiet and easy with wheat.

Wheat—Receipts, 199,500 bu; sales, 525,000; decline all the morning under weak Liverpool news, big spring wheat receipts, northwestern selling and expectation of a liberal visible supply increase; May, 69½c to 70c; Dec., 66½c to 66⅝c.

Rye—Dull.

Corn—Receipts, 101,100 bu; sales, 35,000 bu; quiet and easier with wheat; May, 35⅞c to 35¾c; Oct., 37½c; Nov., 36 11-16c to 37⅛c.

Oats—Receipts, 263,800 bu; sales, 5,000 bu; dull and weaker; track white State and western, 25c to 30c.

Beef—Quiet; family, $10 to $12.

Pork—Dull; new mess, $10 to $10 25.

Lard—Very dull; prime western steam, $5 92½ nominal.

Butter—Receipts, 7,195 packages; steady; State dairy, 15c to 21c; western do. 10c to 15c; Elgins, 22c; State creamery, 22½c to 23c; western do. 16c to 23c.

Cheese—Receipts, 3,354 packages; quiet. State large, 7c to 9½c; small, 7½c to 10½c; part skims, 3½c to 7½c; full skims, 2½c to 3c.

Eggs—Receipts, 6,256 packages; steady; State and Pennsylvania, 20c to 21½c; western, 18c to 20c.

Sugar—Raw steady; fair refining, 3½c; centrifugal, 96 test, 3¾c; refined quiet; crushed, 5½c; powdered, 5c; granulated, 4¾c.

Petroleum—Steady.

Coffee—Dull; No. 7, 15½c.

Hops—Dull; State common to choice, 1894 crop, 3c to 7c; 1895 crop, 7c to 10c; Pacific coast, 1894 crop, 3½c to 7c.

Lead—Steady; bullion prices $3 15; exchange, $3 37½ to $3 40.

DETROIT.

Detroit, Oct. 21.—Wheat—No. 1 white, cash, 66c; No. 2 red, cash, 65 1-2c; Dec., 65 3-4c; May, 68c.

TOLEDO.

Toledo, Oct. 21.—Wheat—Cash, 66 1-2c; Dec., 67 5-8c; May, 68 3-4c.

Corn—29 3-4c.

Oats—21 1-4c.

MILWAUKEE.

Milwaukee, Oct. 21.—Wheat, cash, 57 1-2c; Dec., 59c.

Live Stock Markets.

CHICAGO.

Chicago, Oct. 21.—Hogs, receipts, 42,000; left over, 3,000; market generally 5c lower; trade slow; light, $3 40 @ $3 85; mixed, $3 45 @ $3 90; heavy, $3 25 @ $3 85; rough, $3 25 @ $3 45.

Cattle—Receipts, 16,000, including 8,000 westerns; market strong; good grades, 10c higher; beeves, $3 10 @ $5 35; cows and heifers, $1 25 @ $3 45; Texans, $2 65 @ $3 40; westerns, $2 85 @ $4 10; stockers and feeders, $2 20 @ $3 90.

Sheep—Receipts, 22,000; steady.

BUFFALO.

Buffalo, Oct. 21.—Spring wheat—Quiet; No. 1 hard, 67 1-2c; No. 1 northern, 64 1-4c. Winter wheat—No. 2 red, 67 3-4c, in store.

Corn—Firm; No. 2 yellow, 36 1-2c; No. 3 yellow, 36c; No. 2 corn, 35c @ 35 1-2c; No. 3 corn, 35c.

Oats—Steady—No. 2 white, 24c; No. 3 white, 22 1-2c; No. 2 mixed, 21c.

Chicago Exchange.

Reported by C. E. Turner, broker, Masonic Temple.

		Open.	High.	Low.	Oct. 21. Close.
WHEAT—	Dec	57⅞	60½	59⅝	60½
	May	64	64⅝	64⅝	64⅝
CORN—	Dec	27⅝	27⅞	27⅝	27⅞
	May	29½	29⅝	29½	29⅝
OATS—	Dec	17⅞	17⅞	17½	17⅞
	May	20⅝	20½	20½	20½
PORK—	Jan	9 17	9 20	9 05	9 12
	May	9 42	9 45	9 35	9 40
LARD—	Jan	5 60	5 60	5 55	5 57
	May	5 80	5 80	5 72	5 75
S. RIBS—	Jan	4 60	4 60	4 25	4 60
	May	4 75	4 77	4 75	4 77

The Dairy Markets.

OGDENSBURG, N. Y.

Ogdensburg, N. Y., Oct. 19.—Offerings on the cheese board today, 970 boxes; no sales, salesmen refusing bids of 9c for wholes and 10c for twins.

WATERTOWN.

Watertown, N. Y., Oct. 19.—At the cheese board today, 7 lots, 307 boxes, 10⅜c; 4 lots, 245 boxes, 10¼c; 3 lots, 240 boxes, 10c. Leading and ruling, 10⅜c. Large cheese—140 lots, 195 boxes, 10c; leading and ruling, 10c.

CANTON.

Canton, N. Y., Oct. 19.—1,000 twin cheese sold at 10½c. No butter sold, all holding at 22c.

LONDON CHEESE MARKET.

London, Saturday, Oct. 19.—There was a much better feeling at the cheese board today, and makers are rejoicing to think that perhaps they are at the turning of the long lane of low prices. The chief cause of the rise was the cabled report quoting the British market at 43s for new cheese, 38s 6d for white (old), and 29s for colored (old). The quotation last week was 37s 6d. Twelve hundred and seventy-five of the 5,225 boxes boarded were sold. Nine cents were realized for 875 boxes and 8c for 400—the output of the Cedar Springs factory, including makes of June, July, August and September. The holder had previously refused 8 5-16c. The factories selling at 9c were Bryanston, Vzner and Gallabank, Forest and Uttoxeter. The cheese was all colored

Some factorymen who sold at 7 and a fraction cents last week are sorry that they did so, and one has even gone so far as to repudiate a sale after affixing his name to the contract. He claims that the buyer misrepresented the market, but is exceedingly indefinite as to the manner in which the misrepresentation occurred.

The factories boarded were:

	Boxes.
Holmesville	330
Cedar Springs	400
North Branch	100
Bryanstone	300
Appin and Mayfair	700
Centralia	120
Gallabank, Forest and Uttoxeter	420
Vzner	145
Gladstone	620
Leitch's	500
Elgin	250
Delaware	330
Evelyn	120
Thomas	700
North Street	100
Total	5,225

STRONG'S Baking Powder

Maintains its high reputation for absolute purity. Sold at

STRONG'S DRUG STORE

184 Dundas Street, London.

25 Cents Per Pound.

Pantries incomplete unless they contain our unsurpassed FLAVORING EXTRACTS.

PISTACHIO, BANANA, PINEAPPLE, PEAR, RASPBERRY, VANILLA, ORANGE, LEMON STRAWBERRY, RATAFIA, ETC.

Marriage Licenses issued at above address. zxv

LOCAL BREVITIES.

—Rev. Dr. Tovell, of Hamilton, left for home today.

—C. B. Parfitt, city, was reported in London, England, last week.

—Mrs. T. A. Mara and family spent Sunday in St. Marys with her father, Mr. E. Long.

—Rev. W. J. Pedley, of Vancouver, is en route to London to take charge of the Congregational Church.

—Mrs. Gower, of Chicago, returns to her home tonight after a visit to her father, Mr. W. C. L. Gill, city registrar.

—Mr. Peter Glen, city, is in Detroit, attending his brother, who fell from a scaffold on Friday and broke both arms.

—The street railway company is putting in a "Y" at Llye street which will make connections with the street car sheds.

—The court of revision on the London West assessment for this year will be held in the school house on Monday evening next

—A visitor from Erie, Pa., in the city today, says there were ten inches of snow on the level in that neighborhood yesterday.

—Dean Innes, of St. Paul's, preached at the 39th anniversary of the founding of the parish of St. Thomas Church, Hamilton, yesterday morning.

—Mrs. Waddleton, Hamilton, has returned home from the west, after spending two weeks with her friends in Chatham, Detroit and London.

—Mr. and Mrs. Conrad Lenz and children and Miss Millie Taylor are visitiing the parents of Miss Taylor and Mrs. Lenz at 569 Adelaide street.

—The Hamilton Bridge Company have started work on the addition to Victoria bridge, rendered necessary by the trolley's advent. Piles are being driven today.

—Queen's Avenue Methodist Church new Sunday school will be roofed over this week. Superintendent Spencer is hopeful that the school will be opened by Christmas.

—P. C. Ralph found an old valise in rear of Birtwistle's store, Dundas street, on Friday night. It contained some old clothes and boots, and awaits an owner at the police station.

—Rev. Thomas Cullen and daughter, of South London, remain very ill. His pulpit was supplied yesterday by Rev. Mr. Wilkinson, of the North End Mission, where Mr. W. H. Liddicoatt officiated.

—Miss Beomer, of London, was one of the bridesmaids at the wedding of Mr. John B. Musselman, of Berlin, to Miss Electa (Jean) Boomer, daughter of Alfred Boomer, at Linwood on Thursday last.

—Mr. James Campbell, collector, is busy preparing London West's tax rolls and sending out notices. Taxes are being paid rapidly and the village's machinery is once more running smoothly.

—Mr. Charles F. Colwell having recently sold out his long established music business in London to the R. S. Williams & Sons' Co., and who for a short time has been engaged with them, has now severed his connection with that firm.

—The stone crusher which was erected by the Barber Asphalt Company at the corner of York and Wellington streets has been taken back to Buffalo, and the residents of the neighborhood once more enjoy a good night's rest. The crusher was operated night and day as a rule and it could be heard for blocks.

—Principal Kirk's night classes for girls, held every Thursday evening at Colborne street school, are attended by about twenty young women whose occupations prevent them obtaining erudition in the day time. They are of every grade as far as their previous education is concerned and need almost individual attention.

—His many friends will regret to hear that in addition to the loss of his two children by death, Rev. J. R. Gundy, of Windsor, is himself critically ill of the same malady, typhoid fever, and the life of his eldest daughter is also despaired of. The remains of his 17-year-old daughter were interred at Exeter Saturday, passing through this city.

—The Grand Rapids, Mich., Herald announces that Mr. Will B. Jarvis, formerly of this city, has been taken into partnership by his employer, and the firm will be known as Studley & Jarvis. They are dealers in wholesale bicycles and sporting goods. Mr. Jarvis graduated from the Forest City Business College eleven years ago, and entered Mr. Studley's employ as bill clerk.

—London's municipal debt is $58 per capita. Toronto's debt is larger, per capita, than that of any other city on the North American continent. It amounts to more than $90 per head. The next largest is the debt of Cincinnati—$64 per head. There are only seven cities in the United States with per capita debts greater than $60. Hamilton's debt is about $60 per head.

—The anniversary services of the Talbot Street Baptist Y. P. S. C. E. were held yesterday. In the morning the pastor, Rev. Ira Smith, occupied the pulpit, and preached on "Grow in grace and in the knowledge of our Lord; to him be glory, both now and forever." Mr. Smith's thoughts were built around the words, "grace, knowledge, growth and glory." Rev. T. W. Charlesworth, pastor of the Grosvenor Street Church, preached in the evening, taking as his text, I. Corinthians, xv., 58. There were large congregations at both services.

—City Engineer Graydon has given the street railway company permission to open up Stanley street. The company wanted to be allowed to do so on Friday, but the request was refused because Richmond street north is not yet blocked. The company are short of blocks and have not completed Dundas street east. Five car loads of timber arrived today, but the blocks have yet to be cut. The line is about completed on Richmond street north and cars may be running to the C. P. R. station tomorrow. They cannot run any too soon for suffering northenders.

—Reporting a concert there on Thursday night, the Dresden Times says: "The card of the evening, however, was Mr. Geo. L. Angus. It appears almost a mystery to us how such a remarkably clever violinist's wonderful powers have been, so to speak, hid under a half bushel measure in our own little London. He is quite a young man, apparently about 19 or 20, and his performances of the highest class music took the audience by storm and astonished some of our local violinists. His double fingering and picking and general execution are really marvellous."

—Mr. G. F. Welch, of New Westminster, B. C., one of the "Advertiser's" valued subscribers on the Pacific coast, writes, inclosing a very formidable-looking pork worm, which as yet London's learned naturalists have not been able to identify. It is about the size of a common earth worm, ribbed in appearance, and of a jelly or gum substance, and red in color. Powerful microscopical examination fails to reveal any internal digestive organs or means of sustaining life, and as they have not yet met anything similar in London, they hesitate to name it. Mr. Welch says: "You also speak of the late Earl of Verlam. I knew him personally, and I can assure you he was one of England's noblest gentlemen. I came from the same farm as he at St. Albans."

—The following list of patents, recently granted to inventors residing in Canada is reported for the London "Advertiser" by P. J. Edmunds, international patent solicitor, London, Ont.: Canada patents—W. D. Snively, Petrolea, Ont., adjustable bicycle handle; Alonzo Badgeley, Shetland, Ont., combined picket and clip for wire fences; A. A. Vernon and A. Green, Owen Sound, Ont., neck napkin holder; M. S. Bradt & Co., Hamilton, Ont., tea (trade mark); Mrs. W. H. Metcalf, Burford, Ont., "Charlie" (song copyright). United States patents—E. North, London, Ont., concrete stone gulleys or catch basins; E. Best and J. D. LeBel, London, Ont., car and engine replacer; J. H. Crocker, Shelburne, Canada, beading attachment for cornice brakes; C. F. Lavender, Toronto, Ont., velocipede; J. Somerville, Milton, Ont., car coupling.

—Sunday school anniversary sermons were preached yesterday morning and evening at the Wellington Street Methodist Church. The pastor, Rev. A. L. Russell, M.A., B.D., preached the morning sermon, making it particularly instructive to the children who attended in large numbers. The music of the day was supplied by Sunday school scholars who have been in active preparation for the event for some weeks. Open Sunday school was held in the afternoon, when parents of the children availed themselves largely of the opportunity to attend. Addresses were delivered by Rev. Charles Smith and Rev. Benj. Clement. The evening sermon by Rev. A. Cunningham was also appropriate to the occasion. The annual reports will be read at the anniversary entertainment, which will be held tonight and tomorrow night.

NOMINATIONS POSTPONED.

Owing to the meeting at Ingersoll on Friday night in honor of the Liberal leader, Mr. Laurier, the nomination of officers for the Young Liberal Club has been postponed until Monday, Oct. 28. Many Londoners desire to go to Ingersoll on Friday.

WHO STRUCK MR. LEGATT?

A Lawrence Station correspondent writes: "A case of robbery was reported at Mucey Fair on Thursday night, when Mr. E. Legatt, traveler for the McCormick Manufacturing Company, London, was knocked down and beaten by some persons unknown and robbed of $60 in cash. The robbers also took a check of some $20. The victim was brought to Lawrence and Dr. Quackenbush dressed his wounds. He was badly cut and bruised, showing that he had met with some hard usage." Mr. Legatt is at present recuperating at his residence in South London.

DIRECTORY FOR 1895.

The Might Directory Company, Toronto, have completed the 1895 directory for London and are delivering copies to subscribers. The book is neatly printed, the work of linotype machines being plainly in evidence and enhancing very materially the appearance of the book. The directory, as well as containing an up-to-date classification of the names and addresses of citizens, the streets of London, etc., has a large amount of useful miscellaneous information. Beginning with the Queen and Royal Family it goes on to give the Dominion and Provincial Governments. The city government follows with the list of London West officials, city waterworks commissioners and heads of departments, the fire brigade, the location of the fire alarm boxes and directions for pulling them. Other items of interest that help to make the directory useful as a reference, include the list of license commisioners, police department, U. S. Consul, customs house, inland revenue, county council and officers, cemeteries, educational facilities and school boards, banks and loan societies, incorporated companies and the date of their incorporation; also the sittings of the different courts, military, post-office, public halls and places of amusement, churches and pastors and all the different societies.

REHEARSING THE WEDDING.

New York, Oct. 21.—Miss Consuelo Vanderbilt, took her fiance, the Duke of Marlborough, to St. Thomas' Church yesterday, where they occupied the rector's pew. They are to be married at this church on Nov. 6.

EYE PICKED OUT BY A CRANE.

The 8-year-old son of Mr. Oliver Draper, a farmer near Henderson, Caroline county, met with a painful accident several days ago. He was peeping into a box in which a crane was caged, when the bird pecked at him, striking him in the eye with its bill. He was taken to Philadelphia for treatment, but upon examination it was found that the sight of the eye was entirely destroyed.—Baltimore Sun.

DILLON TO MARRY.

Dublin, Ont., Oct. 21.—The Freeman's Journal today announced that Mr. John Dillon, the well-known Irish leader and member of Parliament for East Mayo, will be married at the end of November to a daughter of Justice Matthew.

ENGLISH LATTER DAY SAINTS.

London, Oct. 21.—The conference here of the Latter Day Saints was opened today and was largely attended. A. H. Ive, of St. Lake City, made a speech, during the course of which he announced that the principles of the church were making satisfactory progress in the provinces, and especially in Wales.

THE BATTLE OF TRAFALGAR.

London, Oct. 21.—The anniversary of the battle of Trafalgar was commemorated today for the first time since that engagement. The ceremony, however, was of the most simple kind and consisted in placing wreaths, sent by the Navy League and others, around the base of the Nelson Column on Trafalgar Square.

Portsmouth, Oct. 21.—Nelson's flag ship, the Victoria, was decorated today in honor of the anniversary of the battle of Trafalgar.

ARMENIANS REJOICING.

Tiflis, Russian Transcaucasia, Oct. 21.—Advices received here from Erzeroum, Armenia, say that the issuing by the Sultan of Turkey of the irade approving of the reform of Armenia, suggested by the powers, has caused great rejoicing there. Thanksgiving services have been held in the Catholic Churches and rigorous measures for the protection of the Armenians from the Kurds and Turks have been taken.

SILENCE MUST BROOD.

We have received a story entitled "A Dark Deed," which is respectfully declined. The first chapter opens with "It was midnight." That is all right. It is often midnight—at least seven times a week; but the author forgets to add, "and silence brooded o'er the city." This is a fatal oversight. Silence always broods over a city when it is midnight in works of fiction—nowhere else. We can't print a story in which silence does not brood at midnight.

The striking garment workers of Rochester, after a war of ten weeks, have left the city for Chicago and New York. The bosses tried hard to prevent them.

Steamers Arrived.

Oct. 21	At	From
City of Rome	Glasgow	New York
Furnessia	New York	Glasgow

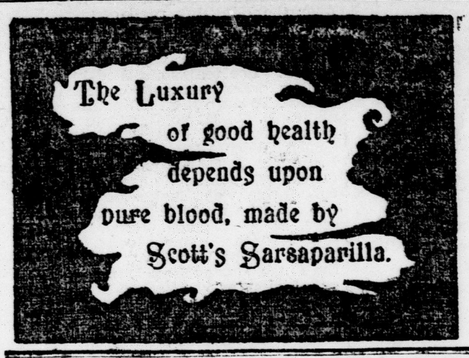

SOME PEOPLE GET FAGGED OUT

nervous, weary, depressed, headaches, palid or blue lips, energy all gone—just wasting away.

REGAIN HEALTH

by building up worn out tissues—pure blood does it.

SCOTT'S SARSAPARILLA

makes pure blood, cures nervous and wasting diseases.

OUR NEW FALL STOCK

IS NOW COMPLETE.

Large Variety. Latest Styles. Inspection Invited.

SLATER BROS., Tailors.

399 Richmond Street. zxt

THE ONTARIO LOAN & DEBENTURE CO.

Subscribed Capital - $2,000,000
Paid-Up Capital - - 1,200,000
Reserve Fund - - - 450,000

Directors

John McClary, Esq., President, A. S. Emery, Esq., V. P., William Bowman, Esq., Wm. McDonough, Esq., W. A. Gunn, Esq.

Savings Bank Branch

Interest allowed on deposits at current rates. Debentures are issued for three years and upwards, Interest payable half-yearly.

Executors and Trustees are authorized to invest Trust Funds in the debentures of the Company.

WILLIAM F. BULLEN, MANAGER.

OFFICE—Corner Dundas Street and Market Lane, London. zxt

Important Notice.

1st—We contemplate making a change in our business and giving up several lines.

2nd—Not having room for our stock at 80 Dundas street we have moved our surplus stock of Trunks, Stationery, School Supplies, Etc., to 243 Dundas street.

3rd—These goods must be sold during the next few months.

4th—We are selling many articles at one-half and nearly every article much less than regular prices. Wholesale and retail.

P. HENDERSHOTT & CO

80 and 243 Dundas Street. zxv

GENTLEMEN—

We are selling Scotch Tweed Suits and Overcoats, the cheapest in the city. Call and inspect our stock. A perfect fit guaranteed or no sale.

PATTEN BROS.,

179 Dundas St.

The Latest Styles

In Fall Millinery, including New York and imported patterns and shapes are now in stock. Inspection invited.

MRS. J. MARTIN,

206 Dundas Street.

At It Again

WE COMMENCE TODAY THE GREATEST . . .

BOYS' CLOTHING SALE.

THINK ON IT,

Boys Suits

ALL SIZES,

FROM $1 UP

WORTH FROM $2 TO $5

Watch our advertisements next week for special sale prices on all kinds of Clothing—Men's, Youths' and Boys'.

Burns

The Clothier.