

Investments

The attractive yields indicated below are typical of those obtainable from sound investment securities, selected from our current offerings:

	Yield %
Avalon Telephone 1st Mtge. Bonds	6.10
Bell Telephone 1st Mtge. Bonds	5.82
Bolivian Power 1st Mtge. Bonds	8.00
Kaministiquia Power 1st Mtge. Bonds	5.57
Newfoundland Power 1st Mtge. Bonds	6.35
Acadia Apartments 1st Mtge. Bonds	6.65
Fraser Companies 1st Mtge. Bonds	6.125
Fraser Companies Preferred Shares	7.18
Jenkins Bros. 1st Mtge. Bonds	6.50
Northern Ont. Building 1st Mtge. Bonds	6.50
Price Brothers Preferred Shares	6.70
Quebec Apartments 1st Mtge. Bonds	6.60
Sherbrooke St. Realty 1st Mtge. Bonds	6.60
Wabasso Cotton Coll. Trust Bonds	7.00

Full particulars upon request.

Royal Securities Corporation

LIMITED

Montreal Toronto Halifax Winnipeg Vancouver New York

Represented by

C. A. C. BRUCE

G. W. W. ROSS

STOCK MARKET NEWS

Supplied by Johnston & Ward, Board of Trade Bldg., Water Street.

NEW YORK, Nov. 28.

TO-DAY'S NEW YORK OPENING.

Amer. Tobacco B.	114 3/4
Baldwin	125 3/4
Brooklyn Gas	94
Anacosta	49
C.P.R.	148 3/4
Calif. Petrol	31 3/4
Certainated	50 1/4
Chrysler	190 3/4
Cuban Cane Sugar Pfd	45 1/4
Cudahy	98 3/4
Erie 1st Pfd	42 3/4
Gen'l Clear	48 3/4
Flisk Tire	23 3/4
Gen'l Motors	116 3/4
Gen'l Petrol	49 3/4
Int. Comb. Eng.	61 3/4
Marland Oil	58 3/4
MacK Trucks	220
Overland	27 3/4
Nat'l Dept. Stores	42 3/4
Phillips Petrol	43 3/4
Pierce Petrol	5 3/4
Pacific Oil	60
Pathe "A"	75 1/2
Gloss Sheffield	135
Spicer	26 3/4
Studebaker	56 3/4
Sub. Boat	3 3/4

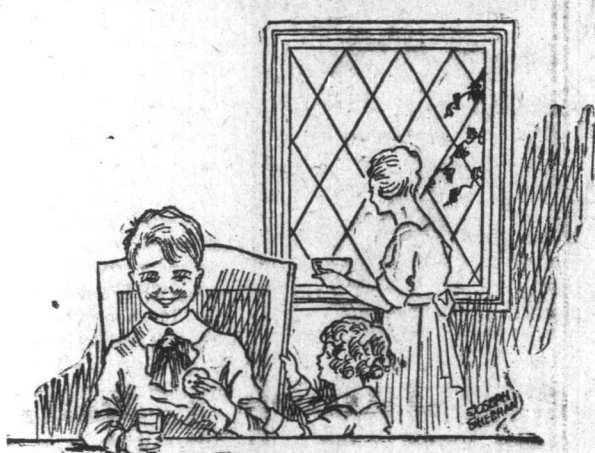

For the Children
HARVEY'S
LUNCH BISCUIT
NEW SQUARE
An old friend
in a new form.

Home from school and hungry as only growing boys can be. That's when a big handful of HARVEY'S NEW SQUARE LUNCH hits that empty spot just right. Let your youngsters eat as many as they want between meals. For healthfulness and flavour there's nothing better than wholesome, fresh LUNCH BISCUITS.

A. HARVEY & CO., Ltd.
Manufacturers.

COAL

Come and see the Best
SCREENED NORTH SYDNEY
Now Landing ex. S.S. Hillbrook.

IN STORE:
BEST ANTHRACITE.
ASK THOSE WHO ARE USING IT.

A. H. Murray & Co. Ltd.
Coal Office 'Phone 1867 Beck's Cove.

TO THE CITIZENS OF ST. JOHN'S.

Having been requested by a large number of voters to be a candidate in the forthcoming Municipal Election, I have decided to list my name with the many other candidates, for your approval.

Sincerely yours,
ERN. CHAFE

Texas Co.	59
Union Pacific	147 3/4
Crucible	81 3/4
Butte	14 3/4
Ray Copper	12 3/4

WHEAT.

Chic. Dec. New	164 3/4
Chic. Dec. Old	163
Chic. May New	160
Chic. May Old	159
Winnipeg Nov.	158 3/4
Winnipeg Dec.	148 3/4
Cotton	20.78

(From "Boston Commercial", Nov. 21)

SOUTHERN PACIFIC.

Heavy Traffic Features Closing Months—All Lines in Splendid Condition to Handle Business—Improvement Expected to Continue Into 1926.

"Traffic east and westbound is larger than last year, and we have reason to believe the return from operations in closing months of this year will be very satisfactory," said President Spruille of Southern Pacific in reply to inquiry as to whether increases in gross and net in September might be repeated this quarter. All lines of the system are in excellent condition to handle increased traffic.

From his statement it is reasonable to expect 1925 share earnings will nearly reach 1924 earnings of 10.34 on \$349,051,000 stock. Decline in net of 16% at end of first seven months of this year had been reduced to 4% at end of September. Improvement in September gross and net established high records, repetition of which this quarter should raise 12 months' income to last year's level.

"Improvement may be expected to continue into 1926," Mr. Spruille said. "Reports from all states served by Southern Pacific reveal better agricultural conditions and active business which should make next year a very satisfactory one. Southern California has recovered from frosts experienced early last summer, and recent rainfall in Texas bettered the outlook there. All cattle quarantines have been lifted. Passenger business is showing signs of continued improvement."

"Southern Pacific lines are moving the largest shipments of fruit on record this year. Crop conditions all along the Pacific coast have been excellent. Between 60,000 and 70,000 carloads of fresh grapes have been taken out of California. Averaging 14 tons to a car, the state's exports of grapes reached almost a million tons, of which Southern Pacific lines originated a good share."

"Movement of California traffic has been expedited by completion, a month ago, of much of the double tracking construction of Sierra Nevada Mountains. The most difficult sections have been finished, including the two-mile tunnel, now in operation. Joint use of tracks in Nevada with Western Pacific also increases and expedites transcontinental freight shipments."

Several centers with great agricultural possibilities are developing in Arizona and Southern Texas. Irrigation projects under construction and being planned are opening up Arizona. Water is now piped down from Elephant Butte dam as far as Southern Pacific is confining locomotive territory holding greatest promise of agricultural development is southern Texas, into which the recently acquired San Antonio & Aransas Pass runs. President Spruille recently appeared before Commerce Commission on behalf of Southern Pacific's plan to extend San Antonio & Aransas Pass into the prosperous Rio Grande Valley.

Southern Pacific is confining locomotive experiments to a program of fuel economy with the three-cylinder type of locomotive especially built for it by American Locomotive Company. Locomotives, with few exceptions, consume oil, which is picked up at several points on the main line and is so logical a fuel that none of the various new types of locomotives on eastern lines is being tried.

No extensive automobile bus lines are in operation or contemplation, excepting various feeder systems belonging to a traction subsidiary in Southern California, Pacific Electric Company.

Later the company will be in the market for equipment and supplies, but probably not for additional power. All rail being received and to be purchased for 1926 will be of the 39-foot length, which is proving successful.

G.W.V.A. Circus Popularity Contest

OFFICIAL STANDING

Mrs. M. V. Kinsella	24,475
Miss Dorothy Ebsary	23,725
Miss Marion Moore	21,275
Miss Stella Crane	17,375
Miss Fannie Coady	15,375
Miss Olive Turner	9,575
Miss Belle Dunn	8,550
Miss Sophie Coutas	5,550
Miss Dot Stick	5,400
Miss Helen Noonan	5,125
Miss Margaret Firth	5,125
Miss Mildred Cadwell	4,300
Miss Margaret Dooley	4,450
Miss Nellie Fleming	3,650
Miss Mary Linsgar	3,500
Miss Louise Q. Smith	2,400
Miss Mary Harvey	2,325
Miss Clara Sparkes	2,575
Miss Lillian Dwyer	2,300
Miss Lulu Greenman	2,300
Miss Florence Hutchins	2,100

Because of the great number of candidates in Popularity Contest in the future only names with more than 2,000 votes will appear.

Yelling is now heavier than ever and this is proof positive of the great interest in the G.W.V.A. Circus Contest. Miss Dorothy Ebsary is now in second place and with votes coming in from all directions as they are now, many surprises are looked for Monday. A new complete list will be published in this paper.

G. W. V. A. CIRCUS

Owing to the length of the

VAUDEVILLE

programme, patrons are requested to note that the evening performance will begin at

8 O'clock

Instead of 8.30 as previously announced.

Admission:

Children (after-
noons only) 10c.
Adults 25c.

Flowers for Xmas.

If you have a friend in America, Canada, Great Britain or any other part of the world, why not send her flowers for Xmas? Do not wait to wire, order NOW and we will write. Ask us for particulars about the "Florists' Telegraph Delivery."

J. McNEILL

(Sole Member P.T.D. for Nfld.)

GROVE HILL, 'Phone 247R.

— OR —

"The Flower Shop."

ENTRIES CLOSE TO-NIGHT.—The entries for the Poultry Show in the C.L.B. Armory on Monday close at the Armory to-night at 10.30 o'clock.

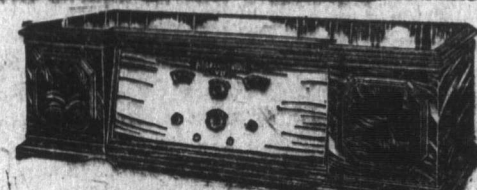

You Can't Get Away
From These Facts

Back of the new Marconiphones is the biggest name in Radio. Into them is built 23 years' experience of Marconi engineers. Practically every item of equipment is Marconi-designed and made in Marconi. Furthermore, every Marconiphone is critically tested for long distance reception before leaving our factory, carrying an individual, signed slip showing distant stations received.

Two New Marconiphones—

VI—A 4-valve set with 6-valve volume.
VII—An 8-valve superheterodyne with resistance-coupled amplification which completely eliminates distortion.

Write for descriptive booklet

MARCONI COMPANY.

170 Water Street, St. John's.

MARCONIPHONE

"A Marconi Radio Receiver is never obsolete"

BALFOUR STOCK COMPANY

TO-NIGHT—LAST CHANCE TO SEE "BABY MINE"

MONDAY

A STORY WELL KNOWN TO EVERY READER OF FICTION

"CAPPY RICKS"

ADAPTATION BY EDWARD E. ROSE, FROM PETER B. KYNE'S GREAT STORY.

CASINO

SECURE RESERVATIONS NOW—SEAT SALE AT
BOX OFFICE.

Mayor Cook Returned Unopposed

TWENTY CANDIDATES NOMINATED FOR COUNCILLORS.

Nominations for Mayor and Councillors opened at Wadden Building, at 10 a.m. to-day, and closed at 2 p.m. Hon. Tasker Cook was the only candidate for the office of Mayor. Shortly after nomination closed, and in the presence of two candidates, Hon. Tasker Cook was formally declared Mayor for the ensuing term. Twenty citizens, including three ladies, were nominated as candidates for the office of Municipal Councillors. The election takes place on Dec. 8th. The names of those nominated with their proposers, seconders and witnesses, are as follows. They are not in the order as received. Mrs. Julia Salter Earle was the first to be nominated.

HON. TASKER COOK—Proposer, John P. Kelly; Second, Jesse Whiteway. Witness, Hon. J. J. Long.
THOMAS E. COLLETT—(Butcher). Proposer, A. S. Wadden; Second, S. F. McLoughlin. Witness, Dr. M. S. Power.
W. D. McCARTER—(Architect). Proposer, Geo. R. Williams; Second, Fred Morey. Witness, Ernest F. Gear.

JOSEPH FITZGIBBON—(Auctioneer). Proposer, E. W. Gaze; Second, John P. Kelly. Witness, Andrew G. Carnell.
JULIA SALTER EARLE—(Housekeeper)—Prop. Patrick Kavanagh; Sec. Michael Coady. Witness, W. J. Willard.

JOSEPH MURPHY—(Commission Agent)—Prop. I. G. Morris; Sec. Andrew Carnell. Witness, Charles Ellis.
FANNIE McNEILL—(Housekeeper). Prop. P. W. Bradshaw; Sec. J. O. Hepburn. Witness, Mary Southcott.
W. KENNEDY—Prop. C. P. Ayre; Sec. Dr. T. M. Mitchell. Witness, Geo. Tucker.

C. W. RYAN—(Grocer)—Prop. C. E. Hunt; Sec. Mark Pike. Witness, A. S. Wadden.

E. A. SMITH—(Journalist)—Prop. J. C. Pratt; Sec. Henry Bartlett. Witness, Albert Whittan.

KENNETH RUBY—(Tinsmith)—Prop. Robt. J. Power; Sec. Walter Reid. Witness, H. N. Burt.

REGINALD DOWDEN—(Auctioneer)—Prop. Hon. Samuel Milley; Sec. Walter Chafe. Witness, Michael Power.

V. E. BROPHY—(Grocer)—Prop. James Power; Sec. Francis Pippy. Witness, John Burt.

WALTER KENNEDY—(Commission Agent)—Prop. Jesse Whiteway; Sec. W. M. Gifford. Witness, E. J. Neary.

EARNEST F. CHAFE—(Commission Agent)—Prop. Hon. P. McNamara; Sec. J. R. Robertson. Witness, Joseph Long.

A. C. TAIT—(Medical Doctor)—Prop. Andrew Carnell; Sec. Michael Connors. Witness, James Edwards.



FREE ON REQUEST
If you find difficulty in choosing your Christmas Gifts—send for our "Christmas Suggestions" Catalogue.

Just Unpacked
CHILDREN'S
COATS

Most reasonable in price, very comfortable in appearance and of serviceable materials.

WHITE TEDDY BEAR COATS

16 in.	2.75	3.10	3.20	4.00
18 in.		3.20	3.60	4.30
20 in.			3.50	
22 in.				4.10

COLORED TEDDY BEAR COATS

Camel, Saxe, Coral, 16 in.	3.60
Camel, Saxe, Coral 18 in.	3.10
Camel, Tan, Scarlet, 20 in.	3.80

HEAVY PLAID TWEED COATS

with Pockets. Snug Collars
16 in. to 22 in. 3.50 to 4.40

NAVY NAP REEFERS

Brass Buttons

16 in. 1.65 18 in. 2.20

TEDDY BEAR COAT AND CAP SETS

Coral, Camel, Saxe, 16 in.	3.30 set
Camel, Fawn, Scarlet, 16 in.	4.20 set
Camel, Fawn, Scarlet, 18 in.	4.50 set

Ayre & Sons
LIMITED

NOV. 28, 21

ARTHUR R. BULLLEY—(Commission Agent)—Prop. H. J. Wyatt; Sec. W. J. Sharpe. Witness, Geo. R. Williams.
P. E. OUTERBRIDGE—(Secretary)—Prop. C. P. Bagan; Sec. H. T. Cowan. Witness, Thos. Voisey.
S. G. COLLIER—(Gentleman)—Prop. Wm. Myrick; Sec. M. A. Bastow. Witness, J. C. Bartlett.
JAMES MARTIN—(Undertaker)—Prop. Geo. Nichol; Sec. Fred Burgess. Witness, Robert Wylie.
JAMES MURDOCH—(Architect)—Prop. John Mulcahey; Sec. Philip S. Scott. Witness, Percy Fearn.

CHILD WELFARE



HEALTHY BABIES.

"An Ounce of Prevention is Worth a Pound of Cure."

FOOD WE EAT.

It is very hard in St. John's for the average workingman's family to get an adequate diet, so that the children will be building up a strong constitution, with sound teeth, and strong bones, firm muscles and a good resistance to disease.

This means—the man who gets a regular wage of from \$15.00 to \$25.00 a week.

From it he has to pay his rent, be responsible for the repairs etc., of the inside of his house; buy clothes and boots for all the family; buy fuel; save for a "rainy day"; pay towards the education of his children; and then there is food.

SOME FOODS REGULARLY BOUGHT

Rolls Oats, 7 cents per lb. bread, 6 to 12 cents. Beef, butter, 18 to 45 cents per lb. tinned corn, beef, 30 cents, salt meat, (thick, corn, beef, spare ribs) 14 to 22 cents, lb. cabbage, 5 cents lb., potatoes, 15 cents, gallon.

turnips, 3 cents lb., onions 5 cents lb., dried peas, and beans, 7 to 10 cents lb., tea, 75c. to 90 cents, a lb., fish, fresh, 6 cents a lb., salt fish, 12 cents, lb., molasses, \$1.00, gallon, milk, 10 cents, a pint, tin soup, 16 cents, a tin, eggs, 75cents, a dozen, raisins, 12 to 18 cents, a package or lb.

FOOD THAT COULD BE BOUGHT WITH ADVANTAGE.

Oranges, apples, lemons, fresh meat, more fresh milk, more eggs, dripping (cold fat), cheese, cocoa, dried fruits, (apples, prunes, apples, etc.), tomatoes (tinned or fresh), spinach, fresh soup, cereals, (rice, tapioca, sago, cream of wheat).

The prices are too high in some of the last foods, for the family to have them.

C.W.A.

Nov 28th, 1925.

Silver ends will polish the brass on the front door and leave no black marks. If ashes are removed from the cellar daily it will not be so much of a task.

GARGLE

Your throat every morning with Minard's in water and prevent colds.

MINARD'S
"KING OF PAIN"
LINIMENT