THE
Star Wardrobe
....
is the Leading House in Brockville for
FASHIONABLE TAILORING,
Cutting will receive my personal attention
M. J. KEHOE.

THE ATHENS REPORTER
& COUNTY OF LEEDS ADVERTISER.

LUMBER
Shingles, Lath, Wood Ceiling, Mouldings
Clapboards, Pickets, Doors, &c., &c.
Flooring, Posts, Sash.
All Kinds of Building Lumber and Planing Mill Work.
W. G. PARISH,

VOL. VIII. NO 47. Athens, Leeds County, Ontario, Tuesday. Dec. 6, 1892. ($1.00 a year in advance. $1.25 if not paid within 6 months. B. Loverin, Proprietor.)

IMPORTED MANTLES

We put into stock this morning forty-four Imported Capes, Jackets, Tweed Coats, etc. which for style and value we think you will say are the best you have seen yet. Every one a novelty and nearly all different. It is impossible to describe them in these columns; the only way to appreciate them is to come and see them. The fits are perfection, and if you have any thought of buying you cannot miss this lot. We show with pleasure. Five per cent cash discount off all prices. Call and see them.

SHAWLS

The best lot of Shawls we have had in years—Scotch Shawls, Glencoe Shawls, Harris Wraps, Clan Shawls, Black Wool Shawls, Reversible Shawls—every kind of shawl you can ask for, and at reasonable prices.

Telephone 149. GEO. G HUTCHESON & CO.

PROFESSIONAL CARDS.

Dr. C. M. B. CORNELL,
BURLL STREET, . . BROCKVILLE
PHYSICIAN, SURGEON & ACCOUCHEUR.

Dr. Stanley S. Cornell
MAIN STREET, . . . ATHENS
SPECIALTY DISEASES OF WOMEN.
Office Days:—the afternoons of Tuesdays, Thursdays and Saturdays.

J. F. Harte, M.D., C.M.,
PHYSICIAN, SURGEON & ACCOUCHER. Graduate Royal College (Queen's University.) Member of College of Physicians and Surgeons, Ont. Office: Main st., opposite Gamble House Athens. 23-52

J. P. Lamb, L.D.S.,
DENTIST. After more than 20 years experience Mr. Lamb is prepared to render the best services in both mechanical and surgical dentistry.

Farmersville Lodge
No. 177
A. O. U. W.
Meets 1st and 3rd Tuesdays of each month, in Lamb's Hall, Central Block, Main St., Athens. VISITORS WELCOME.

The Gamble House,
ATHENS.
THIS FINE NEW BRICK HOTEL HAS been elegantly furnished throughout in the latest styles. Every attention given to the wants of guests. Good yards and stables.
23.1y FRED. PIERCE, Prop'r.

MONEY TO LOAN
We have instructions to place a large sum of private funds at current rates of interest on first mortgage on improved farms. Terms to suit borrowers. Apply to
HUTCHESON & FISHER,
Barristers, &c., Brockville.

SEEDS
Garden, Field and Flower
A full stock just received—All
Fresh & Reliable
—ALSO—
LINSEED MEAL
AND
GROUND OIL CAKE
For Feeding purposes, at the
Lowest Market Price.
Parties requiring quantities of Seeds will find our prices RIGHT, and we invite enquiry.
ALLAN TURNER & CO.
Chemists and Druggists
KING STREET, BROCKVILLE

WANTED

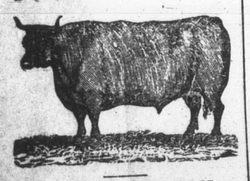

60,000 DEACON
AND CALF SKINS
HIGHEST CASH PRICE AT THE BROCKVILLE TANNERY.
A. G. McCRADY SONS.

JOS. LANE,
Main St., opposite Maley's Boot & Shoe Store.
BROCKVILLE,
Carries the
LARGEST STOCK OF WATCHES
of any house in town.
His Stock of Clocks, Jewellery, Diamonds, Spectacles, Etc., is complete in every Department and
Will be Sold Right.
Repairing by Skilled Workmen our Specialty
Give us a call when wanting anything in our lines

Lyn Ag'l Works
The Little Giant Root-Cutter—much improved. If you feed roots,
Try It
and you will
Buy It
Sugar Arch Castings, improved design—the best style in use.
G. P. McNISH

SEND to
TheGlobe
TORONTO,
FOR AGENTS' OUTFIT FOR 1893, INCLUDING VALUABLE
PRIZE LIST.
Anybody Can Get Up a Club.
We want Young People to work for us. Write early. It Will Pay You.
THE GLOBE.
WEEKLY GLOBE, balance 1892 FREE.

NEXT!

The subscriber has got settled in his new Shaving and Hair-cutting rooms in the Armstrong House, and is now on hand at all reasonable hours to attend to all work in his line.
☞ Razors and Scissors ground, honed and sharpened at reasonable prices.
W. G. McLAUGHLIN

M. WHITE & CO.
Merchant Tailors.
We make a specialty of Fine Ordered Work.
Our cutter, Mr. Otton, is giving the best of satisfaction. Just try what a nice suit he will cut for you.
We have an over-stock of Ready-made Overcoats that we are selling at about half-price—a good all-wool Overcoat for $6. Our Boys' Suits are very cheap. Give us a call.
M. WHITE & CO.
Opposite the Market
BROCKVILLE . ONTARIO

Robt. Wright & Co.
BROCKVILLE'S BARGAIN ONE PRICE DRY-GOODS HOUSE
Store Happenings

About Boys' Clothing.

Owing to the lateness of arrival of our Winter assortment of Boys' Clothing, we find ourselves too heavily loaded, at this date, and have, therefore, decided upon a speedy reduction of this stock.

Commencing Thursday Morning, Dec. 1st.

We will give a straight cash discount of TEN PER CENT (10%) from our already low prices, on all Boys Two and Three-Piece Suits, Boys' Pea Jackets and Boys' Overcoats.

REMEMBER—This assortment is all this season's goods, are well and stylishly made up, and perfect fitting, in sizes from 5 to 13 years. Make your selections while the assortment is good.

Preparation for the Holiday Season is now in order.
We invite you to call and look through our Fancy Goods for Home Decoration on exhibition in Show Rooms
Every requisite for Art Needle Work.
Headquarters for Stylish Millinery.
Mail orders receive prompt and careful attention.

Immense bargains in Japanese hand embroidered Silk Handkerchiefs.
Enormous variety Initialed Hem-Stitched Silk Handkerchiefs for Ladies and Gentlemen.
Gents' Cashmere and Silk Mufflers.
Ladies and Gents' Silk Scarfs and Ties.

Rob't Wright & Co.
TELEPHONE 138

Mantle Department
We begin this week with special inducements in our Mantle section. We have had a very large stock of Ready-made garments, both Ladies' and Children's. Our success in selling these garments has been fully up to our expectations, but in order that every garment may be sold we are prepared to make liberal reductions on what we have left. Buyers, note this—Come and see.

Sealettes
Sealettes
We carry a special good make of these goods, and buyers can get better value, better service and better goods for less money than ever before.
A first-class Mantle Maker will give your order her prompt attention. Cloths bought from us cut and fitted free,
Telephone 161
LEWIS & PATTERSON
BROCKVILLE

TO WHOM IT MAY CONCERN
C. M. Babcock - Brockville
Has established a Bargain Counter for all kinds of Dry Goods.

BARGAIN COUNTER
Dress Goods—all kinds and colors. A lot of Mantle Cloths. A lot of Ready-made Mantles for Ladies and Children. A lot of Wool Hosiery A lot of Underwear for Ladies, Gents, and Children. A lot of Ladies' Felt Hats at 25c. each, and other goods.
It is the place for Kid Gloves and Hosiery.

CHRISTMAS GOODS
of all kinds are now in and a choice lot of embroidered silk and linen Handkerchiefs to choose from.
The finest lot of Ready-made Mantles and Mantle Cloths; also, Sealettes in Lister's make, do not crush. All cloths cut and fitted free or made to order by the best Mantle Maker in Brockville.

The Millinery Department is still booming and new goods arriving daily. This is the place to buy Dress Goods. Come early and get the choice.
C. M. BABCOCK,
BROCKVILLE
TELEPHONE 197.

A Word About Stogas
It may be possible during dry weather for a farmer to get along with a pair of laced boots or a cheap long boot, but for wet fall weather you want a good long boot, one that will wear and keep out water. We have such a boot, it is the best stogas boot in Canada, hand bottomed, outside counters and extra long legs, for $3 a pr. This season we can give you the same boot, only a shorter leg for $2.50. Knowing these to be the best long boots made we contracted for a large quantity of them and have sole control of them. We guarantee every pair. If you want a good boot and want dry feet you will go direct to
Brockville's Cheap Shoe Store,
W. L. MALEY
Brockville, Sept. 9, 1892.

COUNTY NEWS.

INTERESTING LETTERS FROM OUR STAFF OF CORRESPONDENTS.

A Budget of News and Gossip. Personal Intelligence.—A Little of Everything well Mixed up.

WASHBURN'S CORNERS.

MONDAY, Nov. 28.—In October last a son of a prominent farmer in this section was fined $25 for sending skim milk to Joseph Knapp's cheese factory.

On Monday last John Churchill, wife and child, returned home after a stay of eight months in Grand Forks county, Dakota. He reports all well with fair crops.

W. H. Moulten has in course of eaection and near completed a spacious frame structure especially designed for a pork producing establishment. When finished it will equal if not beat anything in the township. Well done, William Henry.

SHEATOWN.

MONDAY, Dec. 5.—Mr. P. Cobey while returning from Athens, quite recently, met with a very serious accident. When turning at Fortune's Corners his horse became frightened and ran away, throwing Mr. Cobey out. He received many bruises about the head. His horse was stopped by G. Davis, who went back and found Peter in an unconscious condition where he was thrown out. He brought him home and Dr. Harte was summoned to dress his wounds. We think the mishap was caused by an over-dose of Pady's eye-water.

David Cox has returned to the parental fireside after spending the summer in Uncle Sam's domains.

Mr. and Mrs. P. Hickey entertained in their usual good way a number of friends and acquaintances Sunday last.

Mr. John Dockrill purposes taking another car-load of horses to Manitoba in the spring.

Miss Mary Lappin, our teacher for the past two years, will return to her home in Lansdowne at the close of this term.

John Dobbs has hired M. Shinnick to cut 100 cords of wood. John says the work will soon be accomplished as "Moses is a hustler."

Mr. P. Cobey has engaged the services of Mr. Bennett Kavanagh and son to erect a hog-pen. Mr. Cobey may expect satisfaction, as both are expert carpenters.

Dame rumor has it that wedding-bells will be heard in the near future. What do you say E———?

John Dockrill is much admired for his genial manners.

Mr. and Mrs. Bennett Kavanagh will start for Chicago during the holidays to visit relatives in that city.

NEWBORO

MONDAY, Dec. 5.—Behold! The tax-gatherer.

Our police court has become a farce.

The question arises, who will be our reeve and councilors for '93?

Carlton St. has become the White Chapel of Newboro.

More wedding bells than sleigh bells so far. We hear them in every quarter of the town.

High taxes recall the many petitions placed before the council last summer. If we will have low taxes we must dispense with petitions altogether next year.

The new R. R. station is nearing completion and resembles the old one very much.

A few inches more of snow and the sleighing will be magnificent.

H. Layng shipped the last of his sheep last week. He will ship a load of fat cattle to the Montreal market this week.

The members of the Methodist Sunday school are preparing for a Jubilee entertainment to be held here on the 28th inst. We expect something beyond the common.

Geo. Bolton is gradually recovering from his long illness.

A strong movement will shortly be put in motion to abolish the old by-law respecting cattle running at large in the village. It is high time this by-law was set aside to keep the streets clear of cattle which have become an almost unbearable nuisance. It is impossible to have the streets wear a respectable aspect and allow a herd of 25 or 30 head of cattle running loose from morning till night, some of them capable of picking a safe.

Bilton's lightning corn and wart antidote is all the rage around here. Sold by all druggists.

The "Old Bachelor's Society Buildings" address will in the future be No. 2 Dublin Avenue. All intending bachelors are cordially invited to attend. Meetings are held nightly.

The air around here wears the appearance of another religious cyclone. The remains of last year's tempest is still alive and liable to break out in a new place any time. We hope to be ready to meet the emergency at a moment's warning.

NEW DUBLIN.

SATURDAY, Dec. 3.—Death has again entered our midst and claimed as its victim Olive, youngest daughter of Mr. and Mrs. James G. Moore, at the age of seventeen years. Just in the bloom of youth, with a bright future before her, she was taken with hemorrhage of the lungs while attending the Athens high school, the result of which proved fatal in spite of medical aid and careful attention by her parents and friends. It was her intention to get an education and so be fitted for a life of usefulness, but her strength was not equal to her ambition. Around her home, among school mates and friends, she was admired for her firm principles and decided manner. After an illness of five months, she resigned to God's will and trustingly, calmly, and triumphantly fell into one last long sleep on November 16. The funeral services were conducted in the Methodist church here by Rev. J. V. MacDowell, assisted by Rev. Wm. Knox. Pall Bearers were, R. Johnston, E. Kendrick, W. Bolton, N. Horton, R. Bolton and J. Horton.

ELBE MILLS

Mr. and Mrs Jas. Weaver returned recently from making cheese near Smith's Falls.

Messrs. White and Son have put a corn-crusher in their mill. This machine crushes the corn in the ear.

Mr. Ira Mallory terminated his year's work in the saw-mill here on Saturday last. He now goes to Lyn as sawyer for N. R. Gardiner.

The proprietors of the cheese and butter factories here settled with their patrons lately. Both factories realized $15 per ton for milk for the season, after deducting expenses of making.

FORFAR.

Mr. Ed. Bishop has started revival services here and is meeting with fairly good success.

Mr. C. T. Hales has sold 50 acres of his farm to W. T. Hales.

Mr. Ed. Myers, of this place, has been engaged as chief pedagogue in the New Boyne school.

What about the Sunday school getting up a 'Xmas entertainment.

Our enterprising merchant, Mr. Lasher, has a large stock of fancy goods for 'Xmas and is doing a large trade.

While building a fence last week C. T. Hales was struck with a rail and received a severe cut in the side of his head.

DELTA.

MONDAY, Dec. 5.—The Templars are very active in canvassing for new members for the Temperance lodge.

We regret to chronicle the death of Mrs. Robertson. She was the relict of the late Wm. Robertson, who died three years ago. Her daughter and one son John attended the funeral, the other son, Stephen, arriving too late.

We learn that the school trustees have engaged the services of Miss Nora Stevens and Mr. Wilson, of Toronto, as teachers of our school for 1893, and we regret the departure of Mr. F. H. Eaton for Brockville. Mr. Wilson will succeed him.

Miss Richards is the assistant postmistress at our post office.

Geo. Morris improved his new farm by putting up a Shedd fence.

Messrs. Denaut and Stephen Seaman left here last Friday for Indiana. It is understood that they are visiting Harry Denaut at Mishawaka.

P. W. Strong was here last week looking after his cheese factory.

The lady claims to be married but the lover denies it.

Stearns buys dressed hogs from the farmers and will send them to Montreal this week.

LYN.

MONDAY, Dec. 5.—Mrs. John Latham, who lived in Ove Hallock neighborhood, died very suddenly on Friday last. She had been ill for some days but was considered better. The doctor had called and she told him she felt better, but died a few minutes after, while he was preparing some medicine. Funeral to-day at ten o'clock in the Methodist church; thence to Brockville cemetery where the body was deposited in the vault.

A vault would be a great convenience here.

Mr. A. Root has secured a contract for a large quantity of hubs for the Gananoque Wheel Co. and has arranged to manufacture them in connection with the Eyre Mfg. Co. works here.

It is rumored that a change is about to be made in the last-factory firm, Mr. Bulloch dropping out and Mr. Cumming assuming control of the business.

Mr. Nelson Forrester, who has been very ill of congestion of lungs, is reported better and in a fair way of recovery.

Miss Hattie McCrady left on Thursday last to join the Lyn colony in Chicago.

The Rev. Mr. McDowel has been ill for the past week and was unable to fill his pulpit here yesterday. The morning service was conducted by Miss Moak, the evening by Mr. Mallory.

The revival services going on at Howard's school house are said to be quite successful.

English Spavin Liniment removes all hard, soft or calloused Lumps and Blemishes from horses, Blood Spavin, Curbs, Splints, Ring Bone, Sweeney, Stifles, Sprains, Sore and Swollen Throat, Coughs, etc. Save $50 by use of one bottle. Warranted by J. P. Lamb.

A Brockville woman stole a canvas covered ham from a grocer's door, but the grocer found out it was his exhibition ham filled with sawdust.

Rebecca Wilkinson, of Brownsvalley, Ind., says: "I had been in a distressed condition for three years from Nervousness, Weakness of the Stomach, Dyspepsia and Indigestion until my health was gone. I bought one bottle of South Amerian Nervine, which done me more good than any $50 worth of doctoring I ever did in my life. I would advise every weakly person to use this valuable and lovely remedy." A trial bottle will convince you. Warranted by J. P. Lamb.

The Newboro Standard says: On Saturday, 15th inst., while fishery overseer Jeacle and party were grappling over the shoals in Lower Rideau, near the head of Long Island or Harvey's Island, a rather thin gentleman stepped out from a nice fire on the shore into his boat, which was built very much the shape of a canoe, and asked them if they would kindly assist him to raise his nets, which were over at the other island. They consented, and at once laid hold of some nets on the shoal. They were so long that that it took some time to get them all out. To the party's surprise the thin gentleman had disappeared without giving them any assistance whatever, which they thought was very unkind. As it was getting late they think perhaps he had to attend choir practice, or, as the next day was Sabbath, it would not do to desecrate the Lord's day in working at the finny tribe, so he left.

The salt deposit opened near Windsor by the Canadian Pacific Railway Company seems likely to prove the richest ever found on this continent. Already the drillers have pierced forty feet of clear salt, and the end is not yet. Similar salt beds in New York State are only about one third as thick, and are generally intermixed with shale. Because of the extraordinary purity of the Windsor rock salt, Mr. Blue, of Ontario Bureau of mines, recommends making it available by mining instead of pumping. The usual process is to sink two pipes, and let water descend through one, which after penetrating the salt and dissolving it is pumped up again through the other. The brine thus obtained is boiled till the water evaporates, and pure salt remains. No better method than this could be devised for the treatment of salt and shale combined; but where pure rock salt exists, clear as crystal, in unlimited quantities, it might as well be brought to the surface as it is. The sinking of a shaft may cost more than the drilling of a well, but in such circumstances it must be more economical in the long run. If the Canadian Pacific people will take advantage of their find, they will be able to dominate the salt market, or at least to render useless any attempt to corner it.

Cheese vs. Butter.

A dealer in butter and cheese says in a few years there will be no butter made in this district. It will be supplanted by the cheese industry, which proved, during the past season, a great boon to farmers. They would have certainly been in "deep water" had they been forced to depend upon their crops. Farms have been mortgaged, but the owners of many will be able to pick the mortgages off by means of the cheese trade. While the prices remain at 9c and 10c wholesale, farmers will not be anxious to make butter at 20c per lb. The importance of the cheese trade is becoming more apparent all the time, and the Canadian article is taking the lead. England wants all that is made, and the dealers pay the highest prices for the best goods. The farmers of Canada are becoming alive to this matter, and wherever there is an opening a cheese factory is erected. In consequence of the great quantity of cheese manufactured in this district, butter cannot be got in quantities, except at far-away points. Last year dealers were able to get plenty of butter in the Prescott section, but in view of the number of cheese factories that have been erected they have to go elsewhere now. It is believed that in a few years the supply will have to be got in the north-west. This will be the result of the cheese business.

Tobogganing.

"A queer-looking contrivance, with a snub nose and almost as flat as you are, is placed in position. It is a toboggan and it hath a devil. In obedience to directions you squat down on its long flat cushion and tuck in your feet. Others get on behind; a voice exclaims, "Hold on tight," and you are a dead man! You give one mighty convulsive gasp and contraction of the muscles, like a man shocked by electricity; some evil-minded brute hit you over the head with a club and made you see myriads of stars and you fell off the fool tobogean and are whizzing down from that dizzy height.

Half way you struck a stake which pierced your chest and drove its point up in the roof of your mouth; somebody tried to save you and tore away half of your whiskers, an entire ear and your silk tile—and you're falling still, falling to a shattering doom. That's all right; the imaginary stake is only your heart trying to get out of your mouth; you have lost your tile and one ear muff temporarily, and the zephyrs sough a bit freely through your hirsute appendages, but those Canuck savages don't want to kill you and are only laughing cheerfully. You have fallen 10,000 feet now and the final crash must be close at hand. Whiz-izz-whiz. You gradually become conscious of an amazing, bird-like forward flight; the sparks pale from your frightened eyes; your halted blood surges wildly through your veins, and you feel a sense of glorious exultation. You have escaped! Your hat is recovered for you, with your lost ear muff, you manage to close your mouth again; somebody asks what you think of it, and you answer vaguely, "Fuff-fuff-fine."—Ed. W. Sandys in Outing for December.

RHEUMATISM CURED IN A DAY.—South American Rheumatic Cure for Rheumatism and Neuralgia radically cures in 1 to 3 days. Its action upon the system is remarkable and mysterious. It removes at once the cause and the disease immediately disappears. The first dose greatly benefits. 75 cents. Warranted by J. P. Lamb.

CARD OF THANKS

I WISH to take this opportunity of thanking the readers of the Reporter who have so liberally patronized my store of late. You have made a wonderful increase in my business and I appreciate it.

I have given you furniture at prices that you never before heard of, and yet I am satisfied with my returns.

I am trying by closer buying for cash, and in larger quantities, to still further reduce my prices for the Christmas trade. Whatever saving I make, you shall have the benefit of, or at least a share of it.

I pack every purchase in canvas and ship it FREE to your nearest station.

F. W. LORD,
Next Morrison's Hotel. BROCKVILLE

New Paint Shop!
The undersigned having leased the flat over N. C. Williams' Livery Stable, and put in a stock of first-class paints and varnishes, is now prepared to do all kinds of carriage painting on short notice and very reasonable prices.
A specialty made of re-painting partly worn carriages and cutters. Having had considerable experience under some of the best painters in this section, he feels confident that he can give entire satisfaction to those favoring him with their orders.
WM. BROWN.
Athens, June 21st, 1892.

HATS!

The largest and best assortment of Hats ever shewn in Brockville is now on view at
THOMAS MILLS & CO'S
THE HATTERS
Men's stiff hats from 75c. up.
Boys " " " "
Boys' caps from 15c. up
Boys' soft hats from 40c. up.
Don't fail to see our stock of goods when in town.

Money to Loan.
On real estate at lowest current rates of interest and on favorable terms of repayment. Mortgages and debentures purchased. All kinds of legal papers, such as deeds, mortgages, chattel mortgages, wills, leases, &c., drawn at reasonable rates. I also represent the Lancashire Fire Insurance Co.
Office in connection with H. J. Johnston's Veterinary Surgeon, in the Parish Block Athens
JOHN CAWLEY

CAUTION
EACH PLUG OF THE
Myrtle Navy
IS MARKED
T & B
IN BRONZE LETTERS
None Other Genuine

HURRAH
FOR THE
HOLIDAYS!
Right now I am ready with a splendid assortment of
CHRISTMAS GIFTS
The Presents you want
At the Prices you like
are all included in my stock of Watches, Clocks, Jewelry and Silverware. I also have a fine assortment of Bibles, Hymn Books, Christmas Cards, Toy Books, Games—in fact, something for everybody. I are cordially invite
H. R.
Main Street, Atens.