LOTS FOR SALE

MRS. W. H. GILES offers for sale two lots on Main st. and two on Elma st. An indisputable title can be given for this property. Its situation is excellent and its value sure to increase. This property will be sold en bloc or in lots as above stated. For particulars, apply on the premises to MRS. GILES, Athens. 16-tf

CEDAR POSTS.

THE undersigned has for sale a large quantity of first-class Cedar Posts. Write or apply to H. W. LOVERIN, Greenbush. 6-tf

W. J. Earl & Son

SUCCESSORS TO A. JAMES

Are selling all kinds of

GROCERIES,

CROCKERY,

GLASSWARE

At lowest prices.

All kinds of Farm Produce taken in exchange.

W. J. Earl & Son

T. G. Stevens & Bro.

Wish to say that they have now on hand a full and complete line of

FURNITURE

ready for the Spring trade. They have just received a fine lot of

Parlor Suits, Students' Chairs, Model Rockers, Fancy Tables and something new and fancy in Sideboards, with and without mirrors. Also, latest design of bedroom suits,

All of which will be sold at moderate prices

DON'T FORGET that we keep everything complete in the

UNDERTAKING DEPARTMENT

and are ready at any time to attend to calls.

T. G. STEVENS & BRO.,

Victoria St. Athens, Ont.

LYN Agricultural Works

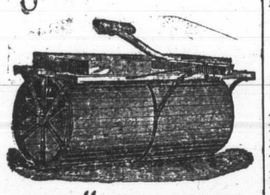

THE "PARAGON"

Seven feet 3 inches wide, two sections, heavy iron heads and hangers, with chilled bearings running on cold rolled steel axle; bearing in centre to prevent springing. Moveable spring seat. The best roller made. Prices low. Delivered at your nearest station. Address

GEO. P. McNISH, Lyn, Ont.

11-tf

R. D. Judson & Son,

Undertakers

ATHENS.

Cabinet-making in all its Branches.

Charges Moderate.

READ

DO NOT FORGET TO CALL ON FRIEND

FOLEY

He has the best assortment of Hardware, Tinware, Silverware, etc. in town and prices to suit the times.

Lamps, Curtain Poles and Chains very cheap.

Lanterns 65c. each. Horse blankets and whips sold regardless of cost.

KARLEY BLOCK

ATHENS

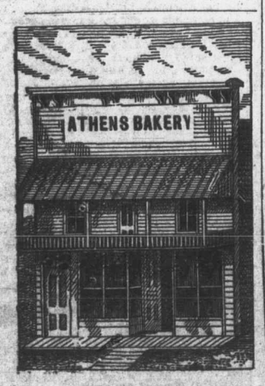

ALL KINDS OF

CAKES and PASTRY

On hand or made on short notice.

FLOUR, FEED & OATMEAL FOR SALE

CANDIES & BISCUITS

Bread Delivered in the Village.

SYDNEY MOORE

Athens, June 25th. 3mo

IT'S NO SECRET

THAT THOMPSON has one of the best equipped Grocery and Provision establishments in the County. Everything in our line as low as the lowest. A large stock to select from.

D. W. DOWNEY

The One Price Bargain Shoe House

BROCKVILLE

We are ready with our new spring stock of Boots, Shoes, Slippers, Trunks and Valises. We have long enjoyed the reputation of being the leading house in those lines and we intend to keep it.

Ladies' fine French Kid Button Boots, over-lapped quarters	$2 00
" " Dongola " " " " " "	2 00
" India " " " " " "	1 00
" " " Lace Shoes, nicely finished	75
" Polished Calf " " " "	1 00

We invite you to visit our store. We promise to show you goods at lower prices than has ever before been exhibited.

D. W. DOWNEY

One Price Bargain Shoe House, 184 King Street, Brockville

BENTLEY'S FAIR

242 KING ST. (OPPOSITE BUELL ST.) BROCKVILLE.

SOME OF OUR BARGAINS

200 page Scribbling Book 4c. — 12 sheets Foolscap 5c.
100 page Scribbling Book 2c. — Good Slate Pencils 3c. doz.

Good Lead Pencils 8c. doz.
Good Lead Pencils (rubber tip) 10c. doz.
Best Lead Pencils (rubber tip) 20c. doz.
Best Black Ink 4c. bottle.

Penknives from 5c. upward, Pocket-books and Purses from 5c. to $3.50 Albums from 25c. to $3.69 each, Teapots and Coffee Pots from 15c. upward, Dish Pans from 14c up, Quart Dipper 5c.

ALSO BARGAINS IN EVERY DEPARTMENT

Soaps, Starch, Woodenware,

Tinware, Agate-ware — Embossed-ware, Rockinghorse-ware
Hardware, China — Birdcages, Jewelry

Brooms, etc., etc.

Our Spring Stock of Window Curtains has arrived and we defy competition in this line. No trouble to show goods.

Geo. F. S. BENTLEY

What Everybody is After

IS THE DOLLARS AND CENTS

Now, that means to buy $1 worth of goods for 75c. Having purchased the stock of Dry Goods and Groceries of Jas. H. Ackland, opposite Thompson's grocery, I am prepared to give some of the greatest bargains ever offered in Athens. Observe some of the prices enumerated below, which are for Spot Cash. No goods will be allowed to leave the store without the cash or its equivalent. I mean business and I am bound to do a business.

Ladies' Pocket Hdkfs	2c. each	Grey Flannel	13c. "
Men's Drawers and Shirts	24c. each	Room Paper	2c. roll
Print	4c. yard	" "	4c. roll
All silk and wool Henrietta	80c. "	Batting, ½lb. bunches	6c. per bunch
Dress Gaods	8c. "	Corn Starch	7c. per package
Check Shirting	5c. "	Good Japan Tea	20c. per lb.
Gingham	6c. "	Soap	2c. per bar
All wool Dress Goods	17c. "	Kid Boots	$1.25
Cottonade	12½c. "	Lamp Chimneys	3c. each
Bed Ticking	12½c. "	Soda	3c. lb.

Come and see that what I say is correct.

T. VANARNAM

H. R. KNOWLTON

WATCHMAKER - AND - JEWELLER

ATHENS, ONTARIO

Large stock of gold and silver Watches, Clocks, Jewellry, etc. all of excellent quality and at low prices.

REPAIRING is done by first class workmen and guaranteed in every case.

The B. Lawrence Spectacles and Eye-Glasses

Real pebbles are kept in stock. Tests are given to purchasers to prove genuineness. Every pair guaranteed to give perfect vision, or can be exchanged free of charge within 12 months. Recommended by leading Physicians and Educationists.

H. R. KNOWLTON, Agent.

GEO. A. BULFORD

Takes pleasure in announcing that he now has open and ready for inspection the LARGEST, FINEST AND RICHEST stock of Tailoring Goods ever offered to the people of the village, consisting of

COATINGS, VESTINGS, PANTINGS & SUITINGS

In all the Newest Patterns Shades and Colors.

WORSTEDS—COATINGS—In Black, Blue, Brown, Green, Drab and Bronze; Wide Wale and Narrow Wale; Small Checks and Large Checks; Plain and Fancy Patterns.
PANTINGS—To match, in Stripes, either Narrow or Wide. Single or Double; all Warranted Solid Wool Worsted.
☞ Only the BEST Lining and Threads Used.
☞ Only the BEST Workmen Employed.
☞ Only MODERATE Prices Charged.

TWEED SUITS—Latest Styles; Newest Patterns; Fast Colors; Best Designs; Strong Trimmings. From only ten dollars each.
BOYS' CLOTHING—A nice assortment of Boys' Suits (ready-made) in good strong tweeds. Only $3.50 each. Overcoats, ditto, at $4. All wool and wool lined; will wear well.

☞ ALL GOODS WARRANTED AS REPRESENTED, AND A PERFECT FIT GUARANTEED.

GEO. A. BULFORD.

FARMERS—REMEMBER

THAT THE

Agricultural Insurance Co.

OF WATERTOWN, N. Y.

Is the only Company doing business in Canada that insures farm buildings against Wind, Fire or Lightning; also farm stock from loss by lightning.

DEWEY & BUCKMAN, AGENTS

OFFICES - - COMSTOCK'S NEW BLOCK, BROCKVILLE, ONT.

LARDINE - OIL

Is yet unequeled in quality and price for Reapers and Mowers, Threshers and all kinds of Machinery. Bolt Cutting and Cylinder Oils at the lowest market prices.

All oils guaranteed to suit or no sale. Try sample barrel.

McCOLL BROS. & CO., Toronto

FOR SALE AT G. W. BEACH'S ATHENS.

THE REPORTER'S CIRCULATION

The number of Reporters Circulated last week was 816.

THE REPORTER

ATHENS, ONT., APRIL 22, 1890

LOCAL SUMMARY.

ATHENS AND NEIGHBORING LOCALITIES BRIEFLY WRITTEN UP.

Events as Seen by Our Knight of the Pencil.—Local Announcements Sailed Right Down.

Mrs. Cheeseman visited friends in Elgin last week.

The revival services conducted in the Presbyterian church by Rev. Mr. Whyte continue to attract large audiences.

BOARD.—Accommodation for 6 boarders at residence of Eri Hayes, Issac st. New house—pleasant location—terms reasonable.—15tf.

The largest and cheapest stock of china, crockery and glassware between Montreal and Toronto is at the China Hall, Brockville.—T. W. DENNIS.

An umbrella was found on Victoria st. on Thursday night last. Owner may obtain same by proving property and paying for this notice.

Mr. W. Lewis returned to Athens from Toronto on Saturday. After a brief visit here he leaves for Edmonton N. W. T., where he will spend the long vacation which legal minds enjoy.

Our Forfar correspondent neglected to sign his name to his communication last week; hence its omission from this issue. The names of the writers of all news published in the REPORTER must be known to the editor.

A concert under the auspices of the Ladies Aid Society of Christ Church, Athens, will be given in the lecture room of the high school on Tuesday evening next, 29th inst. Miss French and others from Brockville are expected to assist.

The anniversary services of the local lodge of Oddfellows will be held on Sunday next. Brethren will meet at the lodge room at 10.30. Service will be conducted at the Methodist church at 11 a.m. by Rev. Mr. Wilson.

The Rev. Dr. Justin D. Fulton of New York City, President of the Pauline Propaganda, and the eloquent lecturer on Romanism, will deliver a lecture entitled, "Is Romanism good enough for Romanists?" in the Presbyterian church, Athens, on Monday, the 28th, at 7.30 p. m. Silver collection.

Mr. G. Brennan, Mr. Jas. Kilborn and Mr. John Earl, being duly elected trustees of the Baptist church, Athens, all business in connection with the church property or grave yard will in future be done through them or their successors, when elected. Business done through any other source will not be recognised by the church.

Mr. W. B. Phelps, of Philipsville, started for New York State to-day to introduce the Shedd fence to the American farmers. He is accompanied by the patentee, Mr. W. F. Shedd. Its use is becoming general throughout Ontario. Any old five rail snake fence is more than sufficient for the construction of the Shedd fence.

On Saturday last Fishery Inspector Hicks made a seizure of nets and boats which were being operated in Charleston Lake by Justus Smith in company with two men from New Dublin. The inspector imposed a fine of $20 each and costs and confiscated the nets, boats, etc. From this it will be seen that Mr. Hicks is disposed to do his whole duty in the matter of preserving the fish of Charleston from the unlawful incursions of the fish pirates.

Mr. Alex. Thompson, formerly of Caintown, returned from his home in the North-West last week and favored us with a call on Monday. He is delighted with his new home, and gives it as the opinion of the farmers in his section (who are chiefly from Ontario) that the North-West is in every respect far superior to this Province from an agricultural point of view. He has returned to look after his interests in the aerator which he invented and patented.

A Reid st. adds a fair quota to the many improvements being made in Athens this spring. A new four-foot walk has been laid, connecting the old walk with Church st.; Mrs. Kilborne has enclosed her premises with a substantial wire and board fence; Mr. J. L. Gallagher, having purchased a lot from Mr. Loverin, is getting material on the ground for a residence; Mr. Loverin is tearing down old buildings and putting up new, so that when all contemplated improvements are made Reid st. will rank with the best residential streets of the village.

An exchange of pulpits took place on Sunday last between Rev. Mr. Wright, of Athens, and Rev. Mr. Moore, of Lyndhurst. The exchange was made in order that the Rev. Mr. Wright might dispense the sacrament to the communicants at Lyndhurst, as the Rev. Mr. Moore has not yet been ordained. A large and attentive audience listened to a very eloquent and carefully prepared sermon by the Rev. Mr. Moore, from 1st Thes. 4 chap., 14 verse. The rev. gentleman possesses a clear and distinct pronunciation and very favorably impressed his hearers. The people of Lyndhurst are to be congratulated upon securing so able a successor to their late incumbent.

Half a million of white fish fry were placed in Charleston Lake a few days ago by an officer of the fishery department, Ottawa. This is an undesirable addition to the finny tribe of Charleston. White fish is not a game fish and the only way of securing it is by spearing it on the beds in the fall or by netting, and as both these methods are illegal, and but little practiced, these fish had become very numerous in the lake and will be somewhat crowded by the large addition made. The fish food in a lake the size of Charleston is necessarily limited and the bass and and salmon will have to splash around pretty lively during the coming summer in order to obtain a satisfying portion of the supply of food in competition with the half million additional mouths.

D. C. McClary's thoroughbred trotting stallion, J. C. Rysdyk, was foaled on June 1st, not on Jan. 1st, as stated on bills.

Miss Bissell, the patient recently operated upon by Dr. C. M. B. Cornell, has so far recovered as to be able to receive callers and returns to her home to-day.

Bills are being issued from this office announcing that Anson Coleman, Delta is paying the highest cash price for 10,000 deacon skins also all the beef or horse hides that offers. He wants a large quantity of hemlock bark for which he will pay spot cash.

Benjamin Olds, formerly a well known resident of Greenbush, died at his residence in Gouverneur, N. Y., on Tuesday last, 15th inst. For several years past he had been a great sufferer from rheumatism and was confined to his room for months past. He has resided in New York State for many years where he owned a large landed and mill property in different parts of St. Lawrence Co.

Mr. J. B. Foley is the inventor and patentee of an appliance for holding a house door ajar in any position required. To appreciate its usefulness it is only necessary to see one in operation. We have had one affixed to the door of the REPORTER office, and will be pleased to show parties interested the very effectual manner in which it performs the service for which it was designed. The mechanism is exceedingly simple; the appliance ornamental; and the cost so low as to place it within the reach of all.

Dressmaking.

Miss M. A. Pierce has returned to Athens, after a long illness, and has reopened her dressmaking shop over F. Earl's tin shop in the Parish block.

W. C. T. U. Notes.

Athens Union meets regularly twice a month for business and prayer. During last month we added to our membership, eight active and two associate members. The Band of Hope, the meetings of which are held in the public school building, is also in a satisfactory condition. The average attendance during the month of Feb. was 66. Let the Christian women of this village redouble their efforts to save the children from the evil that defiles the fair manhood of so many lives. Let mothers be more than watchful in the choice of reading matter and companions for their young people. Warn them tenderly of the power and influence of impure thoughts. Remind them constantly of our Saviour's own words—"Blessed are the pure in heart."—COM.

Elgin Notes.

Elgin is a village of about 600 inhabitants pleasantly situated in the Township of Bastard, 18 miles from Athens, 1½ from its station on the B. & W., 3 from Jones' Falls (a charming summer resort), and 1½ from Sand Lake, the nearest waters of the Rideau.

Recent improvements in the way of new buildings are of a highly creditable character. The handsome urban and suburban private residences impress a visitor very favorably as to the comfortable financial position of the people.

The loyalty of the Elginites to their village, everywhere manifest, is particularly noticeable in the excellence of their public buildings. The school is a well-lighted brick building of modern style, with ample seating accommodation. The town hall is a large building, and satisfies all the requirements of the villagers, and is also used by the agricultural society during their annual fall exhibition. The Methodists contemplate the erection of a new house of worship on the excellent site of the present building. As many of the members of that body in Elgin and vicinity are well provided for in respect to this world's goods, the new church will no doubt be a handsome structure.

Elgin is a thriving business centre and apparently the trade has grown beyond the size of the stores, as they have a "stocky," crowded appearance not at all favorable to the advantageous display of the varied goods in stock. But some day in Elgin (as in Athens) the merchants will see the necessity of having larger stores, plate glass fronts.—in short, of having such houses of commerce as will satisfy all demands for space and serve to attract a still larger share of the trade of the surrounding country.

The cheese factory is undergoing extensive repairs, including the placing therein of a fine new boiler. It will be ready for business in a few days.

At present, the people of Elgin are enjoying a diet of fish, fresh from the waters of the Rideau. Of course, being a law-abiding people, they confine their bill-of-fare to suckers. In this connection, we might mention that a few of the residents have of late experienced some little difficulty in procuring "fat-pine" for their "jacks." In view of the liberality and free reciprocity in kindly acts which usually exist among farmers, one is tempted to regard as "fishy" the statement that there lives near Elgin a man so porcine that he denies to his neighbors the privilege of obtaining a little jack-light pine from his fifty acres of pine land. Such, however, we were assured is the case, and further that notices had been served on two neighbors who had offended his agricultural highness in this respect.

The people of the village are confident that the line of the Kingston and Smiths Falls railway will pass through Elgin, and are anticipating a boom in consequence.

KITLEY AGRICULTURAL SOCIETY.

A meeting of the Board of Kitley Agricultural Society was held at Frankville on March 8th. Members present, D. Dowsley, President; G. Percival, Vice-Presidint; Ennis, Steward, Hanton, Loucks, Judson, Munroe, Lee, Cross.

Minutes of last meeting read and approved.

Moved by Wm. Ennis, sec'd by Wm. Lee, that exhibition be held on Wednesday and Thursday, Oct. 1st and 2nd, and 3rd provided there be wet weather.—Carried.

Moved by G. Percival, sec'd by V. Judson, that D. Dowsley and S. S. Davis act as printing Committee.—Carried.

Moved by G. Percival, sec'd by S. Hanton, that badges may be sold to parties not wishing to become members at 50c each.—Carried.

Moved by P. Steward, sec'd by Wm. Lee, that prizes on Leicester, Oxford and other Downs sheep be reduced 25c on each section, and a new class, known as Shopshire Downs, be added at same rates as former.—Carried.

Moved by G. Percival, sec'd by Wm. Ennis, that Wm. Lee bring and leave on grounds 15 poles 32 ft. long, not less than 2½ in. at top end, at 15c each, and that D. Dowsley furnish and place on grounds what bunks are required to repair fence at 25c each.—Carried.

Moved by A. R. Loucks and sec'd by H. Cross, that Directors' member's tickets may be transferable from him to any member of his family and said person's name to appear thereon to whom transferred.—Carried.

Moved by S. Hanton, sec'd by Wm. Mitchell, that spring and fall wheat be reduced to $1.00, 75c, 50c, and Rye and Peas to 75c, 50c, 25c.—Carried.

Moved by Steward, sec'd by G. Percival, that Butter in 50 lb. packages be reduced to $2.00, $1.50, 75c, and that Butter in rolls or prints be reduced to 75c, 50c, 25c, and that honey, strained, be added to list at 60c, 40c, 30c.—Carried.

Moved by S. Hanton, sec'd by P. Steward, that Pieced Quilt be reduced to 75c, 60c, 40c, and Silk Quilt be added to list at same rates.—Carried.

Moved by Wm. Ennis, sec'd by G. Percival, that Arrasene work and Hand Painting on Velvet and Satin be added at 75c, 60c, 40c.—Carried.

Moved by Wm. Ennis, sec'd by A. R. Loacks, that Sulkey Plow be added at $2.00, $1.50, $1.00.—Carried.

Moved by H. Cross, sec'd by S. Hanton, that all Cattle except yearlings and calves must be tied.—Carried.

EASTER EXAMINATION.

Athens High School.

The names are published in order of merit of those that made 60 per ct or over.

SECOND CLASS AND UNIV.

Eng. Literature—H. H. Elliott, Annie Scott, Geo. Wilmer, F. Stevens, W. C. Dowsley, Flora Slack, W. H. Johnston, B. Empey.

History—Annie Scott, H. H. Elliott, W. C. Dowsley, M. Alford, V. Clendenning, M. Foster, W. Johnston, P. Moore, L. Tackaberry, A. Tennant.

SECOND CLASS.

French—Flora Slack, Annie Scott, A. Tennant, P. Moore, M. Alford, N. Rodgers, L. Tackaberry, E. Wing.

Botany—B. Empey, M. Foster.

Eng. Composition—A. Tennant, A. Scott, H. H. Elliott, A. Stewart, W. Cranner, W. C. Dowsley, J. McNally, F. Stevens.

Eng. Grammer—H. Elliott, A. Tennant, W. C. Dowsley, Lenna Day, J. McNally, J. Wright, E. Clow, Hilton Moore, Geo. Wilmer, P. Moore, F. Stevens, W. Johnston, V. Clendenning, M. Foster.

Chemistry—W. Dowsley, H. Elliott. V. Clendenning, J. McNally, B. Empey, L. Day, A. Scott, M. Alford, N. Rodgers.

Algebra—H. Elliott, J. McNally, P. Moore, F. Slack, A. Scott, B. Empey.

Euclid—W. Dowsley, H. Elliott, L. Day, B. Empey, A. Scott, W. A. Johnston, J. McNally, F. Stevens, A. Tennant, G. Wilmer.

THIRD CLASS.

Eng. Gram.—Aggie Ferguson, B. Haskin, P. O'Brien.

Eng. Literature—(more than 75 per ct.)—A Ferguson, P. O'Brien, M. Peebles, M. Richards, S. Moore, T. Crawford, W. Cannon, H. Kilborne, M. Keeler, A. Smith.

Writing—A. Ferguson, S. Moore, L. Thompson, A. Lamb, M. Keeler, Alberta Atcheson, H. Kilborne.

Physics—P. O'Brien, C. Lamb, F. Halladay, W. Cannon.

Arithmetic—B. B. Haskin, P. O'Brien, G. Gorrell, W. Cannon, W. Purvis, C. Lamb, A. Ferguson, T. Crawford, S. Moore, F. Hailaday, M. Keeler, M. Peebles, H. Sharman.

Algebra—F. Halladay, A. Ferguson, W. Cannon, B. Halladay, M. Keeler, B. Haskin, P. O'Brien, S. Moore, E. Levingston, G. Gorrell, T. Crawford, H. Bullis, L. Thompson.

FIRST FORM—ROOM 2.

Arithmetic—S. Kendrick, J. Buell, A. Gile, E. French.

Latin—(more than 40 per ct.)—G. Taylor, C. Kilborn, E. French, F. Stewart, C. Bullis, M. Clow.

TO RENT.

TWO or three Houses to rent or for sale. Apply to H. C. PHILLIPS.

Athens, March 31, 1890. 13-tf

DENTISTRY.

Teeth Extracted Without Pain.

Why suffer for years, with a mouthful of decayed teeth and old ulcerated roots, when you can have them removed without the slightest pain or suffering. Foul breath, dyspepsia, neuralgia, diseases of the eye, ear and throat are often caused by bad teeth. There is nothing that can so mar the beauty of the human face as a mouthful of putrefying and discolored teeth.

Twenty-five years of an extensive practise enables me to speak with some authority on the above.

Ash and Sons celebrated English rubbers and teeth kept constantly on hand. They are without doubt best in the world.—D. V. BEACOCK'S Dental rooms, 89 Main St., Brockville. 16 4-in.

WANTED

RELIABLE PUSHING MEN to sell choice Nursery Stock. Complete assortment. Splendid opportunity offered for spring work. My Salesmen have good success, many selling from $100 to $200 per week. Send for Proof and Testimonials. A good pushing man wanted here at once. Liberal terms, and the best goods in the market. Write, R. G. CLYNE, Nurseryman, Perth, Ont. 16-2mo.

TENDERS WANTED.

Tenders for the construction of a

R. C. Presbytery and Small Chapel at the village of Toledo

will be received by the undersigned up to the 5th of May next.

Plans and specifications for the same may be inspected at Mr. John Foster's Hotel, Toledo.

M. J. SPRATT, Pastor,
Toledo, P. O., Ontario.

ATHENS FANCY STORE

Opposite the Gamble House

WALL PAPERS

In Endless Variety.

WINDOW CURTAINS

Complete for 47c.

School Books, Stationery, and Novels at lowest prices.

A NICE ASSORTMENT OF

Berlin Wools,
Working Silks,
And Fancy Goods

VERY CHEAP

S. A. JACKSON

Athens, April 21st.

C. M. BABCOCK'S

Stock of Staple and Fancy Dry Goods is now complete and is pronounced the finest in Brockville.

In Dress Goods you will find Henriettas, Serges, Cheviotts, Lustres, Alpaccas, Fancy Bordered Goods, Combination Dresses and Challis. The The largest and finest stock to choose from in Central Canada.

In Prints and sateens you will see the largest range of patterns in Brockville.

I hold the agency of Erskin Beveridge & Co., Linen Manufacturers, for Brockville. See their beautiful patterns in Table Linens, Napkins, Towels, Towellings. Rare novelties to be seen.

The agency for Ferd Rouillion's Kid Gloves. The best goods in the market.

The Millinery display this year is said to be far ahead of previous efforts. Novelties arriving daily.

A large stock of Ready-made Mantles and Mantle Cloths to choose from. All cloths cut and fitted free by a genuine mantle maker.

A kind invitation to all.

C. M. BABCOCK,

MERRILL BLOCK, - - BROCKVILLE.

People of Athens and Vicinity

When you come in to Brockville, if in want of anything in the line of foot-wear, come straight to the

"OLD RELIABLE SHOE STORE"

Three doors east of Court House Avenue.

A good assortment of Trunks, Valises, Hand-bags, &c. always on hand.

☞ Remember the place—Next door to Messrs. Hutcheson's large dry goods establishment.

GEO. McLEAN — 164 King Street — **BROCKVILLE**

NOTHING - LIKE - LEATHER

A THING OF BEAUTY IS A JOY FOREVER

Beauiful Harness, Beautiful Bells,

Beautiful Whips, Beautiful Blankets,

Beautiful Collars, Beautiful Robes,

Beautiful Trunks, Beautiful Valises.

Beautiful Assortment of brushes, curry combs, bridles, halters, Harness Oil, etc. Our stock is not only beautiful but good, as we use only the very best of material. Come and see us in our new store in the Dowsley Block, Athens.

ACLEY R. BROWN

THE ATHENS REPORTER

—STEAM—

JOB PRINTING

OUR FACILITIES FOR THE EXECUTION of a fine class of

PRINTING

Are unexcelled in the County of Leeds and we shall be pleased to give estimates.

AGRICULTURAL SOCIETY WORK

We make a specialty of Agricultural Society work and our printing for the fairs in Leeds in the past has been the BEST ever executed in the County. This statement may not sound very modest, but it is true.

AUCTION SALE BILLS

We have made such arrangements as enables us to fix dates for parties ordering Sale Bills, thereby saving them a trip to Auctioneer David Dowsley. We also give FREE a local notice of all sales when bills are ordered here, which is worth more in most cases than the price of bills.

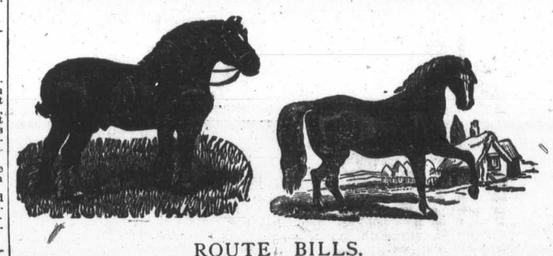

ROUTE BILLS.

Our stock of Horse Cuts is second to none in the county, and our reputation for turning out a good job in this line is well known.

All orders receive prompt attention, and parties ordering bills can have them printed so as to take home with them the same day.

FOR SALE CHEAP

The fine Registered Pedigree Holstein Bull—

"BROCKVILLE CHIEF"

Four years old, from F. H. McCrea's celebrated herd of Holsteins. Only reason for selling, do not wish to inbreed.

Byron W. Loverin, on the next farm, has a number of choice ½ Holstein bull and heifer calves for sale. One bull calf one week old now for sale.

JOHN LOVERIN.

Greenbush, April 1, 1890. 13-4in

License District, Brockville and Leeds.

PURSUANT to Sub-Sections 5 and 6 of Section 11, Chap. 194 R. S. O. and amendments thereto, I hereby give notice that the Board of License Commissioners will meet on **Tuesday, the 22nd Day of April, 1890,** at the hour of 10 a. m., in the Registry Office, in the Town of Brockville, for the consideration of licenses for the ensuing year.

I also give notice that Alex. McDougall has applied for a Tavern License for a hotel in Addison, in the township of Elizabethtown. John E. Brown, of the township of Bastard, has applied for the licensing of a hotel in the Village of Delta, in the township of Bastard. J. M. West has applied for the licensing of a hotel in the town of Brockville, situated at the corner of Perth and Brock street. M. Rape for a shop license for the Village of Westport, in the township of North Crosby. A. V. Donaldson, of the town of Brockville, for a beer and wine license for the Town of Brockville, situated on the south side of King street. J. P. Mervin, of the Town of Brockville, for a shop license, in part of lot 9, block 31, on the north side of King street.

That the total number of licenses issued during the current year was fifty-five, and the total number of applications for license for the ensuing year is sixty-three. All persons interested will, therefore, take notice and be governed accordingly.

R. R. PHILLIPS,
Inspector Brockville and Leeds.

Dated at Caintown this 3rd day of April, A. D., 1890.

PUBLIC NOTICE

THE undersigned having rented his blacksmith shop in Caintown to Mr. J. C. Jackson, of McIntosh Mills, begs to inform the public that he has retired from the business. All persons indebted to me, James W. Tennant, are requested to settle by cash or by note before the first day of July next.

Dated at Caintown March 24, 1890.

13-3in J. W. TENNANT.

Executors' Notice

TO CREDITORS.

In the matter of the estate of Mary Jane Bullis, wife of Jaber Bullis, late of the Township of Bastard, married woman, deceased:—

PURSUANT to the Revised Statutes of Ontario chapter 110 notice is hereby given that all creditors and others having claims against the estate of the said Mary Jane Bullis, late of the Township of Bastard in the County of Leeds, married woman, deceased, who died on or about the 26th day of November, 1889, at the Township of Bastard aforesaid are on or before the 15th day of May A. D. 1890 to send unto the undersigned executors of the last will and testament of the said Mary Jane Bullis, deceased, their Christian and surnames, addresses and descriptions, the full particulars of their claims, a statement of their accounts and the nature of the securities (if any) held by them, and after the said 15th day of May the said executors will proceed to distribute the assets of the said deceased amongst the parties entitled thereto having regard only to those claims of which they shall then have notice and the said executors will not be liable for the assets or any part thereof to any person or persons of whose claim or claims notice shall not have been received by them at the time of such distribution.

Dated at Plum Hollow in the Township of Bastard this 5th day of April A. D. 1890.

A. Derbyshire, } Executors.
Chas. Tackaberry }

14 3-in.