HUMOROUS.

A landlady was complaining that she couldn't make both ends meet. "Well," said a boarder, "why not make one end vegetables."

Act 1.—after the Honeynoon.—A young woman who had never learnt the gentle art of cookery, being desirous of impressing her husband with her knowledge and diligence, managed to have her kitchen door ajar on the day after their return from their bridal trip, and, just as her lord came in from his office, exclaimed loudly, "Hurry up, Eliza, do! Haven't you washed the lettuce yet? Here, give it to me. Where's the soap?"

A gentleman who was once interceding with Bishop Bloomfield for a clergyman who was constantly in debt, and had more than once been insolvent, but who was a man of talents and eloquence, concluded his eulogism by saying, "In fact, my lord, he is quite a Saint Paul." "Yes," replied the bishop, dryly, "in prison oft."

Swift having a shoulder of mutton too much done brought up for his dinner, sent for the cook, and told her to take the mutton down and do it less. "Please, your honor, I cannot do it less." "But," said the dean, "If it had not been enough done you could have done it more, could you not?" "Oh! yes, sir, very easily." "Why, then," said the dean, "for the future, when you commit a fault, let it be such a one as can be mended."

On one occasion, when the late Lord Bishop of Litchfield had spoken of the importance of diligent painstaking preparation for the pulpit, a verbose young clergyman said, "Why, my lord, I often go to the vestry even without knowing what text I shall preach upon; yet I go up and preach an extempore sermon, and think nothing of it." The bishop replied, "Ah, well, that agrees with with what I hear from your people, for they hear the sermon, and they also think nothing of it."

Perhaps the heartiest laugh during the Tichborne trial was produced by the Attorney-General in the course of his speech. The learned counsel read a letter to the court and jury, written by the claimant under the name of Roger Charles Tichborne, to his "dear mamma," the dowager. The reading was accomplished with comments, and was thus concluded:—"And he finishes," said the Attorney-General, "with this edifying piece of religion, "God bless you, my dear mamma and may our holy Mother protect you;" and although he possibly does not mean it, it reads, "Protect you from your affectionate son, R. C. Tichborne."

The following will, as an exhibition of strange eccentricity, is worth recording: Mr. Tuke, of Wath, near Rotherham, who died in 1810, bequeathed one penny to every child that attended his funeral (there came about 700), 1s. to every poor woman in Wath, 10s. 6d. to the ringers to one peal of grand bobs, which was to strike off while they were putting him into the grave; to seven of the oldest navigators, one guinea for filling up the grave; to his old and faithful servant, Joseph Pit, £21 per annum; to an old woman, who for 11 years "tucked" him up in bed, £1 1s. only; forty dozen penny loaves to be thrown from the church leads at twelve o'clock on Christmas Day for ever.

A nobleman, not remarkable for generosity, sent for Hogarth and desired that he would represent on one of the compartments of his staircase Pharoah and his host drowned in the Red Sea. At the same time he hinted that no great price would be given for the performance. Hogarth, however, agreed. Soon afterwards he applied for payment to his employer, who, seeing the space allotted for the picture had only been daubed over with red, declared he had no ide of paying a painter who had proceeded no further to lay his ground. "Ground," exclaimed Hogarth, "there is no ground in the case, my lord, it is all sea. The red you perceive, is the Red Sea. Pharoah and his host are drowned as you desired, and cannot be made objects of sight, for the sea covers them all."

Lord Chief Justice Pollock, when a boy, was placed under Dr. Roberts, at St. Paul's School. A story is related on good authority that young Pollock, fancying that he was wasting his time there, as he intended to go to the bar, intimated to the head master that he should not stay; and that the doctor, who was desirous of keeping so promising a lad, thereupon became so cross and disagreeable that one day the youth wrote him a note saying he should not return. The doctor, ignorant of the cordial terms on which the father and son lived together, sent the note to the father, who called on him to express his regret at his son's determination, adding that he had advised him not to send the note. Upon which the doctor broke out, "Ah, sir, you'll live to see that boy hanged." The doctor, on meeting Mrs. Pollock some years after his pupil had obtained Univerity honors and professional success, congratulated her on her son's good fortune, adding, quite unconscious of the humorous contrast, "Ah, madam, I always said he'd fill an elevated situation."

A young colored woman recently attended an Episcopal Sunday School in Newark, N. J., with the view of joining the Church. She had been brought up a Presbyterian. The minister directed her to learn the Apostles' Creed. The clause "I believe in the Holy Catholic Church," disturbed her, for she wanted to remain a Protestant. The minister explained the passage to her, and she seemed satisfied. Subsequently she attended service at the church, and saw the rector of the parish, robed in white surplice, enter, and kneel near the eagle lectern, or reading desk. The colored woman fled from the church. She said afterwards: "When I seed dat word Cat'lic in print, my 'spicions was 'roused, but when dat minister cum into de meetin' wid dat gown on him, an' got down an' prayed to dat duck, why bress me, den I know'd he was a Cat'lic."—*N. Y. Sun*, August 18.

Wonders Will Never Seize.

"Here we have the great Egyptian Wonder, captured in the wilds of South Africa, with a loss of 5000 men and an expenditure of forty millions of treasure!" exclaimed the showman, shaking his whip in a threatening manner at a stuffed hide in a glass case.

"Don't go too close," said a mother to her little son; "it might seize you."

"Have no fears, madam, for the safety of your offspring," observed the showman, eloquently; "for does not the Good Book teach us that wonders will never seize? Pass rapidly on to the next cage, and view the living skeleton or the man who married his mother-in-law.

A Man in Distress.

The Secretary of the Limekiln Club read a letter from a colored man in Kansas, who emigrated there from Mississippi, making an appeal to the club for aid. He said his greatest needs included stand-up paper collars, honey in the comb, silver-plated butter-knife, and French coffee-pots; but if he could not get these he would like a cutaway coat, a silver ice-pitcher, a few illustrated magazines and a gold collar-buttom. Deep silence followed the reading of the letter. Trustee Pull-back looked straight at Samuel Shin's heels, and Esquire Blackberry counted up to four on his fingers and fell into a deep study. "Deseckretary will write in reply," said Brother Gardner, as he slowly rose up, "dat de club hez only small piles of de artikles he menshuns, but if he kin manage to struggle along wid a few bronzed door-knobs, a dozen photografs, a pa'r of white kid gloves an' a bottle of harness ile, de same will be sent to once.—*Detroit Free Press.*

That Sieve.

When P. T. Barnum, a young man, poor and in debt, left Danbury, says the *News*, he said to Judge Whittlesey:

"I will pay that bill when I get rich."

The Judge drew down his judical features, and disdainfully replied:

"That will be when a sieve holds water."

In a few years the visionary young man was in a condition to pen the following brief letter to the Judge:

"I have fixed that sieve."

MORRISON'S
FOR CHEAP
GOODS!

Nice Dress Goods selling from 8 to 25 cents.
Black Lustres from 12½ to 25 cents.
American Prints at 5, 6, 7, 8 and 10 cents.
Grey and White Cottons 5, 6, 7, 8, 9, 10 and 12½ cents.
Men's Overall's, 40, 50, 75 and 80 cents.
Men's and Boys' Felt Hats from 50 cents up.

JAMES MORRISON,
Anderson's Block, - London East.

P. S.—Send for Sample of my white Cottons at 10 and 12½ cents. 41-1y

PLUMBING, GAS & STEAM FITTING.

W. H. DAVIS
Has started in this business in the
CITY HALL ARCADE,
John Law's old stand.

All manner of work in this line attended to promptly. The subscriber being a practical man of considerable experience his patrons may rely on getting first-class work at very close figures.
40-3m W. H. DAVIS.

DON'T FORGET
THAT
O'MARA BROS.
HAVE REMOVED TO THE
NEW ARCADE.
GROCERS AND THE TRADE LIBERALLY DEALT WITH.
Packing House—Dundas Street, West.
Office—New Arcade.

WILSON & CRUICKSHANK
Are Selling
TEAS
IN BLACK, JAPAN OR GREEN, IN 5 OR 10 POUND CADDIES.
Cheaper than any other House in the City.
Also our
SUGARS AND GENERAL
GROCERIES
OF ALL GRADES,
STOCK OF WINES & LIQUORS
IS VERY SUPERIOR.
WILSON & CRUICKSHANK,
350 RICHMOND STREET. BETWEEN KING AND YORK, LONDON. 1-nm

$66 A WEEK in your own town, and no capital risked. You can give the business a trial without expense. The best opportunity ever offered for those willing to work. You should try nothing else until you try for yourself what you can do at the business we offer. No room to explain here. You can devote all your time or only your spare time to the business, and make great pay for every hour that you work. Women make as much as men. Send for special private terms and particulars, which we mail free. $5 Outfit free. Don't complain of hard times while you have such a chance. Address H. HALLETT & Co., Portland Maine.

W. H. ROBINSON,
CHEMIST AND DRUGGIST,
Opposite City Hall,
DEALER IN CHOICE
DRUGS, PERFUMERY, DYE STUFFS, ETC.
All Patent Medicines sold at as Low Figures as by any other
ESTABLISHMENT IN CANADA.
Open Sunday afternoon and evenings for dispensing Prescriptions.
38-1y

WESTERN FAIR, 1879.
$12,000 OFFERED IN PRIZES.
COMPETITION OPEN TO ALL.
Will be held in the City of London, on
September 29th & 30th, and October 1st, 2nd & 3rd.
Prize Lists and Entry Papers may be had at Secretary's office. All entries are requested to be made on or before 21st SEPTEMBER.
Railway arrangements have been made for ONE FARE to London and return.
WM. McBRIDE, Secretary.
WESTERN FAIR OFFICE, London, July, 1879. 35-tf

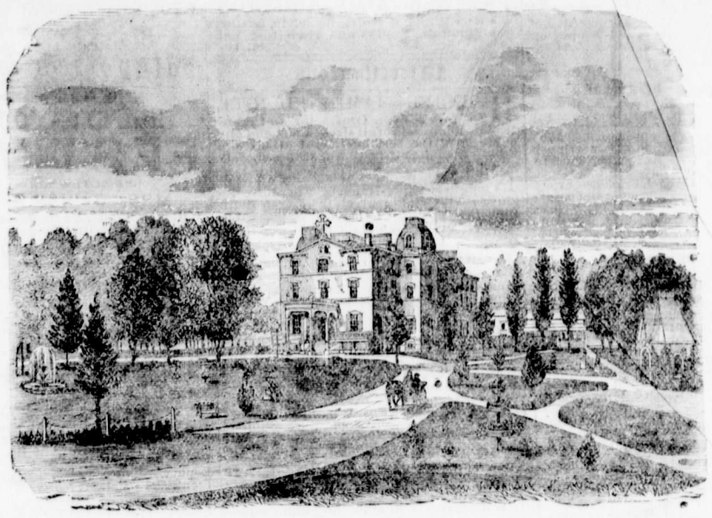

SACRED HEART ACADEMY, LONDON, ONT.

PROF. SUTHERLAND,
THE STAMMERING SPECIALIST,
Has returned to LONDON to cure all those who are afflicted with stammering or any form of impediment in speech. Scores of testimonials can be seen at his Office, from all parts of the country.
Office, 442 Wellington Street.
Consultation Free. Send for Circulars and Testimonials. 36-1y

MONEY TO LOAN
—ON—
REAL ESTATE
AT 8 PER CENT.
MORTGAGES BOUGHT.
J. BURNETT & CO.,
435 Richmond Street, London.
37-1y

THEY HAVE ARRIVED
SEE THEM!
TRY THEM!!
BUY THEM!!!

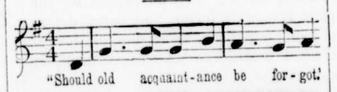

C. F. COLWELL
Has received another supply of those beautiful
EMERSON PIANOS!
And is prepared to sell them for less money than ever before. New styles and new prices. The best Pianos in the world for prices asked. Thousands of testimonials acknowledge their superiority and re-echo their praises. Don't be misled by exorbitant figures and high-sounding reputations, but banish all prejudices and test
"THE PEOPLE'S FAVORITE."
The unrivalled Dominion Organs always in stock, and for sale at wholesale prices.
Any other good Piano or Organ can be furnished if desired.
Send for circulars or call.
CHAS. F. COLWELL.
37-1y Albert Block, Up-stairs.

NO MORE
RHEUMATISM
OR GOUT,
ACUTE OR CHRONIC
SALICYLICA
SURE CURE.
MANUFACTURED ONLY under the above Trade Mark, by the
European Salicylic Medicine Co.,
PARIS AND LEIPZIG.
Immediate Relief Warranted. Permanent Cure Guaranteed. Now exclusively used by all celebrated physicians of Europe and America, becoming a Staple, Harmless and Reliable remedy on both continents. The Highest Medical Academy of Paris reports 95 cures out of 100 cases within three days. Secret: The only dissolver of the poisonous Uric Acid which exists in the blood of Rheumatic and Gouty Patients. $1 a box; 6 boxes for $5. Sent to any address on receipt of price. Endorsed by Physicians. Sold by all druggists. Address— WASHBURNE & Co.,
Only Importers' Depot, 212 Broadway, N.Y.
For sale in London by C. McCallum. 36-1y

REASONS WHY
HARKNESS' CANADIAN HAIR BALM
Should be used in preference to all others
1st. Because it is the MOST RELIABLE preparation for the hair ever offered to the public.
2nd. Because it is the CHEAPEST.
3rd. Because it will without doubt PREVENT SCURF AND DANDRUFF from gathering in the scalp.
4th. Because it will, by a few applications, REMOVE SCURF AND DANDRUFF, and leave the scalp perfectly clean.
5th. Because it will stop the FALLING OF THE HAIR when all others have failed.
6th. Because it has never failed to PRODUCE A NEW GROWTH when faithfully applied.
7th. Because it will restore faded and grey hair to its natural color.
Last, though not least, it contains none of the injurious ingredients so commonly found in hair restoratives.
For sale by all druggists. Wholesale and retail by
HARKNESS & CO.
London, January, 1879

LONDON
CIGAR COMPANY,
111 DUNDAS ST., LONDON,
W. T. RUTHERFORD & CO.,
PROPRIETORS.
Liberal Discount to Wholesale Dealers.
39-1y

YOUNG LADIES ACADEMY,
LONDON, ONT.,
Conducted by the Ladies of the Sacred Heart.
Incorporated by an Act of Parliament in Canada, passed in 1860.
Locality unrivalled for healthiness, offering peculiar advantages to pupils even of delicate constitutions. Air bracing, water pure and food wholesome. Extensive grounds afford every facility for the enjoyment of invigorating exercise. System of education thorough and practical. Educational advantages unsurpassed.
French is taught, free of charge, not only in class, but practically by conversation.
The Library contains choice and standard works. Literary Conversations are held monthly. Vocal and Instrumental Music form a prominent feature. Musical Soirees take place weekly, elevating taste, testing improvement and ensuring self-possession. Strict attention is paid to promote physical and intellectual development, habits of neatness and economy with refinement of manner.
TERMS:
Board, Tuition in English and French, Bedding, Washing, School Books, Plain and Fancy Needlework, Calisthenics, Practical Instruction in the Culinary Department, payable semi-annually in advance, without Music, $75; with Music, $100.
Scholastic duties will be resumed on the first Tuesday of September.
For further particulars apply to the Superior, or to any Priest of the Diocese.

Ayer's
Sarsaparilla

For Scrofula, and all scrofulous diseases, Erysipelas, Rose, or St. Anthony's Fire, Eruptions and Eruptive diseases of the skin, Ulcerations of the Liver, Stomach, Kidneys, Lungs, Pimples, Pustules, Boils, Blotches, Tumors, Tetter, Salt Rheum, Scald Head, Ringworm, Ulcers, Sores, Rheumatism, Neuralgia, Pain in the Bones, Side and Head, Female Weakness, Sterility, Leucorrhœa, arising from internal ulceration, and Uterine disease, Syphilitic and Mercurial diseases, Dropsy, Dyspepsia, Emaciation, General Debility, and for Parifying the Blood.

This Sarsaparilla is a combination of vegetable alteratives—Stillingia, Mandrake, Yellow Dock—with the Iodides of Potassium and Iron, and is the most efficacious medicine yet known for the diseases it is intended to cure.

Its ingredients are so skilfully combined, that the full alterative effect of each is assured, and while it is so mild as to be harmless even to children, it is still so effectual as to purge out from the system those imparities and corruptions which develop into loathsome disease.

The reputation it enjoys is derived from its cures, and the confidence which prominent physicians all over the country repose in it, prove their experience of its usefulness.

Certificates attesting its virtues have accumulated, and are constantly being received, and as many of these cases are publicly known, they furnish convincing evidence of the superiority of this Sarsaparilla over every other alterative medicine. So generally is its superiority to any other medicine known, that we need do no more than to assure the public that the best qualities it has ever possessed are strictly maintained.

PREPARED BY
Dr. J. C. AYER & CO., Lowell, Mass.,
Practical and Analytical Chemists.
SOLD BY ALL DRUGGISTS EVERYWHERE.

$300 A MONTH guaranteed. $12 a day at home made by the industrious. Capital not required; we will start you. Men, women, boys and girls make money faster at work for us than at anything else. The work is light and pleasant, and such as anyone can go right at. Those who are wise who see this notice will send us their address at once and see for themselves. Costly outfit and terms free. Now is the time. Those already at work are laying up large sums of money. Address TRUE & Co., Augusta, Maine.

BROWN & MORRIS,
Cor. Dundas & Clarence Sts.,
LONDON, ONT.,
Dealers in
ENGLISH, AMERICAN AND GERMAN
SHELF AND HEAVY
HARDWARE.
Farmers and others may rest assured that everything in this line will be found at our places of business, and will be sold at the lowest price.
BROWN & MORRIS,
41-1y Cor. Dundas & Clarence Sts.

KEEN COMPETITION!
J. McDONALD
Is now selling
BOOTS & SHOES
At prices that astonish everybody.
All kinds of Goods have Gone Down in Price at the popular
BOOT AND SHOE HOUSE,
Opposite Beitz' Hat Store,
143 DUNDAS STREET.
38-1y

TO THE READERS OF THE "CATHOLIC RECORD,"
Patronize A. B. Powell & Co., London's Great Dry Goods Retail Merchants. Our stock is always very large, our prices are so low that the name of our Establishment has become a household word for Cheap and Fashionable Dry Goods, Millinery, Mantles, Carpets and House Furnishings. Call and compare prices.
A. B. POWELL & CO.
Two Entrances, 134 Dundas and 135 Carling.

Encourage Canadian Enterprises!
Insure your Property in the
UNION
FIRE INSURANCE COMPANY,
OF TORONTO.
HON. J. C. AIKINS, Secretary of State, President.
T. R. PARKER,
Sec. and Agent, London Branch.
OFFICE—Edge Block, Richmond St., London
N. B.—Money to Loan at 8%. 36-6m

CASH ONLY
S. VINCENT,
Having purchased the
GROCERY
Business of J. G. Southcott,
Is now Prepared to sell Fresh Groceries at the lowest possible rates. All new goods. Store Refitted. Five per cent. off for Cash.
S. VINCENT,
Cor. Clarence & Dundas sts., London.
45-1y

LONDON POST OFFICE.

Summer *Arrangement.*

MAILS AS UNDER.	Close. A.M.	Close. P.M.	Close. P.M.	Due for Delivery A.M.	Due for Delivery P.M.	Due for Delivery P.M.
Great Western Railway, Going East—Main Line.						
By Railway P.O. for all places East—H. & P. R., Buffalo, Boston, Eastern States, etc.	5 00	1 15	..	8 00	1 30	6 30
New York	..	1 15	..	8 00	2 45	..
G. T. R.—East of Toronto, Kingston, Ottawa, Montreal, Quebec and Maritime Provinces		1 15	5 00			
Thro' Bags—Hamilton	7 30	5 00	..	8 00	1 30	6 30
Hamilton and Toronto	5 00	1 15	5 00			
G.W.R. Going West—Main Line						
Thro' Bags—Bothwell, Glencoe, Mt. Brydges	5 30	..	..	8 00	2 45	..
Railway P. O. mails for all places west of London, Detroit, Western States, Manitoba, etc.	..	1 15	..	..	2 45	..
Thro' Bags—Windsor, Amherstburg, Sandwich, Detroit and Western States	..	..	7 00	8 00	2 45	..
Thro' Bags—Chatham and Newbury	..	..	7 00	8 00	2 45	..
Sarnia Branch—G. W. R.				8 00	2 45	..
Thro' Bags—Petrolia, Sarnia, Strathroy, Watford and Wyoming	6 00	..	..	8 00	2 45	..
Railway P. O. Mails for all places west	..	1 15	..	..	2 45	..
Thro' Bags—Sarnia and Sarnia dependencies	..	5 45	..	8 00	2 45	..
Alma Craig, Cathcart, Forest, Thedford, Parkhill and Widder	..	12 15	5 45	..	6 30	..
Canada S. R., L. P. S. and St. Clair Branch Mails.						
Glanworth, White Oak, Wilton Grove	6 00	..	..	9 00	..	..
..	..	1 15	..	9 00	..	..
Canada Southern east of St. Thomas and for Aylmer and dependencies, Port Bruce and Orwell	7 30	..	..	..	2 45	..
Canada Southern west of St. Thomas	7 30	..	..	..	2 45	..
St. Clair Branch Railway, P. O. mails—Courtwright to St. Thomas, etc.	..	1 15	..	..	2 45	..
St. Thomas	6 7 30	1 15	..	9 00	2 45	6 30
Port Stanley	7 30	1 15	..	..	2 45	6 30
Port Dover .. Lake Huron mails	5 00	..	..	8 00	..	..
London, Huron .. Huron—All places between London, Wingham and Goderich	..	1 15	..	11 00	..	..
W., G. & B. and Southern Extension of W., G. & B. .. Between Harrisburg and Fergus	5 00	..	..	8 00	2 45	6 30
	..	1 15	..	8 00	..	..
Buffalo & Lake Huron, west of Stratford, and G. T. west of Stratford	..	12 15	..	..	..	6 30
Buffalo & Lake Huron, between Paris and Stratford	12 15	..	..	..	..	6 30
Buffalo & Lake Huron, between Paris S. and Buffalo	12 15	..	..	..	2 45	..
G. T. R. between Stratford and Toronto	..	12 15	..	..	..	2 45
St. Mary's and Stratford ..	6 30	12 15	4 15	8 00	11 00	6 30
Thro Bags—Clinton, Goderich, Mitchell and Seaforth ..	..	12 15	4 15	..	..	6 30
Belton, Thorndale, Lobdin, Cherry Grove, St. Ives (Tuesday and Friday)	..	12 15	..	..	..	6 30
Stage Routes—Between Aylmer, Lyons, Harrietsville, Mosley, Dorchester Station, Belmont and Westminster	6 00	1 15	..	8 00	1 30	..
Byron (Monday, Wednesday and Friday)	..	2 00	..	11 30	..	..
Crumlin and Evelyn (Tuesday and Friday)	..	2 00	..	11 00	..	..
Aylmer, Rodwell, Coldstream, Fordyth, Port Lobo, Naomi (Tuesday, Thursday & Saturday)	7 00	..	..	..	..	6 30
Arva, Birr, Lagonda, Massouville	7 00	..	..	..	..	6 30
Brynston, Denfield (Wednesday and Saturday)	7 00	..	..	..	..	6 30
Kilrick, Delhi, Vanbrick ..	7 00	..	..	..	..	6 30
Lucan	7 00	1 15	..	11 00	..	6 30
London East	7 00	12 00	2 00	8 00	12 00	4 00
Arkin, Deleraville	7 00	..	..	..	2 30	..
Parkhill and Strathroy stage (Tues., Thurs. and Saturday)	7 00	1 15	..	..	2 30	..
Belmont, Nilestown and Derwent	..	2 00	..	11 30	..	..
London, St. James' Park and Delaware (daily)	..	2 00	..	11 30	..	..

FOR GREAT BRITAIN.—The latest hours for dispatching letters, etc., for Great Britain are—Mondays at 7.30 a.m., per Cunard packet, via New York. Tuesdays at 7.30 a.m., per Inman or White Star Line, via New York; Fridays at 1 p.m., per Cunard packet, via Quebec. Postage on Letters, 5c per ½ oz.; Newspapers, 2c per 4 oz.; registration fee, 5c.

Rates of Postage on Letters between places in the Dominion—3c per oz., pre-paid by postage stamp; if posted unpaid will be sent to the Dead Letter Office. Letters posted exceeding ½ oz. in weight, and prepaid only 3c. will be rated double the amount of sufficient postage not prepaid.

Post Cards to United Kingdom, 2c each.

Money Orders—Issued and paid on and from any Money Order Office in the Dominion of Canada, Great Britain and Ireland, British India, Newfoundland, and the United States.

Post Office Savings Bank—Deposits will be received at this office from $1 to $300. Depositors obtaining the Postmaster-General's special permission can deposit $1,000. Five per cent. will be allowed on special deposits in sums of $100 transferred to Dominion Stock. Deposits on Savings Bank account received from 9 a.m. to 1 p.m.

Office hours from 7 a.m. to 7 p.m.

Letters intended for Registration must be posted 15 minutes before the closing of each mail.

N.B.—It is particularly requested that the senders of mail matter will kindly add the names of the Counties to the addresses.

L. LAWLESS, Postmaster.

London Post Office, 14th Aug., 1879.

H. T.
HELMBOLD'S
COMPOUND
FLUID EXTRACT
BUCHU
PHARMACEUTICAL
A SPECIFIC REMEDY FOR ALL
DISEASES
OF THE
BLADDER & KIDNEYS.

For Debility, Loss of Memory, Indisposition to Exertion of Business, Shortness of Breath, Troubled with Thoughts of Disease, Dimness of Vision, Pain in the Back, Chest, and Head, Rush of Blood to the Head, Pale Countenance and Dry Skin.

If these symptoms are allowed to go on, very frequently Epileptic Fits and Consumption follow. When the constitution becomes affected it requires the aid of an invigorating medicine to strengthen and tone up the system—which

HELMBOLD'S BUCHU
DOES IN EVERY CASE.

HELMBOLD'S BUCHU
IS UNEQUALLED
By any remedy known. It is prescribed by the most eminent physicians all over the world, in

Rheumatism,
Spermatorrhœa,
Neuralgia,
Nervousness,
Dyspepsia,
Indigestion,
Constipation,
Aches and Pains,
General Debility,
Kidney Diseases,
Liver Complaint,
Nervous Debility,
Epilepsy,
Head Troubles,
Paralysis,
General Ill Health,
Spinal Diseases,
Sciatica,
Deafness,
Decline,
Lumbago,
Catarrh,
Nervous Complaints,
Female Complaints, &c.

Headache, Pain in the Shoulders, Cough, Dizziness, Sour Stomach, Eruptions, Bad Taste in the Mouth, Palpitation of the Heart, Pain in the region of the Kidneys, and a thousand other painful symptoms, are the offsprings of Dyspepsia.

HELMBOLD'S BUCHU
Invigorates the Stomach,
And stimulates the torpid Liver, Bowels, and Kidneys to healthy action, in cleansing the blood of all impurities, and imparting new life and vigor to the whole system.

A single trial will be quite sufficient to convince the most hesitating of its valuable remedial qualities.

PRICE $1 PER BOTTLE,
OR SIX BOTTLES FOR $5.

Delivered to any address free from observation.

"Patients" may consult by letter, receiving the same attention as by calling.

Competent Physicians attend to correspondents. All letters should be addressed to

H. T. HELMBOLD,
Druggist and Chemist,
Philadelphia, Pa.

CAUTION!
See that the Private Proprietary Stam is on each bottle.

SOLD EVERYWHERE.