MC2289

POOR DOCUMENT

In the World of Sport

LIPTON GIVES CUP IDEA UP

Has No Chance to Win, So Abandons His Challenge---Rules Are Too Strict.

Dublin, Oct. 1.—Sir Thomas Lipton has expressed his deep regret at the refusal of the New York Yacht Club to accept his challenge for the America's cup and in a lengthy letter to the Royal Irish Club he sets forth his reasons in detail. The committee of the club met tonight.

"While recognizing the responsibilities of the members of the club as trustees

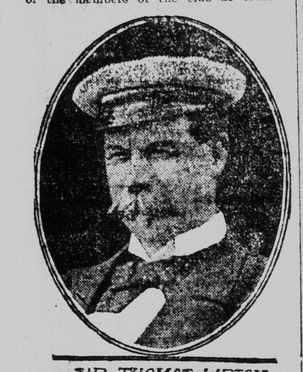

SIR THOMAS LIPTON.

of the America's cup," writes Sir Thomas, "it might be pointed out that when the deed of gift was drawn up the developments which have taken place in regard to the modern racing of yachts could not have been foreseen.

"I have already competed three times under the conditions of the deed of gift with the modifications arranged under the mutual agreement clause, and my personal experience of these contests is such that I consider that the handicap of having to design a vessel of the type which has been gradually developed during recent years and which shall be of sufficiently light construction, yet capable of being taken with safety on its own bottom across the Atlantic entirely precludes the possibility of competing on equal terms with a vessel which is not compelled to make this ocean voyage.

"My present challenge was drawn up with a view of complying with the principal conditions of the deed of gift and at the same time encouraging the type of vessel which has been approved and adopted by the New York Yacht Club. The sport of yachting, apart from the pleasure derived therefrom is, to my mind, only desirable so long as it serves the purpose of improving the type of vessel engaged and it was in that spirit that I desired to challenge under the rules so wisely adopted by the New York Yacht Club some three months ago for application in all its races.

"I recognize that the members of this club are well within their rights in deciding as they have done, yet I am sorry that they have not been able, under the mutual agreement clause, to meet me in my wish to have a race under their own universal rule which, in my opinion, encourages a very wholesome and desirable type of yacht.

"In view of their attitude, however, there is nothing left but to abandon the idea of a contest for the present, although I am always prepared under mutually satisfactory conditions, to arrange a race."

BASE BALL

National League.

At Cincinnati—Cincinnati, 3; Brooklyn, 0.
At St. Louis—St. Louis, 2; Boston, 1.
At Pittsburg—Philadelphia, 12; Pittsburg, 5.
At Chicago—Chicago, 2; New York, 1—11 innings.

American League.

At Washington—Detroit, 5; Washington, 3.
At Philadelphia—Philadelphia, 4; Cleveland, 0.
At New York—Chicago, 3; New York, 3.
At Boston—St. Louis, 2; Boston, 1.

Toronto Won Championship.

Columbus, Ohio, Oct. 1—By defeating Columbus today the Toronto club of the Eastern club, won the Class A minor league championship. Only five games were played, Toronto winning four, two here and two on her own grounds. The series aroused little interest here and the game was called at the end of the eighth inning on account of darkness, when the score stood 4 to 3.

BALL TALK.

The Boston Nationals lead the National league in double plays.

White and Patterson of the Sox are to go on a hunting trip in Wisconsin at the close of the season.

The New York Nationals took 17 out of 22 games in the series with St. Louis. Chicago took 16 out of 21 from Brooklyn.

The Detroits and Sox are the favorites in Washington. The spectators cheer every time either of those clubs do any scoring, as shown by the bulletin board.

There will be twice the seating capacity on the Chicago National grounds for the world's series that there is for the ordinary games of the regular championship season.

Mr. Crawford has been making a big gain on Mr. Cobb for first place in the American league batting and his hitting is decidedly in better form than that of the Georgian.

In the first Detroit-Athletic game of the series just completed in Philadelphia Donovan pitched 143 balls to 107 for Plank. Donovan was compelled to use 27 balls on Hartsel and 23 on Nicholls.

Barney Dreyfuss says he will not back the Chicago Cubs against either the Athletics or the Detroits, for the reason that they are merely a good base running team, and it will take more than ability in that line to enable them to land the world's pennant.

All bets on the tail end of the procession may now be cashed. Washington is sure of that place in the American league, St. Louis in the National. Both Boston teams will finish seventh, so all bets are off that one will beat out the other. Philadelphia in the National league has a slim chance to beat New York out for third place. That will be settled in Philadelphia Friday and Saturday next.

TO SELL HIGHBALL

Frank G. Jones Will Sell His Entire Stable.

CLEVELAND, O., Sept. 30—Frank G. Jones, the well known Memphis horseman, has decided to sell his entire stable of horses at the fall sale, and retire for one season. In his stable is Highball (2.06 1-4), for whom Jones paid $17,500; Baron Grattan (2.03 1-4); Ardelle (2.04 1-4) William O. (2.05 1-2); Tempus Fugit (2.07 1-4), Lucille, Wilema, St. Valiant Vincent, Sunny Jim and several others.

REPLY SENT TO SWEDEN

NEW YORK, Sept. 30—Secretary Cormack of the New York Yacht Club, replying to the inquiry from the Royal Swedish Yacht Club, enclosed a copy of the resolutions dispatched to Sir Thomas. The response to the Royal Swedish Yacht Club was sent by mail and will probably not reach Stockholm for a week.

Secretary Cormack says:

"The challenge will put new life into the fight for the possession of the America's cup. I will at once communicate with Commodore Vanderbilt, and I am sure the challenge will receive prompt and courteous treatment."

It was said at the New York Yacht Club that the Royal Swedish Yacht Club had made inquiry, but that no formal challenge had been received, and that from the inquiry made there was nothing to indicate that a challenge would follow it.

QUOITS

The last outdoor game of quoits this season took place on the West grounds last Saturday afternoon. Chas. Tilley, who captained the Algerines, won the championship by defeating Robert J. Freeze three games. James Tracey, who won the championship last year, failed to defend his title this year.

THE RING

O'BRIEN AND DESHLER

Boston, Oct. 1--Rouse O'Brien of South Boston and Dave Deshler, the Cambridge lightweight, will meet in a ten round bout at the Winnisimmet A. C. of Chelsea one week from tonight. In one of the preliminaries "Babe" Francis, the lightweight champion of Vermont, will meet Alfred Anderson, the "Terrible Swede." Francis is reported a pretty good boy having fought the renowned "Iron man," Austin Rice, a ten round draw some time ago.

RING GOSSIP.

Al. Kaufman and Dave Barry are to meet at Philadelphia, Oct. 11.

Al. Kaufman is to be matched to box 10-rounds with Frank McAvoy, a Connecticut heavy-weight.

Chicago sports appear to be reconciled to the belief that there will be no boxing in that city this winter.

Jack Blackburn will be the first to test Pat O'Keefe's skill. The bout will be held in Philadelphia, Oct. 18.

Tony Caponi has given up hopes of a return match with Papke, and has signed to box young Mahoney at Racine, Wis.

TO PROSECUTE HARRIMAN

WASHINGTON, Sept. 30 — Attorney-General Bonaparte and Frank B. Kellogg, the Standard Oil inquisitor, had a conference with President Roosevelt today regarding the prosecution of E. H. Harriman for the Union Pacific merger. No decision was reached. Mr. Bonaparte has had the papers in the Harriman case under consideration since July 13. From the first Mr. Kellogg has advocated the prosecution of Harriman.

Mr. Kellogg expressed himself as highly gratified over the results thus far accomplished in Standard Oil prosecution. He hints at even more startling disclosures.

HARRY VAIL TO LEAVE HARVARD

New Brunswick Oarsman Resigns as University's Rowing Coach.

Boston, Oct. 1—Harry Vail, the well-known professional sculler and for many years coach of the Weld (Harvard) boat club, has resigned, and E. J. Brown, connected with the Jeffries Point rowing association of East Boston, has been appointed to succeed him at the Weld club.

NATURAL HISTORY SOCIETY OPENED

First Meeting of the Season 1907-08 Held Last Night.

The first regular meeting of the Natural History Society for the season 1907-8 was held last evening, the president, Senator Ellis, in the chair. More than 130 books and pamphlets, many of which are very valuable to the students of natural science, were added to the library. The museum was enriched by the following valuable articles:

Collection of pre-historic Indian relics, from C. M. Coakley, Grand Lake; iron ploughshare, once the property of Thomas Tilley, father of Sir Leonard Tilley, and an old iron bit, a supposed Loyalist relic, from Abijah Coakley, Grand Lake; collection of 1,600 fragments of pre-historic Indian pottery, also Indian stone implements collected during the past summer by A. G. Leavitt and Wm. McIntosh; egg of loon, Jas. Hutchinson; stone spear head and section of whalebone, M. Bohan; piece of mammoth tusk found at Sulphur Creek, Yukon, J. F. E. Carman; bear's skull, D. M. Hamm; very large hornet's nest, General Warner; rock bored by shell fish, E. T. P. Shewan; mounted canary, tortoise, botanical specimens and Mexican feather pictures, Mrs. Berryman; group of large barnacles, David Michelson; hand-made nails from ancient house, Robert Jardine; specimen of burr ball, from Kedron Lake, Howard McAdam, St. Stephen; examples of dendrite from Nova Scotia, Hugh Fletcher; rock salt and gypsum from Germany, Robert Thomson; specimens of rocks from St. George and Amherst, Chipman McAdam; rocks from River Philip (N. S.), R. C. Hoyt; beautiful specimens of queen lobster and coral, also flying fish and porcupine fish of Mexico, James F. Robertson; oil paintings of old penitentiary, St. John, James S. Burton; a very fine mahogany bookcase, work on geology, Mrs. G. A. Hamilton; St. John City Directory, H. M. McAlpine; copies of Science, Dr. W. F. Ganong.

The following members were elected: Rev. J. Revington-Jones, Rev. Gordon Dickie, Rev. J. Benson Belliss, C. H. Peters, M. F. Manks, Stanley G. Olive, George A. Moore, E. C. Woods, ordinary; and Mrs. R. W. W. Frink, Mrs. Geo. A. Kimball, Mrs. G. E. Barbour, Mrs. D. P. Chisholm, Mrs. C. H. Fairweather, Mrs. David McLellan, Miss Ethel Barnes, Mrs. Ira Cornwall, Miss May Cornwall, Mrs. W. L. Waring, Mrs. J. E. Wilson, Mrs. Chas. H. Peters, Mrs. M. M. Forbes, Mrs. R. B. Emerson, Miss Ethel L. Emerson, associates.

Dr. Geo. U. Hay gave a very instructive and interesting lecture on Fungi, which was beautifully illustrated by numbers of native mushrooms. The lecturer, although giving many characteristics by which the wholesome mushrooms could be told, was particular to warn his hearers to be careful and to be satisfied with getting thoroughly acquainted with one first and then another, not trying to get too long a list of edible ones at first.

It was pointed out that there are probably about 600 species in the province, of both good and bad, that some forms which were healthful to some were not to others, that the great majority of good ones would be found in evergreen and not deciduous woods, that comparatively few of our natives are poisonous and that hundreds of tons of nutritious and wholesome mushrooms are allowed to go to waste in the province each year.

A hearty vote of thanks was tendered the lecturer, after which those present enjoyed some of the more pleasant tasting species and it was for many their first taste of these delicacies.

THE DRY DOCK AGAIN

During the last two or three days Recorder Skinner has been discussing with the aldermen a new turn in dry dock developments. He has introduced the subject to individual aldermen by saying that the minister of public works had asked him to ascertain what members of the council thought of the suggestion that the city should transfer to the dominion government the dry dock site which, under present arrangements, is to become the property of the Imperial Dry Dock Company.

The plan, it appears, is for the dominion government to take the matter out of the hands of the dry dock company, and construct the dock as a national work. At least, this is the scheme upon which Dr. Pugsley requested the recorder to secure the opinion of the aldermen.

Some of the members are understood to be favorable to any plan that will involve the expenditure of money in St. John, while others look at it as an election scheme.

DRY GOODS TRADE

(Toronto Mail and Empire.)

Merchants report a fair trade in Toronto for the past week. There is, however, a good deal of conservatism apparent among the trade, and the buying lacks the confidence of a year ago. Stocks are fairly large in retail circles, and the generally high prices asked by manufacturers have a certain restraining influence. Payments are fairly good in the older provinces, but no improvement is noted in the west. In the Eastern States woollens are not selling as readily as makers could wish. Imports have been fairly large. Here are the British sales to Canada of woollens and worsteds during the past five years:—

1902	£1,820,000
1903	2,085,000
1904	2,399,000
1905	2,418,000
1906	2,646,000

FREE TO YOU—MY SISTER

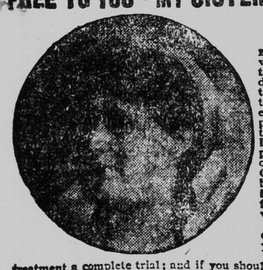

FREE TO YOU AND EVERY SISTER SUFFERING FROM WOMEN'S AILMENTS.

I am a woman.
I know women's sufferings.
I have found the cure.

I will mail, free of any charge, my home treatment with full instructions to any sufferer from women's ailments. I want to tell all women about this cure—you, my reader, for yourself, your daughter, your mother, or your sister. I want to tell you how to cure yourselves at home without the help of a doctor. Men cannot understand women's sufferings. What we women know from experience, we know better than any doctor. I know that my home treatment is a safe and sure cure for Leucorrhoea or Whitish discharges, Ulceration, Displacement or Falling of the Womb, Profuse, Scanty or Painful Periods, Uterine or Ovarian Tumors or Growths, also pains in the head; back and bowels, bearing down feelings, nervousness, creeping feeling up the spine, melancholy, desire to cry, hot flashes, weariness, kidney and bladder troubles where caused by weaknesses peculiar to our sex.

I want to send you a complete 10 days' treatment entirely free to prove to you that you can cure yourself at home, easily, quickly and surely. Remember, that it will cost you nothing to give the treatment a complete trial; and if you should wish to continue, it will cost you only about 12 cents a week, or less than two cents a day. It will not interfere with your work or occupation. Just send me your name and address, tell me how you suffer, if you wish, and I will send you the treatment for your case, entirely free, in plain wrapper, by return mail. I will also send you free of cost, my book—"WOMAN'S OWN MEDICAL ADVISER" with explanatory illustrations showing why women suffer, and how they can easily cure themselves at home. Every woman should have it, and learn to think for herself. Then when the doctor says—"You must have an operation," you can decide for yourself. Thousands of women have cured themselves with my home remedy. It cures all, old or young. To Mothers of Daughters, I will explain a simple home treatment which speedily and effectually cures Leucorrhoea, Green Sickness and Painful or Irregular Menstruation in Young Ladies. Plumpness and health always result from its use.

Wherever you live, I can refer you to ladies of your own locality who know and will gladly tell any sufferer that this Home Treatment really cures all women's diseases and makes women well, strong, plump and robust. Just send me your address, and the free ten days' treatment is yours, also the book. Write to-day, as you may not see this offer again. Address:

MRS. M. SUMMERS, Box H. 71 - - - - WINDSOR, Ont.

A Sensational Incident

Well-known Resident had Eczema 25 Years

Obliged to wear Gloves Day and Night

Zam-Buk Has Worked Complete Cure When 4 Doctors Failed.

ZAM-BUK, the great herbal balm, has just worked such a sensational cure in Montreal that it has set the whole city talking. Mr. T. M. Marsh, of 101 Delorimier Avenue, is the grateful subject of this cure. He says:

"For 25 years I had Eczema in my hands. It started in red blotches, which itched and burned so that I felt that I could almost scratch the parts away. Then after the itching came the pain and soreness. Great open wounds formed, and set up terrible agony. I went to a doctor when first the trouble started. He did me no good, and I tried another. He also failed, and I tried a third, and then a fourth. My case baffled them all, and I paid my money for no good. Then I tried embrocations and salves, and liniments, and creams and preparations recommended by druggists and by friends alike. It was no good. The Eczema continued, and I never believed I could be cured. For the past two years the pain and irritation were so bad that I was obliged to wear gloves day and night!

"Zam-Buk was brought to my attention. I tried a little and it did me good. I bought another box and it did still more good. I tried another, and to my intense delight this herbal balm did what I had been hoping for for twenty-five years—it cured me. My hands are now healed and I have put away the gloves which for two years had been indispensable day and night. I have been well known in Montreal and Eastern Ontario for over 30 years, and my case is one which hundreds of people know of."

Zam-Buk heals all skin diseases—eczema, scalp sores, ulcers, ringworms, poisoned wounds, barber's rash, pustules, face blemishes due to blood poison. It heals cuts and lacerations, stops bleeding, cures piles, eases fistula, reduces large veins. It cures burns and scalds and it is an excellent "first aid" remedy. It is highly antiseptic All druggists and stores sell at 50c a box, or from Zam-Buk Co., Toronto, for same price. 6 boxes for $2.50.

FREE SAMPLE Send 1c stamp and name and date of this paper, and we will forward you free trial box of Zam-Buk.

A BATTLE WITH POP BALLS

BY CHARLES LINCOLN PHIFER.

"Tell us a story, Grandpa."

The children had gathered about his chair just before they were to take the Special for Slumberland, and claimed the story as their right. Grandpa had been vanquished so often before by them when they demanded a story and he had tried to avoid telling one, that this time he surrendered without a word.

"What shall it be about, children?" he asked.

"Oh, a true story, Grandpa?" replied Edith.

"Something about yourself, some great adventure," exclaimed Paul, who imagined that Grandpa's life, being long, must of necessity have been full of adventure.

"Shall I tell you about a battle with pop weeds?"

"Just the thing," answered Paul, who delighted in hearing about battles.

But Edith asked, "What is a pop weed?"

"The pop weed, my child, is a peculiar product of the prairies of Dakota. It used to grow in great profusion; for, although the Indians had pitched battles with it, their method of combating it, tended to spread rather than retard its growth. It may be said that the pop weed always won in its battles with the Indians. But when the white man came, he adopted another method of combating it and by carefully gathering the seed just before it ripened and burning it, has won such a victory that the pop weed is rather a rarity now where once it was a terror. But while this was a more successful method than the Indians pursued, it was neither as picturesque or as painful as a battle with the pop weed which I saw the Indians wage in an early day."

"But what is the pop weed?" persisted Edith.

"Sure enough, I was forgetting that," answered Grandpa. "The pop weed, children, is a very peculiar plant. It grows with a stalk and head somewhat resembling a cabbage. But the "head" is solid, covered with a sort of skin that in color and shape resembles a hubbard squash. The seed of the plant are shut up within this ball and are fine spires that, when they strike one, penetrate the flesh like a needle. The winds of autumn loosened these pop balls from the stalk, and they went rolling over the prairies until they struck a gully or uneven ground, and there they lodged, often piling up into great drifts, behind which buffaloes and cattle hid for protection from the wind in the early days. The pop weed is safe enough so long as it is not in motion, but when it is being rolled along by a strong wind, if it strikes an obstruction so as to give it a resounding blow, it flies to pieces with a sharp pop, and a cloud of the spires fly in all directions. They shoot into the flesh of any animal that happens to be within range and cling and irritate for many days. It is the plant's device for propagating itself and for getting carried into new territory, and it is certainly most effective. But the spines of the pop weed are anything but pleasant to the creatures that are made the common carriers of them against their wills. Cattle will flee in terror before a rolling pop ball, because they have learned by experience how painful they may become.

"And do the Indians fight the pop weed?" asked Paul, anxious to get at once to the exciting part of the story.

"They used to hold pitched battles with the pop weed once a year; but Indians are not so plentiful now as in the early days, and the custom has passed out with the passing of the red men. When I was in Dakota in the sixties, I attended one of these battles, for it was made a festival by the Indians. The object of it was to prove the hardihood and endurance of the Indian boys. Hundreds of Indians and white people were gathered on a wide plain, and a mass of pop balls were piled at one side of the plain, in charge of some of the braves. Near the other end of the field were about a dozen Indian boys, ranging in age from 10 to 15 years, all stripped naked except for moccasins and breech cloths. However, each of them carried a blanket on his arm. A brisk wind was blowing from the pile of pop balls toward the boys. When all was in readiness, a dozen pop balls were thrown lightly forward, and, gathering the wind, they went rolling toward the boys, gaining constantly in speed. The youngsters advanced to meet them, each bearing a club, and each trying to cover himself with the blanket. As the pop balls came within range, the boys dealt them blows with the clubs, causing them to explode and scatter their spires in a cloud of minute arrows. In spite of the blankets with which the boys tried to protect themselves hundreds of the spires shot into their flesh, and in the fierce glare of the sun they must have given intense pain. However, the game was for the purpose of proving the endurance of future warriors, and again a volley of balls was swept toward them, again they struck and exploded them, again the smoke of tiny arrows enveloped them, and now blood was sweeping from a thousand minute wounds on the faces and bodies of the small braves. Then came a third onslaught of the tumbling bombs and a fourth. It was too much for most of the contestants, who deserted the ranks of the fighters and came forward for treatment, covered with gore. By this time the blankets were so full of the pop weed needles that they were no protection, but, any way they might be donned, sent little arrows into the flesh of the youth. One of the boys threw his blanket aside and stood forth to meet the next onslaught, practically naked; then another, and another, until all were stripped for the final contest. An unusually large number of balls were loosed for this final test of endurance, and the usually stolid Indians grunted with approval as they saw the boys preparing to meet their enemy without a shield."

"Grandpa, what became of the boys who had deserted?' 'asked Paul.

"They had missed the prize."

"And what was the prize?"

"Some trifle at the time, but ultimately it meant that they had proven themselves worthy to become chieftains; for, you know, that savage people place great stress on the power to withstand pain."

"Well, the boys rushed at those approaching pop balls with something like frenzy. Each of the three still on the ground seemed intent on smashing the most balls. For a time the reports of the exploding balls sounded like an American observance of July 4th, and the flying arrows looked like smoke. Half the time the youths were hidden in the clouds of spires by which they were enveloped. When at last the pop balls had all been met and exploded, and the boys came limping and staggering to the neighborhood of the lookers on, they were indeed red men, being covered with blood from head to foot. And which of the three who endured to the end of the battle do you suppose received the first prize?"

"The one who was bloodiest," I, suppose, answered Paul.

"It would have been hard to decide which was the bloodiest," resumed Grandpa, "for all were badly wounded in the one-sided battle; for you must remember the pop balls only furthered their natural purposes of propagation as they were exploded. I suppose that in this battle over a hundred acres had been hopelessly seeded with the pests. But there was another test left that was to determine which was the winner of the novel battle. The exertion in the fierce heat of the last part of the battle had caused the youths to perspire freely, and now the pain from their wounds was well-nigh unendurable. Two of the boys could stand it no longer, but put themselves in the hands of their friends to have the smal larrows picked from their flesh one by one and to be rubbed with a salve which the Indians had prepared in advance. The third proudly declined this assistance, but walked forth bearing still the arrows until nature should cast them out by festering. They say he came nearly dying, and for many days was a loathsome sight with his body filled with sores. But at last he recovered, all marked with the irritating wounds, and became a recognized leader, a candidate for chieftainship. Of course, children, these crude people had missed the wiser way, because in trying to conquer the pop weed they had really given it, through lack of wisdom, the power of conquering their land, and then, they were exposing themselves to pain and danger unnecessarily, which is certainly foolish, yet the endurance they developed was a great quality and I need hardly tell you that the youth who won the honors in this contest afterward won wide reputation as a warrior. You would recognize him as a terror to the white people if I should mention his name."

"Why, who was he, Grandpa?" inquired Paul.

And Grandpa said: "He was afterward known as Sitting Bull."

Games of chess and draughts for travelers on long journeys have been introduced by the English Midland Railway Company. There is no charge made by the company, and when the game is finished the conductor collects the pieces.

Miss Lilly Belyea, of West End, left last evening for New York en route for the south.

Hood's

Sarsaparilla is unquestionably the greatest blood and liver medicine known. It positively and permanently cures every humor, from Pimples to Scrofula. It is the Best.

Blood Medicine.

SEVEN, EIGHT, NINE.

Now your counting's fairly started, see that friend's, friends don't get parted: count them all and make notation, of *Scotch Zest* lovers in every station.

Keep on counting, the list will grow and be a revelation to you of the many lovers of *Scotch Zest Bread.*

But ask them why they eat it.

The best reasons for eating any kind of food only come when that food is good.

That's the reason you get the best of reasons from the hundreds who eat *Scotch Zest Bread.*

UNION BAKERY.

GEO. J. SMITH, Prop,

122 Charlotte Street.

Telephone Subscribers

PLEASE ADD TO YOUR DIRECTORIES:

West 174—Carter, W. S., residence, 170 Watson, W. E.
Main 778—Crookshank, Mrs. A. O., residence, 151 Canterbury.
Main 268-11—Johnston, R. L., residence, 57 Hazen.
Main 2033—Morrison, A., residence, 100 Leinster.
West 176-21—Morrison, Rev. J., residence, 204 St. George, W. E.
Main 1125-11—Robinson's Bakery & Confectionery, 173 Union. Number changed from Main 1151 to Main 1126-11.
Main 1161—Robinson's Bakery & Confectionery, 80 City Road. Number changed from Main 1782-41 to Main 1161.
Main 2036—Robertson, J. & Son, Ltd., Wholesale Liquors, 64 Princess.
Main 2037-11—Sheehan, John F., Retail Liquors, 192 Union.
Main 2035—Warwick, Geo. L., residence, 254 Princess.

A. W. McMACKIN, Local Manager.

Sept. 27th, 1907.

TWO GREAT BARGAINS —IN— UPRIGHT PIANOS.

TWO ELEGANT UPRIGHT PIANOS worth $350.00, HAVE BEEN PLACED IN OUR HANDS FOR IMMEDIATE SALE AT $225.00 CASH.

THE FLOODS COMPANY, Ltd.,

31 and 33 King Street

TIMES DAILY PUZZLE PICTURE

October 2, 1780—One hundred and twenty-seven years ago today Major Andre the spy was hanged.

Find Arnold.

ANSWER TO YESTERDAY'S PUZZLE.

Right side down—behind figure.

CHEAPEST STOVE STORE IN THE CITY.

Model Art Range, No. 8, 6 holes, high shelf, and, water front. $18.00
Magic Art Range, No. 8, 6 holes, high shelf, full nickel plate, ...$20.00
A complete line of second hand stoves, as good as new.

M. J. SLINEY, Cor. Waterloo and Paddock Sts.

'Phone 1780.

CANADIAN PACIFIC

MONTREAL EXCURSIONS

Via the Canadian Pacific Short Line
Going Sept, 30, Oct, 1 and 2
Good for return Oct. 17

$11.00 From St. John To Montreal and Return

SPECIAL LOW RATES

Second Class
To British Columbia and Pacific Coast Points
Now on sale.

PORTLAND and BOSTON EXCURSIONS

Via THE ALL RAIL LINE.

GOING	RETURNING
Sept. 16th to Oct. 16th	30 Days from date of issue

FROM ST. JOHN

To Portland and Return.. .. ..$ 8.50
Boston and Return.... .. .. 10.50
Equally low rates from other points

Tickets issued from St. John, Fredericton, McAdam, St. Stephen, St. Andrews, and intermediate stations, and from all stations on the Intercolonial, Prince Edward Island and Dominion Atlantic Railways.

HOMESEEKERS EXCURSIONS

Additional dates: October 9 and 23.

For full particulars apply to W. H. C. Mackay, St. John, N. B., or write to W. B. Howard, D.P.A., C.P.R., St. John N.B.

Train service in suburban territory between St. John and Welsford will be withdrawn Sept. 28.

STEAMERS

C.P.R. ATLANTIC STEAMSHIPS

"ROYAL MAIL" EMPRESSES

Montreal, Quebec and Liverpool Service

EMPRESS IRELAND... .. ..Oct. 4
LAKE ERIE.... .. ..Oct. 12
EMPRESS BRITAIN.... .. ..Oct. 18

REDUCTION IN RATES.

S. S. LAKE CHAMPLAIN and LAKE ERIE carry one class of Cabin Passengers (2nd Class) to whom is given accommodation situated in best part of Steamer. $40.00 and $42.50.

First Cabin—EMPRESS Boats, $55.00 and upwards. LAKE MANITOBA, $45.00 and upwards.

Second Cabin—$35.00, $42.50 and $45.00.

Third Cabin—$27.50 and $28.75 to Liverpool.

To London

**MOUNT TEMPLE.. .. ..Oct. 29
*LAKE MICHIGAN.. .. ..Nov. 3

*Carrying 3rd Class only. **Carrying 3rd class; also limited number Second.

To Antwerp EMPRESSES $29.75
Other Boats.. .. ..28.50

W. B. HOWARD, District Pass. Agent, St. John, N. B.

HOTELS

ROYAL HOTEL,
41, 43 and 45 King Street, St. John, N. B.
Raymond & Doherty, Props.
W. E. RAYMOND. H. A. DOHERTY.

VICTORIA HOTEL,
King Street, St. John, N. B.
Electric Elevator and all Latest and Modern Improvements.
D. W. McCORMICK, Proprietor

The DUFFERIN,
Foster, Bond & Co.
King Square, St. John, N. B.
JOHN H. BOND, - - Manager.

Clifton House,
74 Princess Street and 141 and 143 Germain Street, St. John, N. B.
W. ALLAN BLACK, Proprietor.

DO YOU BOARD?

NEW VICTORIA HOTEL—AN IDEAL Home for the winter. Warm, well furnished rooms; good attendance; good table; home-like in all respects. Terms very moderate for service rendered.

248, 258 Prince Wm. St., St. John, N. B.
J. L. McCOSKERY - - - PROPRIETOR.

COAL

Good Dry HARD and SOFT WOOD Cheap.

BEST QUALITIES OF SCOTCH AND AMERICAN ANTHRACITE

Phone Main 1116 GEO. DICK,
10 Britain Street. Foot of Germain Street.

BRIDAL ROSES

For June Weddings. Bridal Bouquets made in the latest and most artistic styles, Dahlia roots and all kinds of bedding-out Plants; also Plant Food.

H. S. CRUIKSHANK.

Store-159 Union street.
Conservatories — Lancaster, opposite Cedar Hill Cemetary.

Classified Advts. Pay