TEA TABLE GOSSIP.

—The employees of Lake & Bailey wish to thank their employers for their Christmas gift.

—The employees of Robert Ralston & Co. wish to thank the firm for generous Christmas gifts to all.

—Harry A. Greenhill, of Chicago, spent Christmas with is parents, W. and Mrs. Greenhill, Queen street south.

—The Royal Victoria Life Insurance Company of Montreal and the Crown Life of Toronto are negotiating amalgamation.

—The employees of the Hamilton and Barton Incline Railway wish to thank the company for their annual cash Christmas contribution.

—The employees of the M. Brennen & Sons Manufacturing Company wish to thank the firm for the gift of a turkey to each on Christmas eve.

—Barton Presbyterian Church, Ryckman's Corners, will hold its annual Sunday school anniversary on Tuesday evening next. A very fine programme has been arranged.

—The employees of The T. H. Pratt Company wish to thank the firm for the cash Christmas present, also for the 5 per cent. cash on their sales during the nights they were at business.

—The North British and Mercantile Insurance Company has sent out a very handsome calendar. It has a fine picture of Edinburgh Castle, with the Gordon Highlanders at drill on the esplanade.

—Mr. James Williard who was injured at the New Normal School in the west end yesterday, is reported to be getting along nicely to-day. His injuries consisted of a broken arm and a few bruises and cuts.

—The ill-health of Mr. W. R. Tiffin, G. T. R. superintendent at Allandale, has compelled him to seek a leave of absence for an indefinite period. Mr. P. J. Lynch, assistant superintendent, will be in charge during Mr. Tiffin's absence.

—Rev. D. B. Macdonald, minister of Haynes Avenue Presbyterian Church, St. Catharines, who more than two weeks ago suffered a severe cerebral hemorrhage which produced complete paralysis of the left side, is still in a critical condition.

—Start your young man off the New Year with a nice muffler and a pair of gloves, of course you'll buy them at waugh's, post office opposite. Say young man don't you want the latest hat for New Years day, they have them at waugh's.

—The officers and members of St. George's Benevolent Society wish to convey their thanks to the citizens of Hamilton for contributing to the Christmas cheer fund. Over 1,000 of the poor of Hamilton were given a merry Christmas by this means.

—Mark B. Reid, the G. T. R. engineer who was convicted and sentenced to nine months for negligence in connection with the accident at Gourock a year ago, was released on Tuesday, after serving three months of his term, and returned to his home in this city.

—On Monday evening last Burlington Encampment, No. 7, I. O. O. F., received an official visit from P. C. P. Ben Baskerville, D. D. G. M. A very enjoyable evening was spent. The Encampment decided to have the installation of officers on Monday evening, Jan. 13th.

—Handsome prizes will be presented to the ladies and gentlemen winning first and second prizes in the couples' skating competition that will be held at the Britannia Roller Rink to-night. The competition will be to decide the most graceful skating couple and will be a very pretty event. Special music will be provided for the evening, and on account of the competition the session will be continued till 10.30.

THEIR LONG REST.

Funerals of Mrs. Davis, Mrs. Wolter, Miss Maddigan.

The remains of the late Mrs. C. G. Davis were laid at rest this afternoon in Hamilton cemetery, the funeral taking place from the family residence, 29 Victoria avenue north, at 2 o'clock. The services were conducted by Rev. Dr. I. Tovell, of Wesley Church. The pall-bearers were Dr. A. H. Bennett, John Doherty, Galt; Fred, Allan and Calvin Davis, all brothers-in-law, and Charles Lemon, of Waterdown, a cousin. The sympathy of friends was shown by the large attendance at the funeral and many beautiful flowers.

The funeral of Mrs. William Wolter took place yesterday afternoon from her late residence, Kensington avenue, at 2 o'clock. There was a very large attendance of sorrowing friends. Rev. A. L. Huddlestone conducted the services and the pall-bearers were: A. Mahoney, A. Church, D. Calders, B. W. Woodman, T. Richardson and I. Goden. There were many floral tributes.

The remains of Miss Margaret Maddigan were laid in their last resting place this morning, the funeral taking place from her late residence John street north. Mass was said in St. Lawrence Church by Father Brady, who also officiated at the grave in Holy Sepulchre cemetery. The pall-bearers were: J. Flavin, D Hunter, J. Clendenning, G. Clendenning, A. Hunter and D. Hunter There were many beautiful floral tributes.

Thomas Stout passed away at the City Hospital this morning, after a lingering illness with cancer. Mr. Stout was for many years a huckster on Central Market.

A. Tover, a young Englishman boarding at 83 John street north, passed away this morning.

The Festival of Clothing

Bargains arranged for Fralick & Co's. patrons, simply demonstrates the power of ready cash. Thousands of dollars' worth of high-class overcoats and suits at unprecedented discounts from the regular prices. Extra special, 200 fine all-wool beaver coats, regularly $16, at $10.98. 100 coat sweaters, regularly $4, at $2. Hats, caps, fur gauntlets and neckwear all at sale prices.—13 and 15 James street north.

SMALL ROBBERIES.

Several robberies have been reported to the police of late. Robert Soper, sailmaker, lost $1.25 from the till on Christmas night. Leonard Bailey's bank book showing a credit of $78, was stolen, supposedly by a fellow boarder last night, at 71 Hughson south. J. B. Fairgrieve's coal office was entered but nothing taken.

THREE FROM HAMILTON

In Field of 26 For New Year's Day Race.

St. Catharines, Ont., Dec. 27.—(Special).—The paved course for the New Year's Day road race is clearing and the prospects are for good footing. The entries which close at noon to-day, but which may be augmented by two or three more on the mails, are as follows:

R. H. Porter, Ferguson avenue B. B. C., Hamilton.
Tom Coley, English Athletic Club, St. Catharines.
Claude Pearce, I. C. A. C., Toronto.
Nelson Boylon, W. E. Y. M. C. A., Toronto.
H. Searles, English Athletic Club, St. Catharines.
Robert Brown, St. Catharines.
T. O'Mara, St. Catharines.
W. H. Wood, Y. M. C. A., Brantford.
Chas. E. Petch, North End A. C., Toronto.
Joseph Fisher, unattached, Jordan.
Wm. J. Montgomery, unattached, St. Catharines.
Theodore Young, St. Catharines.
W. H. Hartley, Merritton.
Robert J. Sanger, Merriston.
Norman Black, St. Catharines.
John M. Donnelly, St. Catharines.
Norman Snider, St. Catharines.
Ernest Wood, Toronto.
Charles Trumm, St. Catharines.
Joe Connor, St. Catharines.
Malcolm J. Allen, Y. M. C. A., Niagara Falls, N. Y.
Isaac Furry, Hamilton.
F. W. Young, Royal Canadian B. Club, Toronto.

* * *

After the list of entries for the New Year day road race at St. Catharines was sent out this morning four more entries were received by mail, making 30 in all. The additions are: Ed. Cotter, Burlington; Wm. Allan, St. Catharines; Percy Sellen, I. C. A. C., Toronto; Hilton Green, I. S. A. C., Toronto. Of course Cotter will not be permitted to start, owing to his suspension for running in the unsanctioned race at Burlington on Christmas Day.

* * *

New York, Dec. 27.—It took Willie Lewis, the east side fighter, less than a minute to kill the championship aspirations of Pat O'Keefe, of Ireland, last night at the Long Acre Athletic Club. The visitor was no match for the local fighter.

* * *

A large crowd witnessed the pool match between Willie Yaldon and Billy Gardner in Aiken's parlors last night. It was a 50-ball game for $25 a side. Yaldon won, the score being 50 to 29.

PROBABLY FATAL.

Herbert Turnbull of Galt, Severely Injured Last Night.

Herbert Turnbull, 81 Cedar street, Galt, a young man who was visiting in this city, lies at present in the City Hospital, in a semi-conscious state hovering between life and death. Last evening at 5.30 he attempted to board the International Limited to go home and he jumped on a vestibule of a car with the doors closed. He was told to get off by the trainmaster and did so and waited till an open vestibule came by and waited till an open vestibule came by again jumped on. Missing his footing he rolled under the wheels and his left arm was severed at the shoulder and he was thrown and dragged some distance, sustaining severe internal injuries which, it is feared, will prove fatal before many hours. His relatives are in town and are in attendance on him. The arm had to be amputated at the City Hospital immediately on his arrival there.

MISS LEWIS' PROJECT.

To the Editor of the Times:

Sir,—Will you grant me space in your valuable columns in which to express in advance to the citizens of Hamilton my appreciation of their present encouragement and future support in my endeavor to build a Sick Children's Hospital. Within the next five weeks I hope to sell fifty thousand tickets, forty-eight thousand fifty-cent seats and two thousand seventy-five cent box seats, for Bennett's Theatre, dating from January 27th, to March 10th.

That I have been able to secure the use of the theatre for that length of time has been greatly surprising to many people, and I might add to myself as well, for when I just made the suggestion to Manager Driscoll he was not enthusiastic. However upon putting the plan before Mr. Bennett, showing him the necessity and urgency for such a building, the suggestion took on a brighter aspect, and before the interview had drawn to a close I had his permission to "go ahead and use the theatre;" also his promise, with the aid of President Kohl, to put on the finest attractions during that time. Many people have said I have undertaken too much, but I do not agree with them, as I feel confident of the support of the citizens of Hamilton, and I offer them in return a hospital for their children (when the need of one arises), as fine in every respect (on a smaller scale) as that splendid Children's Hospital erected by Mr. J. Ross Robertson in Toronto, where they may find privacy, comfort and care which are not to be had under the present conditions. I am not asking your support without giving some immediate return, for let me say that every man or woman who buys from a ten cent to a seventy-five cent ticket for Bennett's during those five weeks, not only sees the finest vaudeville acts in the country, but earns the right to say later, when the hospital is erected, "I helped to build that." Respectfully,

JEANNETTE LEWIS.

A Breakfast Dish.

Over in Chelsea a school teacher was engaged in her task of teaching a class of foreign children the English language. She was trying to make her pupils understand the meaning of the word fright, and asked if any one in the class could give a sentence containing the word.

"Quick and confident was the reply of one little girl: "I have a sentence, teacher. We had fright eggs for breakfast this morning."—From the Boston Herald.

Steamship Arrivals.

Dec. 26.—
Cedric—At Cape Race, from Liverpool.
Barbarossa—At New York, from Bremen.
Pretoria—At Cape Race, from Hamburg.
Canada—At Cape Race, from Liverpool.
Campania—At New York, from Liverpool.
Numidian—at Glasgow, from Boston.
Oceanic—At Southampton, from New York.
La Lorraine—At Havre, from New York.
Slavonia—At Naples, from New York.
New York, Dec. 27.—
Adriatic from Southampton

THE WEATHER.

The following is issued by the Department of Marine and Fisheries:

	Temperature. 8 a. m.	Mini	Weather.
Calgary	*2	*4	Clear
Winnipeg	*18	*18	Clear
Parry Sound	40	24	Cloudy
Toronto	42	34	Cloudy
Ottawa	22	8	Cloudy
Montreal	34	12	Cloudy
Quebec	20	8	Cloudy
Father Point	14	4	Cloudy
Port Arthur	34	32	Cloudy

*Below zero.

FORECASTS.— Strong southerly to southwesterly winds; mild; occasional showers. Saturday, west to north winds; mostly fair; turning colder, with local snow flurries.

WEATHER NOTES.

The disturbance which was in Montana yesterday morning now covers Lake Superior, and pressure is highest in the Maritime Provinces. The weather has again become mild and showery in Ontario. Elsewhere it has been generally fine, and in the western provinces very cold.

Washington, Dec. 27.—Forecasts:

Eastern States and Northern New York: Rain or snow in north, fair in south, colder in northwest portion to-night. Saturday, fair and much colder; possibly light snow in north and west portions; brisk to high south winds, shifting to west.

Western New York: Colder to-night. Saturday, snow; colder; brisk to high south, shifting to west, winds.

THIS DATE LAST YEAR.

Forecasts.—Fair and moderately cold.

PERSONAL.

Miss Edith Sweet, of Oak Hall, St. Thomas, was home at Hamilton for the holiday.

Mr. W. Michael, of this city, is in London, spending his holidays with old friends.

Mr. and Mrs. A. R. Forster, of this city, spent Christmas with relatives at Brantford.

Miss Helen Smith, of the Mountain Top, east end, has gone to Roxbury, N. Y., for a short time.

Mr. Elliott Weston, of the McClary Mfg. Co., of this city, spent Christmas at home with the family in London.

Mrs. Sedgewick will receive on Friday, Jan. 3 and afterwards on Fridays, at Mapleside avenue, corner of Glenfern.

Mr. James Robinson, of this city, was a visitor on Christmas with his parents, Mr. and Mrs. W. A. Robinson, Brantford.

Mrs. William B. Ferguson, of Strathroy, is spending the holidays at her relatives at the family residence on the Mountain Top.

Miss Grace Norris of this city, was bridesmaid at the marriage of Mr. N. W. Hett, of Alford Junction and Miss Lillian E. Norris, on Christmas Day.

Mr. J. C. Forster, of the firm of Forster & Clark, architects, Owen Sound, is in the city on a pleasure trip, the guest of Mr. O. S. Hillman, his brother-in-law.

St. Thomas Journal: Mrs. Hamilton and daughter, Misses Ruby and Margaret, and Mr. J. Barrett, of Hamilton, are the guests of Chief of Police Armstrong.

Miss Ada and Grace Wells, of Rochester, N. Y., are spending their Christmas holidays with their grandmother, Mrs. Geo. Wheeler, 400 Catharine St. north, this city.

Mr. and Mrs. W.E. Bishop left last evening on the 6.20 express for New York, thence by steamer to Cuba and West India Islands. They will return overland via New Orleans and Chicago, and expect to begone about a month. There was a large gathering of their intimate friends at the depot to see them off and wish them bon voyage and a safe return.

COLETTE DUMAS DEAD.

Anecdotes of Her Childhood, When Brilliant Things Were Expected of Her.

Colette, the elder daughter of Alexandre Dumas the younger, recently died in Paris. She was the wife of Dr. Matza. The event has brought into print various revollections of her childhood, when it was the fashion to prophesy that the literary mantle of her father and grandfather would descend upon her.

One story goes back to her sixth year when Charles Narrey, one of a group of newspaper men and dramatists who used the Dumas dining table almost as their own, died. His legacy to Dumas was a handsome portrait in oil of himself, and when it arrived the whole family held a somewhat tearful discussion as to where it should be hung, which Colette cut short by exclaiming: "Why, hang it in the dining room, of course. Where else?"

When Emile de Giradin was framing the plot for his play, "Le Supplice d'une Femme," he was greatly worried as to how he should work on a child part which was of vital importance. One day he confided his troubles to Dumas, who instantly replied: "I'll get you the solution at once," and then gave orders that Colette, who was 7 or 8, be sent to him.

On her arrival he put on a very solemn air, and, taking her in his arms, told her that he and her mother were going to separate, and it was up to her to choose which parent she would remain with. The little victim of the cruel experiment wept bitterly and pleaded against the separation, but when her father assured her it was inevitable she thought a minute in silence and then sobbed:

"Well, papa, I'll stay with whichever of you remains here at home."

Giradin had the solution of his problem.

One day the painter Meissonier found Colette crying bitterly over a book. He took her in his arms to comfort her and incidentally took a glance at the book. It was the "Memorial of Saint Helena." When he questioned her about her tears she could only wail in reply: "Oh, the poor Emperor, the poor, poor Emperor!"

Three months after a package was delivered at the Dumas house directed to Colette. It contained a picture of Napoleon I. by Meissonier, done in his very best style.

Dumas hurried around to the painter's studio.

"My child," he exclaimed, "cannot receive such a gift as this. Why, it is princely."

"No, imperial," answered Meissonier. "And yet I am still her debtor. Her tears were one of the greatest joys of my life."

MEXICAN CARRIES HIS MONEY.

He Dislikes Cheques and Doesn't Understand Bank Books.

Almost any Mexican in professional or business life carries on his person anywhere between $200 and $800. Even the poor Indian in his blanket can more than likely produce more than many foreigners.

The ordinary Mexican professional man will be found to carry sums of money on his person that would surprise the ordinary traveller and even cause him to worry were he forced to carry it with him, yet the Mexican never thinks of it.

It was but a few days ago that an instance of this kind was brought to attention. One Mexican of the middle class asked another in a casual way if he could change a thousand dollar bill. The other pulled out a wallet from his inside pocket and counted out nearly $2,000. Time after time this has happened, and it seems no uncommon thing for a Mexican of the middle class to carry between 1,000 and 2,000 pesos on his person.

The cheque idea seems to have taken but small hold as yet upon the citizens of Mexico, especially when small amounts of less than $1,000 are concerned. They consider it much easier to pay spot cash than to give a cheque for amounts of $50 and $100, and they claim with some amount of reason that a business deal can be put through with better advantage when the cash is in sight.

Even the Indian in the street carries amounts of cash that would never be supposed to be in his possession. They carry their money in a leather belt, fastened around their bodies inside their trousers. These belts are hollow, and are open at one end. Into the open end the Indian slips his pesos or bills until he has the whole full. The belt then is either taken off and hidden away or the bills are changed for larger denominations and still carried around the body. But the Indian is a stickler for "pesos duros" and prefers them to any other class of money except gold.

To the Indian money is money and a bank book stands for nothing in his way of reckoning. A cheque he will not accept under any circumstances, because he does not understand it. A coin or paper currency is what he is after, and that is what he keeps his hands on when he gets it.—Mexican Herald.

Mr. Francis Reckitt, of Queen's Gate, London, has given £10,000 to the Great Northern Hospital, Holloway Road, London, for the purpose of building a convalescent home in connection with the hospital.

A man can pocket his pride, but a woman is handicapped by the dressmaker.

Opens Jan. 2

The Conservatory has now all the advantages of a large going concern. Pupils are received at any age or stage of proficiency.

The school not only gives the most able instruction but surrounds the pupil with a musical atmosphere, which will at once be a stimulus and a discipline.

Students have the privilege of attending free classes in sightsinging, musical history, form, rudiments and ensemble playing.

The fees and lessons have been arranged to meet the requirements of all.

There is no better time than the New Year to start.

Conservatory of Music

Music Directors:
J. E. P. Aldous, B.A.
W. H. Hewlett, Mus. Bac.
Bruce Carey

COBALT STOCK
BOUGHT AND SOLD
Private wire to Toronto.
A. E. CARPENTER & CO.
102 King St. East HAMILTON

You have been Waiting for This

OUR REDUCED RATES

For Electric Lighting take effect Dec. 1st, 1907. As these new rates apply only to those with whom new contracts have been made,

SAVE MONEY

By dropping us a card and we will have our agent call on you.

The Hamilton Electric Light and Power Co., Limited
Phones 2055-2056 TERMINAL BUILDING

MARRIAGES

CROOK—DEVINE—On December 25th, 1907, by the Rev. J. Roy Van Wyck in Sherman Ave. Presbyterian Church, William Crook to Violet E. A. Devine, both of this city.

DEATHS

O'DOWD—In this city on Dec. 26th, William O'Dowd, aged 75 years.

Funeral will leave his late residence, 122 Cannon St. West, on Monday morning at 8.30 to St. Mary's Cathedral. Interment at Holy Sepulchre Cemetery.

WADE.—At her late residence, 51 Margaret street, on Christmas Day, 1907, Catharine, wife of Robert Wade, in her 71st year.

Funeral Saturday at 2 p. m. Interment at Hamilton cemetery.

THE TRADERS BANK OF CANADA

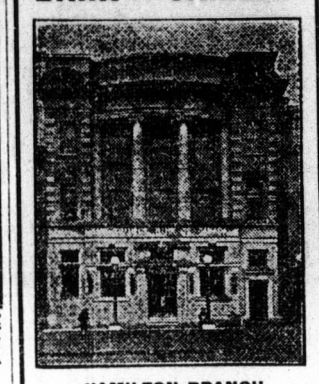

HAMILTON BRANCH
21 and 23 King West
Capital - - $4,300,000
Rest - - - $1,900,000
Assets Over $33,000,000
This Bank Makes a SPECIALTY OF SAVINGS BANK ACCOUNTS
A BANKING ROOM FOR WOMEN
OPEN SATURDAY EVENINGS
A GENERAL BANKING BUSINESS TRANSACTED

Look These Over
Then come in and see them:
Manicure Sets.. .. .. $2.75 to $7
Brush, Comb and Mirror Sets.... .. .. $2.75 to $7
Brush and Comb Sets, $1.25 to $4
Ladies' Toilet Sets.. $5 to $18
Gents' Toilet Sets .. $6.50 to $8
Shaving Sets .. .. .. $1.25 to $5
Military Brushes (cased), Jewel Cases, Collar and Cuff Boxes, Travellers' Companions and Sewing Sets are just a few of the lines in stock.
PARKE & PARKE
Druggists,
17, 18, 19 and 20 Market Square.

We have a few Choice Calendars left; they all have to go. Are clearing at
Half Price
Call and get some of these; some beauties.
Cloke & Son
16 KING ST. WEST

For New Year's
Our stock is large and well assorted for the NEW YEAR'S trade.
We thank our friends for their liberal patronage during the Christmas trade.
James Osborne & Son
Importers of Groceries, Wines and Liquors
12 and 14 James Street South

If you are anxious to save time these days go to
CHRISTOPHER'S CAFE 10 and 12 King St. West
Full course dinner 30c.
Quick Lunch Counter.
Home-made bread, pies and rolls.
Our stock of Candies at 5 and 70 King East is unequalled.

ATHENS Cafe and Quick Lunch
99 JAMES STREET NORTH
Opposite Radial Station.
FULL COURSE DINNER 25c—From 12 to 2 o'clock. Come and dine where everything is bright and new. Open until midnight. G. and L. SACHLAS, Proprietors.

Nell—Miss Antique says she is just turned 17. Belle—What nonsense! Why, she is 71 if she is a day. Nell—Well, isn't 71 just turned 17?

AMUSEMENTS

SAVOY
HAMILTON'S HOME O VAUDEVILLE
XMAS WEEK
MR. AND MRS. ROBERT FITZSIMMONS
In their latest sketch
A MAN'S A MAN FOR A' THAT
THE GEORGETTYS
World's Greatest Acrobats
9—FEATURE ACTS—9
Special Christmas Matinee.
Order seats now. Phone 2191.

JANUARY 1, 1908 ALMOST HERE
NOW is the TIME to make your initial deposit in our SAVINGS DEPARTMENT, to be added to regularly during 1908.
3½% COMPOUND INTEREST WILL BE ALLOWED
You will wonder at the end of the year that you did not start years ago.
Landed Banking & Loan Co.
Canada Life Building

Tan Boots
Fashion says Tan Boots are no longer a novelty but a necessity and so you would say to see how they are selling these days.
We have just received a smart line of Ladies' Tan Russia Calf Boots, Blucher cut, heavy soles and very stylish. Price $4. Also very stylish lines of Ladies' Chocolate Boots, Blucher cut. Price $3.00.
Men's Tan Boots
We are showing special values in Men's Tan Russia Calf Boots.
Men's Tan Russia Calf Boots, Blucher cut, calf lined, 3 soles, strictly watertight; regular price $6.50, reduced to $5.50.
Men's Russia Calf Blucher cut Boots, 3 soles; regular $6, reduced to $5.00.
Special cut prices in Men's, Boys' and Youths' Hockey Boots.
Men's Hockey Boots reduced to $1.75.
Boys' regular $2.25, now $1.50.
Youths' sizes, 11, 12, 13; regular $1.75, reduced $1.35.
John F. Shea
25 KING STREET EAST

NOTICE TO CREDITORS

In the Estate of Emily Jane Eleanor Moore, Deceased.

Notice is hereby given pursuant to R. S. O. Cap. 129, and the amending acts, that all creditors and others having claims against the estate of the said Emily J. E. Moore, late of the City of Hamilton, in the County of Wentworth, who died on or about the 22nd day of October, A. D., 1907, are required on or before the 22nd day of January, A.D., 1908, to send by post prepaid or to deliver to the undersigned solicitors for the executors of the said Emily J. E. Moore, deceased, a full statement of their claims.

And further take notice that after such last mentioned date the said executors will proceed to distribute the assets of the said deceased among the parties entitled thereto, having regard only to the claims of which they shall then have had notice, and the said executors shall not be liable for the said assets or any part thereof to any person or persons of whose claim notice shall not have been received by them at the time of such distribution.

Dated at Hamilton, this 20th day of December, A.D., 1907.

LAZIER & LAZIER,
Spectator Building, Hamilton,
Solicitors for the Executors.

Red Carnations and Roses For New Year
Common Florist
41 King street west. Phone 867.

We thank all our customers for their liberal patronage in the past and wish them all a HAPPY AND PROSPEROUS NEW YEAR.
F. W. FEARMAN CO.
17 MacNab St. North

The Prince of Christmas Gifts
Beyond any question a course in a Business College is a royal gift for a Christmas present, especially if that course is one in the old established and successful Y. M. C. A. Building.
THE CANADA Business College
This College re-opens on the 6th of January for its 47th year.
R. E. GALLAGHER, Principal.

Christmas Beef for SUNDAY and NEW YEAR'S DINNERS
ORDER EARLY
THE DUFF STORES CO. Limited
216 & 218 YORK STREET

THE NEW BRUNSWICK
14 King William Street
GERMAN LAGER ON DRAFT
Best Wines and Spirits. Case Goods a Specialty

AMUSEMENTS

GRAND OPERA HOUSE TO-NIGHT
THE FATAL FLOWER
The Best Production of the Season at the Prices.
with WILLIAM WALCOTT and FLORENCE ROSSLAND
Seats now Selling 75, 50, 35, 25c
SATURDAY MAT. AND EV'G
AL. W. MARTIN'S UNCLE TOM'S CABIN
THE REAL ONE
Mat. 15, 25, 35c. Ev'g. 15, 25, 35, 50c
MONDAY AND TUESDAY EVG'S
MR. HENRY LUDLOWE
And a Strong Company of Shakesperian Actors
MONDAY EVENING Richard III.
TUESDAY EVENING
THE Merchant of Venice
Using the Magnificent Scenery and Costumes of the Late
MR. RICHARD MANSFIELD
Seats on sale
$1.50, $1.00, 75, 50, 25c.

MATINEE DAILY ALWAYS GOOD
BENNETT'S
ADJOINING TERMINAL STATION
PATRICE
in "A NEW YEAR'S DREAM"
8--ADVANCED VAUDEVILLE FEATURES--8
Grand Military Event Friday
GRACE VAN STUDDIFORD JANUARY 6TH WEEK

VITAGRAPH CO.
Saturday, Association Hall
Another big programme of new moving pictures to drive away the blues, including, "The Adventurers," very dramatic; "A Clown's Love Story," pathetic; "Christmas Night in Dreamland," "Tommy in Society," a screamer; "An Unpleasant Legacy," "The Persevering Lover," and twenty others, all new and all good.
Matinee, 2.30; evening, 8.15.
Children, 10c; Adults, 20c.

Alexandra Roller Skating
TO-NIGHT
CONTINUOUS MUSIC—2 BANDS.
24 SKATING NUMBERS.
New Year's Eve special session.
Skate the old year out and the New Year in.

Britannia Roller Rink
TO-NIGHT COUPLES' COMPETITION
4 prizes will be given for the 4 most graceful lady and gentleman skaters.
15 Band Numbers by Professor Lomas' Band.
Usual admissions. Balcony 10c.
Children's skating competition Saturday, Jan. 4th.
We have special floor for beginners.

A Revelation
The colossal size of our UNDERWEAR and GLOVE STOCKS are a revelation to every man who comes to either of our two stores, and no stores in CANADA ever took so much trouble to have only what is good and worthy.
There isn't a suggestion of extravagance in any of our prices, yet we always sell only reliable goods.
See our window! Compare our goods! Compare our prices!
UNDERWEAR—40 different qualities, 50c to $6.
GLOVES—Dent's silk lined or unlined walking; regular $1.25 for $1.
CAPS—1,200 purchase, fur bands, regular 75c, for 50c.
Sweaters—a large purchase, a manufacturer's stock, made to sell at $2.25 and $2.50, for $1.75.
Treble's Ltd.
TWO STORES:
N. E. Cor. King and James
N. E. Cor. King and John

WHY SIGN
A Contract for Electric Light?
Our New Lamp
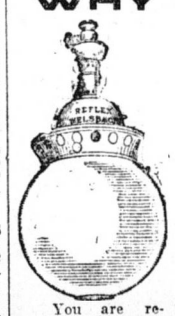
gives a much better light for less than half the money.
Interesting demonstrations of its superiority are being made at our show room all day and evenings, 7 to 8.30.
You are respectfully invited to see it.
HAMILTON GAS LIGHTCO.
Phone 86 141 Park North

New Year Presents
25% Discount Off
Hand Bags, Toilet and Shaving Cases, Manicure Sets, Cuff and Collar Boxes, Necktie and Work Boxes, Hair Brushes, Ebony Brushes and Mirrors, Perfume Atomizers, etc.
H. SPENCER CASE
CHEMIST AND DRUGGIST
50 King Street West

Rubber Goods
So large and successful was our last sale of Rubber Goods that we have again decided to offer this shipment at the special price of ten per cent. above cost for this week only. See them in the window. All new goods, and prices plainly marked. Hot Water Bottles, white, 2 quart, 70c; Grey Heavy Rubber, 2 quart, 70c; Red Rubber, 2 quart, 83c; Fountain Syringe, 2 quart, 54c; heavy grey, 2 quart, 76c; Red Rubber, 2 quart, $1.12; 2 quart combination Hot Water Bottle and Fountain Syringe, $1.19; Red Rubber, 2 quart combination, $1.33. Every size and shape.
HAWKINS, Limited
No. 1 Market Square and Branches

Cutlery
Our workshop is one of the most up-to-date in Canada for the repairing of all kinds of Cutlery. Give us a trial.
E. TAYLOR
'Phone 2541 11 MacNab St. North