the question

By HEIDI SILVERMAN
Photos: LARRY MERSEREAU

Who do you think would be a better president—Mondale or Reagan?

Julianne Dixon, Psychology I
"I think Mondale, because Reagan is giving more money towards military hardware, thus he's more militant. He should stick with acting."

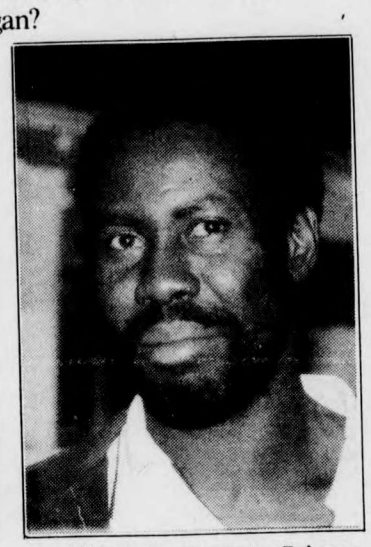

Fred Edwards, Computer Science II
"Reagan, because of his economic programs. Mondale wants to cut the deficits and the country is just coming out of a recession.

Lee Haynes, Psychology II
"Reagan would be a better president but I don't like his defence policy. Economically, however, I think he is better for the country than Mondale is."

Ed Dobos, Economics III
"Reagan, because he has put confidence back in America and he's united with the people behind the national identity."

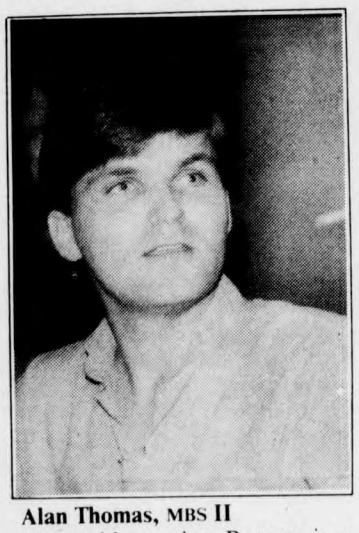

Alan Thomas, MBS II
"I would say that Reagan is a better choice because I think he has a better grasp of the economic situation than Mondale."

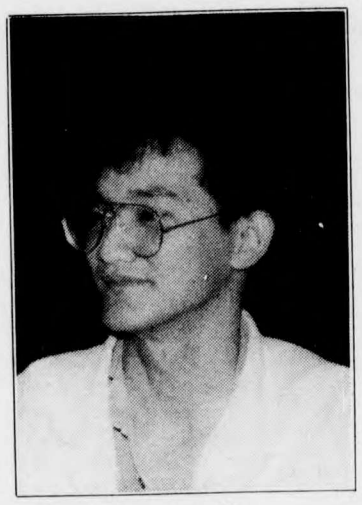

Patrick Wong, BAS III
"Ronald Reagan, because he's strong and he represents the people of America."

Michael Raw
on
THE ETHICS OF ABORTION
Monday, Nov. 5, 7 p.m.
Senior Common Room
Third Floor, Founders College
Contact: Bill Poupore 661-1297
PRESENTED BY THE STUDENTS OF OBJECTIVISM

EXCALIBUR TYPESETTING
EXCALIBUR TYPESETTING
EXCALIBUR TYPESETTING
EXCALIBUR TYPESETTING
EXCALIBUR TYPESETTING
EXCALIBUR TYPESETTING
EXCALIBUR TYPESETTING
EXCALIBUR TYPESETTING 111F CENTRAL SQUARE 667-3201
Wide Variety of Typestyles
Low Prices Design Consultation
Resumes Posters Journals
Books Newspapers Flyers

EXCALIBUR STAFF MEETS TODAY AT 4:00 PM 111 CENTRAL SQ.

STUDENT SPECIAL
DURING THIS WEEK, PURCHASE ANY OF OUR FINE USED AUTOMOBILES AND BY PRESENTING YOUR **STUDENT CARD**, RECEIVE **FREE—**
OIL CHANGE, FILTER, LUBE
FOR **ONE FULL YEAR***

TORONTO AUTOMOBILE CENTRE

1981	DATSUN 280Z—59,000 km., loaded		$11,900
1983	PONTIAC J2000-2 door coupe, low mileage STKNO (2941A)		7495
1981	CAMARO Z28—Black, 47,000 km. (P2948)		8895
1981	BUICK REGAL LTD—Loaded (P2898)		7495
1982	CAMARO—6 cyl, auto		9500
1983	CHEVETTE—4 cyl, auto, low miles (P2930)		6495
1981	SKYLARK—Air, sunroof, auto STKNO (5172A)		7495
1970	JAGUAR—Right hand drive	AS IS	1995
1984	CUTLASS CIERA—Air, loaded, low km., 4 door (5 to choose from)		14,200
1983	OLDS OMEGA—Air, p/s, p/b, low miles (P2935)		9700

NORTH YORK
CHEVROLET OLDSMOBILE LTD.
7200 Yonge Street, Thornhill, Ontario L4J 1V8 (416) 881-5000
* one every 3 months

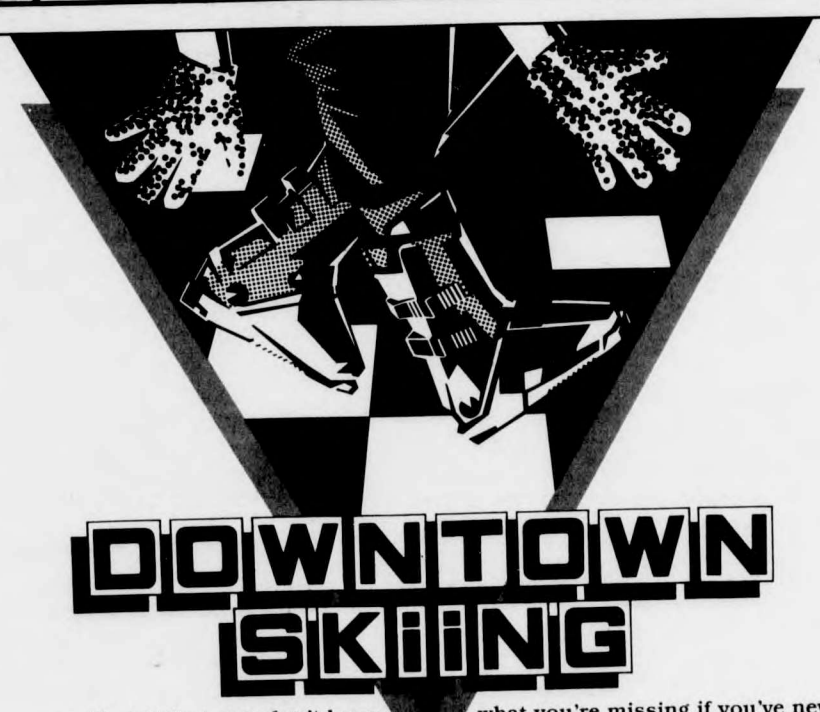

DOWNTOWN SKiiNG

No kidding, you don't know what you're missing if you've never experienced the Mont-Sainte-Anne combination of daytime, ski-dazzling euphoria and nightlife, boogie-beat exhilaration!

The party begins in November and ends in May. Just pick the time, **there's always snow, heaven-made or man-made** on 82% of the skiable surface. And more! Mont-Sainte-Anne has a new triple chairlift, increasing the total lift capacity to 13 600 skiers per hour, and a choice of 30 magnificent slopes on 3 sides for coming down . . . our 2 050 feet vertical drop!

Once you've caught your breath following a thrilling run, check your ski tips. Right there, at the foot of the mountain and in action-packed Québec City, you'll find internationally famous menues and discotheques, waiting to take your breath away again. It doesn't matter if you're Canadian or American. We'll always give you more than your money's worth here!

More ski slopes, more ski snow and more ski and après-ski fun!

Find out about the latest skiing conditions by simply dialing one of the following numbers: Québec: (418) 827-4579, Montréal: (514) 861-6670, Toronto: (416) 482-1796.

Write to us for all the facts: MONT-SAINTE-ANNE COMBINATION. P.O. Box 400, Beaupré, (Québec) G0A 1E0. 418-827-4561
COMPLETE & MAIL (PLEASE PRINT)
NAME
ADDRESS
CITY
STATE
POSTAL CODE
EXC-11

PARC DU MONT-SAINTE-ANNE
Québec