

Department of Immigration and Colonization

CHINESE IMMIGRATION SERVICE



This is to certify that the party described below registered at this office pursuant to Section 18, Chinese Immigration Act, Chapter 38, 13-14 George V.

57931
Registration No.

Name **MAH CHUNG**

Otherwise known as **(Mah Chee Jun)**

Address **734 Jackson Ave Vancouver B.C.**

Present Occupation **Fisherman** Age **22** Male **Single**

Married ~~Single~~ if (husband) ~~Single~~ if (wife) in Canada give name and address. Also names and addresses of children, if in Canada **Wife in China**

Born at **Vancouver B.C. Canada**

Re-admitted to Canada at the port of **Vancouver, B.C.**

Ex. SS. **"Empress of Asia"** Date **September 11th, 1937**

Amount Head Tax Paid ~~\$XXXXXXX~~ Is in possession of certificate C.I. No. **Birth certificate no number**
(C.I. 5, 28, 30 or 36)

Height: **5** feet **7 1/2** inches.

Facial Marks and Physical Peculiarities:—

Small scar above left eyebrow

Small pit under right ear

Two small moles left neck

Remarks:—

Re-admitted under Vancouver Native born

C.I. 9 #185 Vancouver File #31106

Date of birth-April 15, 1915.

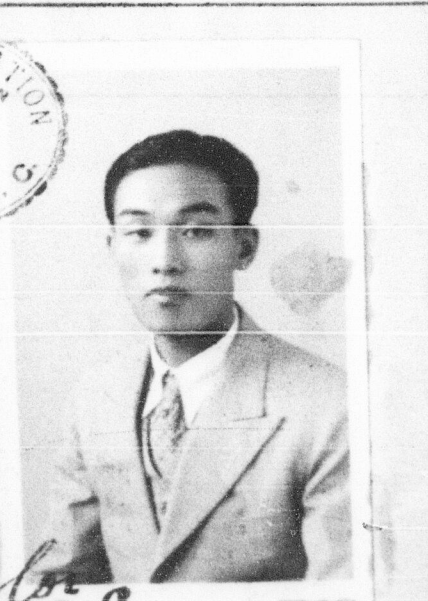

This is to certify that the party registering (is) (is not) the party whose photograph appears on the certificate above stated.

Fred W. Taylor
Signature of Registrar

Title **Controller of Chinese Immgr.** Place and date **Vancouver, B.C. Sept. 14th, 1937**

This space for use of Department.

Arrival verified.
C.I. 4 No.
C.I. No.
Fyle No.
Serial No.

57931
REGISTRATION CERTIFICATE No. 57931
Vancouver, B.C. SEP 14 1937
1937 192
Fred W. Taylor
Controller of Chinese Immigration