POTTS

VERY FINE MAHOGANY BOOK CASE, COST $100; 1 FINE WALNUT AND ONE DO. OAK SIDE BOARD WITH PLATE GLASS MIRRORS; LARGE MOOSE HEAD, OFFICE DESKS, DO. CHAIRS, AND LIBRARY TABLES, PIANO, ETC.

BY AUCTION.

at No. 96 Germain street on Friday next, Dec. 2nd, at 10 o'clock, Mahogany book case, sideboard, office desks, do. chairs, type-writers, tables, mahogany couch, mahogany sofa, folding bed, with plate glass mirror, Singer sewing machine, Raymond do, upright piano, rosewood tables, plate glass mantel mirror, carpet and carpet squares, mantel marble clock, and sundry other household requisites.

F. L. POTTS, Auctioneer.

Sealed Tenders

SEALED TENDERS are invited by the City of St. John for the construction of a main intercepting Sewer from the outfall in the premises of the St. John Railway Co. southwestward to the point known as "Marble Point" on the St. John River; according to the plans and specifications to be seen in the office of the City Engineer, Room No. 5, City Hall.

A deposit of 5 per cent. of the estimated value of the work must accompany each tender.

The City does not bind itself to accept the lowest or any tender.

No bid will be accepted unless on the form and in the envelope supplied by the City Engineer, addressed to the Common Clerk, and as endorsed thereon.

Tenders will be received up to noon of Wednesday the 30th day of November inst., in the office of the Common Clerk, Room No. 3, City Hall, St. John, N. B.

St. John, N. B., Nov. 21, 1910.

ADAM P. MACINTYRE, Comptroller.
WM. MURDOCH, City Engineer.

GET BUSY
Saw Bucks on Buck Saws, yes, and Axes.
E. H. DUVAL,
17 WATERLOO ST.

FOR HIGH GRADE
CONFECTIONERY
DELIGHTFUL ICE CREAM
and up-to-date Soda Drinks with the latest and newest flavors and fancies, call at
W. HAWKER & SON
Druggists, 104 Prince Wm. St

ROBT. MAXWELL
Mason and Builder, Valuator and Appraiser.
Brick, Lime, Stone, Tile, and Plaster Worker.
General Jobbing Promptly and Neatly done.
Office 16 Sydney Street
Res. 385 Union St. Tel. 823.

A. C. SMITH & CO.
WHOLESALE
Hay, Oats
—AND—
Millfeeds
Choice White Middlings and Manitoba Oats now on hand
Telephones West 7-11 and West 81.
WEST. ST. JOHN N B.

A. R. CAMPBELL & SON,
HIGH-CLASS TAILORING
26 Germain Street.

M. & T. McGUIRE,
Direct Importers and dealers in all the leading brands of Wine and Liquors; we also carry in stock from the best houses in Canada very Old Ryes, Wines, Ales and Stout. Imported and Domestic Cigars.
11 and 15 WATER ST. Tel. 578.

Rich'd Sullivan & Co.
Wines and Liquors
Wholesale only
AGENTS FOR
WHITE HORSE CELLAR SCOTCH WHISKEY,
LAWSON'S LIQUEUR,
GEO. SAYER & CO'S FAMOUS COGNAC BRANDIES,
PABST MILWAKEE LAGER BEER.

WHOLESALE LIQUORS.
WM. L. WILLIAMS, Successor to M. A. Finn, Wholesale and Retail Wine and Spirit Merchant 110 and 112 Prince William St. Established 1870. Write for family price list.

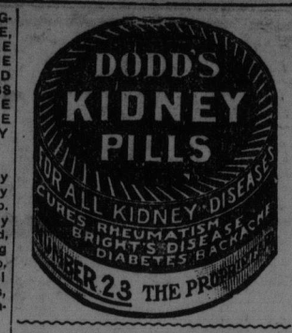

Christmas Gifts in JEWELLERY
Choice Selection. Lowest Prices in the city. All goods guaranteed.
W. PARKES,
128 Mill Street.
Next to Hygienic Bakery.

Still In Business
In spite of the fire we are at work as usual. All orders filled by our staff under arrangement with other laundries. VAIL BROS.
Globe Laundry,
Phone Main 623.

Choice Perfumes
Arriving For Christmas.
By the oz... .. ..75 cents
10 cents a dram.
Park Drug Store,
312 Brussels St. Phone 2298

SHAD!
FAT FALL SHAD IN HALF BBLS. AND PAILS
JAMES PATTERSON,
19 and 20 South Market Wharf.
St. John, N. B.

Scotch Splint Coal
Another 100 tons of this celebrated Coal landing, part cargo sold in ten days. Better secure some at once.
JAMES S. McGIVERN, Agt.,
Tel. 42. 5 Mill and 331 Charlotte Sts.

Hard Wood
At Bargain Prices
$2.00 PER LOAD
Broad Cove soft, and Scotch Hard Coal, always on hand. Good goods promptly delivered.
G. S. COSMAN & CO.
238-240 PARADISE ROW.
Telephone 1227.

AMERICAN PEA COAL
Suitable for Furnaces, Cooking stoves ana small Tidys
PRICES LOW
R.P. & W.F.STAR, Ltd.
226 Union Street. 49 Smythe St.

WOOD $2.25 Sawed $2.50 Split
Ready to use best hardwood
$1.35 dry softwood sawed
GIBBON & CO. Tel. 676&594

The Sun Life
Assurance Co. of Canada
Will support you in old age or look after your family if you are prematurely taken away. It will cost you comparatively little each year.
ASK OUR AGENTS FOR PRICES.
Assets nearly $35,000,000.
G. C. JORDAN, Manager for N. B.

White's Express Co.
Expressing, Trucking, etc. Rates reasonable. Phone 522 and 534 Main. Office 55 Mill St.
H. C. GREEN, Manager.

Wholesale Fruits
FULL ASSORTMENT OF SEASONABLE FRUITS ALWAYS ON HAND.
A. L. GOODWIN,
Germain Street.

PICTURE FRAMING
Hoyt Bros., 108 King Street, Picture Framing and Furniture Repairing. 'Phone 1653-11. 12w-12mo-M25

Look at Your Watch
And Carefully Note the Time
Then remember that by this time tomorrow you will have delayed just 24 hours too long in ordering that King of Breads
BUTTER-NUT

CONNAUGHT IN SOUTH AFRICA

Further Details of Official Opening of New Parliament on November 4--The Duke's Address.

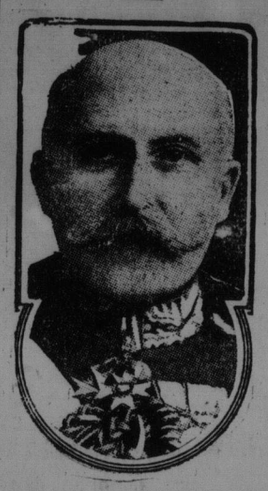

Cape Town, Nov. 11.—Nov. 4 will always be considered an important day in the history of South Africa, being the day on which H. R. H. the Duke of Connaught formally opened the first parliament of United South Africa on behalf of His Majesty King George V. Some considerable time before the ceremony commenced every available seat was occupied, no distinction of parties being made in the House. The royal procession passed along streets lined by troops and densely packed by crowds of spectators. Lord and Lady Gladstone were the first to pass in a state carriage, escorted by mounted rifles; the next carriage contained Princess Patricia and Miss Pelly, and was followed by the Duke of Connaught in field marshal's uniform, accompanied by the duchess. His Royal Highness's carriage was accompanied by the members of the staff, who rode in front and behind, the escort being provided by the 15th Hussars, General Lord Methuen, Major General Scobell and Major General Hatfield with their respective staffs were also included in the procession.

The Speech.

On being received by the President and the Speaker, the royal party proceeded to the House of Assembly, where the duke declared the Parliament opened. In the course of his speech the duke said: "I have it in command from the King to convey to South Africa the expression of his keen and profound regret that he has for the present time been deprived of the gratification of coming among you in person. To have been here upon this great historic occasion would have been to His Majesty and also to the Queen, an inestimable pleasure, but the imperative and pressing duties and labors which at this time have crowded upon His Majesty, make it impossible for the King to absent himself from the mother country. His Majesty has, therefore conferred on me the honor of representing him today. He has bidden me to assure you of his heartfelt gratitude for the warm sympathy extended by the whole of South Africa to himself and his family in the irreparable loss which they have suffered."

His Royal Highness' speech was followed by the reading of the Speech From the Throne by Lord Gladstone, in which the outline of the legislative programme of the union government was given.

Bloemfontein, Nov. 28.—Their royal highnesses the Duke and Duchess of Connaught, accompanied by Princess Patricia, were accorded a most hearty and enthusiastic welcome from the crowds who had gathered to greet them here. A fine silver jackal kaross consisting of 25 especially selected skins, was presented to the Duchess of Connaught, while a black ostrich feather fan, on the handle of which was enameled the arms of the Orange Free State, was presented to Princess Patricia.

Various addresses having been received by the duke to which he replied, the royal party proceeded to the race course, where the troops were reviewed, new colors being presented to the second battalion of the Duke of Connaught's light infantry by his highness at the conclusion of the march past.

A party of about 100 Basutos chiefs, petty chiefs and counsellors, headed by the Paramount Chief Letsie, were received by their royal highnesses later on in the day, when a loyal address was presented on behalf of the Basuto nation.

The Basutos were, the address declared, a small nation among other nations of the Empire, but at the same time they were anxious to become useful citizens, although they feared that coming into the Union at this early date would mean national suicide. The duke said in reply that their nation was a young child of the British Empire and that they should rely on the wisdom and experience of King George and his advisers.

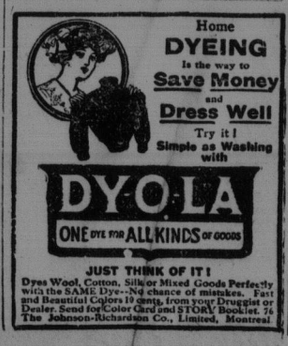

"WOMEN FIRST" SIGNS RAPPED

Boston Minister Speaks Strongly Against Action of Elevated Road in Requiring Men to Stand Back.

"WOMEN FIRST, PLEASE."

By Allen A. Stockdale.

We are living in the age,
When it seems to be the rage
With our women everywhere in all the land,
To get mixed right up in things
All the works of serfs and kings,
And in everything that's going, take a hand.

Selling goods and casting votes,
Filling up the trains and boats,
Everywhere their flag of freedom is unfurled.
They are bound to show the men
How good things will happen, when
They have come into their own, and run the world.

House of Commons, House of Lords—
States and cities, men in hordes,
They have got to bow right down and feel the yoke.
For the woman in her might,
Now is standing for her right
And the man that talked regretted that he spoke.

Corporations, large and small,
Wise and wealthy, take them all,
Are beginning now to read between the lines.
But man feels the sharpest goad
When the Elevated road
Points out "Women First, Please," on its glaring signs.

The above poem was written by a Congregationalist minister, in Boston, who feels that the "women first, please'" signs displayed at the Dudley street station of the elevated road are not such as to impress travellers who may pass that way with the idea that Boston men are gentlemen.

He feels that something should be done to obviate the evil to which these signs are supposed to call attention, but he says that just the words "women first, please," with no explanation, do not give the proper information to the casual visitor. In his sermon Sunday night Rev. Mr. Stockdale said:

"What do those startling signs, 'Women first, please,' at the Dudley street elevated station really mean? They do not strike one as instructive, they suggest something very wrong somewhere.

"To the rude, thoughtless and selfish, I suppose, they are a rebuke; to the hurried and time-pressed travellers, I suppose they are reminders; to all who read them they are a suggestion—possibly they may hint that Boston men are not respectful to women—or that Boston women are unreasonable in their demands upon the men travelling at rush hours. Or, it may be that they suggest that the Boston elevated is lacking in facilities for handling the vast crowds that use its lines morning and evening.

Many Suffer For Few.

"As far as the signs are concerned the travelling public is left in ignorance as to the real reasons from the elevated standpoint as to why they are there.

"These signs do an injustice to the thousands of thoughtful, kindly gentlemen who morning and evening regularly go through the trying crowds of the congested centres of elevated traffic. The signs really hit at the rough, selfish and rude few who board cars while they are moving and endanger life and limb by so doing.

"These signs in no way suggest the real offenders, but give a sort of open condemnation to all men travelling on the lines. The elevated road will find its problem more easily solved by securing the largest and finest-spirited co-operation of the travelling public. Such signs as these will stir up antipathy, foster resentment and promote hostility.

"It would seem that in rush hours business people should have the right of way, and women who will or must go into business must expect to share many of the aggravations of elevated traffic.

"All signs that warn, instruct and remind men of safety of life and limb and all efforts to stop jumping upon cars while they are in motion will receive hearty support from all sane-minded people, but it is not so clear that the wholesale condemnation of the manners of men as is suggested by the Dudley-st signs will be for the general good.

"The Dudley-st. signs referred to are unbecoming and inefficient because they put Boston women in a false light, making them seem weak, timid and unreasonably fussy.

"Secondly, they are bad psychologically, being sure to stir up resentment and antipathy instead of securing hearty, intelligent co-operation in the solving of crowded traffic conditions.

"Third, they do not touch the real problem, which is the boarding of cars in motion.

Man Insulted.

"Fourth, they insult the whole male travelling public for the sake of the few who are guilty, and in a bold way suggest what is not true, that the majority of men using the elevated are not polite and thoughtful toward women.

"If women returning from shopping find the cars too crowded for comfort at rush hours, it might be a good plan to stop shopping a little earlier and get home before the inevitable rush of business people, when stores and shops close for the day. Nothing is more appreciated than to find the housewife at home when the tired bread-winner arrives.

"No woman can expect to have the privacy of a carriage at the Dudley-st station at rush hours."

NEW YORK COTTON MARKET.

By direct private wires to J. C. Mackintosh & Co.

	High.	Low.	Close.	Bid.
Dec.	14.88	67	86	88
Jan.	14.88	63	84	85
March	15.15	14.87	15.12	13
May	15.31	15.06	15.29	30
July	15.26	15.00	15.24	26

Spot—15.15.

PROBATE COURT.

City and County of Saint John.

To the Sheriff of the City and County of Saint John, or any Constable of the said City and County—Greeting:—

Whereas the Administrator of the Estate of the late Emma Jones, wife of Hiram B. Jones of the City of Saint John in the said City and County of Saint John, Engineer, since deceased has filed in this Court an account of his administration of the said deceased's estate and has prayed that the same may be passed and allowed in due form of law, and distribution of the said Estate directed according to law.

You are therefore required to cite the Heirs and next of kin of the deceased and all of the creditors and other persons interested in her said estate to appear before me at a court of probate to be held in and for the City and County of Saint John, at the Probate Court Room in the Pugsley Building in the City of Saint John, on Tuesday the third day of January next, at eleven o'clock in the forenoon then and there to attend at the passing and allowing of the said accounts and at the making of the order for the distribution of the said estate as prayed for and as by law directed.

(L.S.) Given under my hand and the Seal of the said Probate Court, this twenty-sixth day of November, A. D., 1910.

(Signed) J. R. ARMSTRONG, Judge of Probate.
(Signed) H. O. McINERNEY, Registrar of Probate.
(Signed) JOHN B. M. BAXTER, Proctor.

PROBATE COURT.

City and County of Saint John.

To the Sheriff of the City and County of Saint John, or any Constable of the said City and County—Greeting:—

Whereas the Administrator of the estate of Hiram B. Jones late of the City of Saint John, in the said City and County of Saint John, Engineer, deceased, has filed in this court an account of his Administration of the said deceased's estate and has prayed that the same may be passed and allowed in due form of Law, and distribution of the said Estate directed according to law.

You are therefore required to cite the Heirs and next of kin of the deceased and all of the creditors and other persons interested in his said estate to appear before me at a Court of Probate to be held in and for the City and County of Saint John, at the Probate Court room in the Pugsley Building, in the City of Saint John, on Monday the sixth day of March next at eleven o'clock in the forenoon then and there to attend at the passing and allowing of the said accounts and at the making of the order for the distribution of the said estate as prayed for and as by law directed.

(L.S.) Given under my hand and the Seal of the said Probate Court, this twenty-sixth day of November, A. D., 1910.

(Signed) J. R. ARMSTRONG, Judge of Probate.
(Signed) H. O. McINERNEY, Registrar of Probate.
(Signed) JOHN B. M. BAXTER, Proctor.

PROBATE COURT,
City and County of Saint John.

To the Sheriff of the City and County of Saint John, or any Constable of the said City and County GREETING:

Whereas the Executor and Trustee of the Estate of Hugh S. Normansell, late of the City of Saint John, in the said City and County of Saint John, Grocer, deceased, has filed in this Court an account of his Administration of the said deceased's estate and has prayed that the same may be passed and allowed in due form of law.

You are therefore required to cite the Devisees and Legetees of the deceased and all of the creditors and other persons interested in his said estate to appear before me at a Court of Probate to be held in and for the City and County of Saint John, at the Probate Court Room in the Pugsley Building in the City of Saint John on Tuesday the thirteenth day of December next at eleven o'clock in the forenoon then and there to attend at the passing and allowing of the said accounts.

Given under my hand and the Seal of the said Probate Court, this eleventh day of November, A. D., 1910.

(L. S.)
(Sgd.) HENRY H. PICKETT, Judge of Probate, Pro Hac Vice.
(Sgd.) H. O. McINERNEY, Registrar of Probate.
(Sgd.) BEVERLEY R. ARMSTRONG, Proctor.

Everything in Wood For Building Purposes
A. E. Hamilton, Ltd.
Erin and Brunswick Sts.

WOODWORKING FACTORY
Everything in wood and glass for building. MURRAY & GREGORY Ltd., St. John, N. B.

ART GLASS
Mirrors and Art Glass. MURRAY & GREGORY, Ltd., St. John, N. B.

RE-SILVERING
Old Mirrors made to look like new. MURRAY & GREGORY, Ltd., St. John, N. B.

WATCHMAKER
DIAMONDS, WATCHES, JEWELRY SOLVENTH GOODS. Particular attention given to fine watch repairing.
ERNEST LAW, 3 Coburg Street.
16w-3m—A17

DEATH OF CLERGYMAN.

Boston, Nov. 28.—Francis Charles Williams, a retired Unitarian clergyman, died at his home in Brooklyn today. Mr. Williams was born in Boston in 1824. He studied at Harvard, and was graduated in the class of 1843. He was ordained to the ministry in 1850. He was an abolitionist, and at the outbreak of the Civil War, enlisted as chaplain in the Eighth Vemont regiment.

Classified Advertising

Necessity is the Mother of Invention, and Classified Advertising was Invented by the Man who was Forced to be Brief.

One cent per word per insertion. Six insertions Charged as Four. Minimum Charge 25c

FOR SALE

Edison Phonographs and Records, latest improved, $16.50. New Home, Domestic and other machines $5 up. Genuine Needles and Oil, all kinds. Sewing Machines and Phonographs repaired. William Crawford, 105 Princess street, opposite White Store.

MAPS FOR SALE.—There are on hand in The Standard office a number of very fine three-sheet maps, strictly up to date, which are unequalled for house or school use. They give The World, North America, Canada, United States and the Maritime Provinces. The maps, which are illustrated on the reverse side bear a lot of valuable information, show pictures of prominent persons and well-known places and are in reality miniature Canadian encyclopedias. They are the very thing for the homes of school children and any business man would find one invaluable in his office. These maps will be sold at twenty-five cents each on application at The Standard office. They cannot be sent by mail. This price does not represent one half the cost.

TO LET

TO LET.—Middle Flat of 259 Duke St. Modern plumbing. Rent $14.50 per month. J. W. Morrison, 85 Prince Wm St.

WANTED.

WANTED—To hire a farm near St. John or small place with good buildings. Business care of Standard.

BOYS WANTED.—We have positions for several good bright boys, from 14 to 16 years of age, who are desirous of learning the dry goods business. Apply now. Manchester, Robertson Allison, Ltd.

FARMS WANTED.—It will be to the interest of persons having farms for sale to communicate with, ALFRED BURLEY, 46 Princess St.

Wanted—To purchase a small wood planer. Apply to Planer, care Standard office. t.f.

UPHOLSTERING.
Furniture upholstered and repaired properly and promptly at first cost. Howe & Emery, Reliable Cabinet Makers and Upholsterers, 57 Sydney St. 'Phone 2183-11.

All Styles New and Second Hand Carriages, Painting and Repairing promptly attended to. 'Phone, and we will send for your wagon for either paint or repairs.
A. G. EDGECOMBE,
116 to 129 City Road. 'Phone, factory, 547 House 225.

RUBBER GOODS.
Just now you are thinking of Rubber Clothing, Door Mats, Soling and Cements, Boots and Shoes, Hot Water Bottles, Air Cushions, Invalid Rings, Tubing, Weather Strip, Horse Covers, Knee Rugs. Our rubber department has everything made in rubber, including Belting, Packing and Hose. Estey & Co, 49 Dock street.

"WARWICK POSTING COMPANY.
Posting, Distributing, Tacking, Boards in Best Locations.
S. J. WARWICK, Manager,
393 Main Street.
'Phone Main 2258-11.

Painters and Decorators
WOODLEY & SCHEFER,
19 Brussels St.,
PAINTING, WHITEWASHING and DECORATING.

Musical Instruments Repaired
VIOLINS, MANDOLINES, and all stringed instruments and bows repaired. SYDNEY GIBBS, 81 Sydney street. 1m

PUMPS
Packed Piston, Compound Duplex, Centre, outside packed plunger. Pot Valves. Automatic feed pumps and receivers. Single and double acting power. Triple stuff pumps for pulp mills, independent jet condensing apparatus, centrifugal pumps.
E. S. STEPHENSON & COMPANY,
Nelson Street. St. John, N. B.

ROBT. WILBY, Medical Electrical Specialist and Masseur. Assistant to the late Dr. Hagyard, England. Treats all Nervous and Muscular Diseases. Weakness and Wasting, Rheumatism, Gout, etc. Eleven years' experience in England. Consultation free. 27 Coburg street, 'phone 2657-21

XMAS NUMBER.
Montreal Standard. Write WM. M. CAMPBELL, Agent Montreal Star, West St. John. Order in advance for Mailing abroad.

ENGRAVERS.
F. C. WESLEY & CO., Artists, Engravers and Electrotypers, 59 Water Street, St. John, N.B. Telephone 982.

Public Storage Warehouses
for light and heavy goods, also for goods requiring frostproof storage. 18 to 28 Nelson St. Terms moderate. Phone M. 935-11. J. H. POOLE & SON, Bonded and General Warehousemen, Distributors and General Agents.

MONEY TO LOAN

Money to Loan—In large or small amounts and upon city or country real estate. H.H.Pickett, Solicitor, etc.

R. MURRAY BOYD
is prepared to attend to any special work as
AUDITOR or ACCOUNTANT,
(Thirty years experience.)
Address—161 Germain Street.
Telephone 1495

Butt & McCarthy,
MERCHANT TAILORS,
36 Germain Street,
Next Canadian Bank of Commerce,
ST. JOHN, N. B.

HOTELS

THE ROYAL
SAINT JOHN, N. B.
RAYMOND & DOHERTY,
Proprietors.

Hotel Dufferin
ST. JOHN, N. B.
FOSTER, BOND & CO.
JOHN H. BOND .. .. Manager.

CLIFTON HOUSE
H. E. GREEN, PROPRIETOR.
Corner Germain and Princess Streets,
ST. JOHN, N. B.

Better Now Than Ever.
VICTORIA HOTEL
87 KING STREET, ST. JOHN, N. B.
St. John Hotel Co. Ltd. Proprietors.
A. M. PHILPS, Manager.
This Hotel is under new management and has been thoroughly renovated and newly furnished with Baths, Carpets, Linen, Silver, etc.
American Plan.

HOTEL VICTORIA
Rooms $1.50 Rooms with Bath $2.00
NEW YORK
Absolutely Fireproof
Only Hotel in New York fronting on Fifth Avenue and Broadway Cor. 5th Ave., B'way & 27th St.
Other Hotels Under Same Management.
The New HOTEL ROCHESTER, Rochester
The New HOTEL LAFAYETTE, Buffalo
HOTEL MARLBOROUGH, 86th St. & B'way
All conducted on European Plan
GEORGE W. SWEENEY, Pres.

The Edward Buffet
QUICK LUNCH
GRIDDLE CAKES A SPECIALTY.
Never Closes, Day or Night.
King Square

Have your lunch at Truro
All trains stop long enough for travellers to enjoy meals or lunchs at the I. C. R. restaurant. No better anywhere. J. M. O'BRIEN, manager.
STANDARD ON SALE.

Mothers Who Know
Insist on Giving Their Children
HIEATT'S HYGIENIC MILK BREAD
BECAUSE—It is made only from Best Manitoba Flour; Rich Creamy Cow's Milk is used instead of water; it contains Pure, Sweet Butter; is made under Hygienic Conditions, being handled by Machinery at the
HYGIENIC BAKERY,
136—138 Mill St. ERNEST J. HIEATT, Proprietor. 'Phone, Day or Night, 1167.