Poetry.

SPRING.

There's a spirit of light on the bright blue sea,
'Tis spring, it is beautiful spring;
I know her sweet voice, it is full of glee;
There is hope and joy in her minstrelsy,
As she floats on the zephyr's wing.

The sea bird is busy around her nest—
The fish 'neath the sun beams play;
There is *life* again upon ocean's breast;
She bounds as if proud of her azure rest,
And her diamonds of sparkling spray.

The white sail comes skiming the waters o'er,
And we ask with a greeting smile,
(As she lingers beneath, our cliffs once more,)
Do ye come direct from old England's shore?
What news, from our Native Isle?

They tell of the frailty of human power—
Of Kings from their glory hurl'd,
But they speak of peace round our own home bower,
That England stands firm as a refuge tower,
In the midst of a thremb'ling world.

These are the tidengs, Oh beautiful spring,
That come with thy sunny smiles;
Round us they a mantle of verdure fling,
And it shines on the waves like emerald ring,
From this circle of lonely Isles.

Thou shedist thy light over death's cold urn,
As well as the bounding wave,
For the Christian's heart through faith may learn
To look with Hope for thy glad return,
To the gloom of the dark, dark grave!

Campo Bello. L. M.

An Egyptain Dainty.—I never tasted a better turkey than he gave us; and upon complimenting him on its great delicacy, I learned from him the Egyptian secret of rendering the flesh particularly tender. Half an hour before the bird is killed, a glass of brandy is poured down its throat, which produces complete intoxication, and the flesh of tipsy turkey requres a tenderness superior to that which is produced even by long keeping—a system that would be impracticable in this clims.—*Mrs. Romer's Pilgrimage, &c.*

All Sailor.—The *Baltimore Clipper* says, a few days since a jolly son of the ocean was about being put on board an outward-bound ship, for which he had previously entered, when he asked leave to have another run up town. Being informed that he could not be permitted to go, as the ship was about sailing, he sung out to a man on the wharf, an entire stranger to him. "Here, my friend," throwing him a silver dollar, "spend that for me—I'd do as much for you another time."—Jack never gave up while there was a shot in the locker.

Dear Medicine.—James Lovett, a middle-aged, simple-looking man, was charged at the County Court-room, on Thursday, with being drunk at Halliwell on Saturday. "Yoa seen," said he. "awd getten th' cholera, an' awd thowt awd curd it wi' a sup a' whisky, an' rappit it awd too much a reckon." (Laughter.) Mr. Fletcher: The next time you take that medecine you had better get it at home; you must pay 5s and the costs." The defendant counted out 10s 6d. and handing it over, with a sigh, ejaculated, "Eh, what a physicking! aw wonder what the wife'll say!"—(laughter)—and scratching his head, retired.—*Bolton Chronicle.*

Traveling Angels.—A vagrant called at a house on a Sunday, and begged for some cider—The lady refused to give him any, and he reminded her of the oft-quoted remark, that she "might entertain an angel unawares." "Yes," said she, "but angels don't go about drinking cider on Sundays!"

Job in a New Character.—"Job printing," exclaimed Mrs. Partington, "I'm glad on't, I allers thought he would do better at most any business than *moping* over his losses, and he must be just the sort of man to print in such hot weather if he's as patient as he's called."

Living without Brains.—As the late Professor Hamilton was one day walking near Aberdeen, he met a well known individual of weak intellect. "Pray;" said the Professor, accosting him, "how long can a person live without brains?" "I dinna ken;" replied Jemmy, scratching his head, "how auld are ye yersel!"

CITY HOTEL.

THIS well known Establishment, being now under the management of the Subscriber, is undergoing a thorough refitting, which, the subscriber is determined, shall render it second to no House of the kind in the Province. The Tables will be constantly supplied with all the essentials and delicacies of the season, and the attendants will be found civil and obliging. The subscriber, resolving to use every means of contributing to the comfort and convenience of those who may patronize the CITY HOTEL, trusts his exertions will be appreciated and rewarded accordingly; and respectfully solicits the patronage of his friends and the public, in general, who visit the City of Fredericton.

ZEBULON M. P. THOMPSON.
Fredericton, Dec. 20, 1848.

SEGEE'S HOTEL.

THE subscriber returns his sincere thanks to the public for the liberal patronage which they bestowed upon him during the many years he conducted the

FREDERICTON HOTEL,

and takes this opportunity to inform them that he has commenced the same business again, in that well known stand in Regent street, formerly occupied by Mr. D. McLeod, where he invites those to call who intend *to pay their bills*, and those who do not, to *stay away*; it being about time the public should know that a house of this kind cannot be kept up without Cash.

The subscriber does not speak in praise of his House. Call and see for yourselves. If it suits,—well. If not,—no harm done.

An assortment of GOOD LIQUORS on hand, by the gallon, bottle, and otherwise—for Cash only.

☞ In connection with the establishment there will be a few Horses and Sleighs to let.

WILLIAM SEGEE.
Regent street
Fredericton, December, 1849.

PERFUMERY, &c.

THE subscriber is now opening 2 Cases Gossnell's best PERFUMERY, comprising, Lavender, Rose, and Orange Flower Waters; Balm of Colombia; Bear's Grease; Bear's Marrow and Otto of Rose Bear's Grease; Bandoline and Brushes for the Toilet; Carnation, Victoria, and Adelaide Bouquets; Vegetable Essence; Verbena, Floveria, and Rodeleta for the Handkerchief; Macassar Oil; Rose Oil; Perry's Mexican Balm; Hair, tooth, nail, hat, flesh and crumb brushes; Genuine Naples, Rose, Verbina, Almond Honey, and anti cholera fancy Soaps; white and brown Windsor shaving Soaps; Pungent Salts; Aromatic Pastiles, &c. &c.

*** Ladies Madonna Frizzettes with white Partings, always on hand.

January 11. [Cour] WM MAJOR.

REMOVAL.—The Subscriber would beg to inform the Public that he has removed his UNDERTAKING ESTABLISHMENT to the Shop lately occupied by Mr. P. Shuttleworth, Germain street, and one door North of his old stand, where he will furnish every article in his line at his usual low prices.

May 4. M. N. POWERS.

CORN MEAL.—*Ex Albert, from New-York*—50 Bbls. CORN MEAL, for sale low from the vessel by

Feb. 1. THOMAS HANFORD.

"OF INTEREST TO ALL,"
TO THE LADIES.
THE GENUINE BALM OF COLUMBIA, FOR RESTORING THE HAIR.

"Long hair is a glory to woman," says Paul,
And all feel the truth of the pious quotation;
Preserve it then, ladies—your glory may fall,
Unless you protect it with this preparation.

If you wish a rich, luxuriant head of hair, free from dandruff and scurf, do not fail to procure the genuine Balm of Columbia. In cases baldness it it will more than exceed your expectations. Many who have lost their hair for twenty years, have had it restored to its original perfection by the use of this balm. Age, state, or condition, appears to be no obstacle whatever; it also causes the fluid to flow with which the delicate hair tubes is filled, by which means thousands (whose hair was gray as the Asiatic eagle) have had their hair restored to its natural color by this invaluable remedy. In all cases of fever it will be found the most pleasant wash that can be used. A few applications only are necessary to keep the hair from falling out. It strengthens the roots, it never fails to impart a rich glossy appearance, and as a perfume for the toilet it is unequalled. It holds three times as much as other miscalled hair restoratives, and is more effectual.

☞ *Caution*—Never buy it unless you find the name of Comstock & Co., proprietors, on the wrapper of each bottle, or you are cheated with a counterfeit article.

DR. SPOHN'S SICK HEADACHE REMEDY

Why will you suffer with that distressing complaint, when a remedy is at hand that will not fail to cure you? This remedy will effectually destroy any attack of headache, either nervous of bilious. It has cured cases of twenty years' standing.

WORMS IN CHILDREN.

Kolmstock's Vermifuge is the most extraordinary remedy ever used. Should there be no worms it will not hurt the most delicate child, but will do it good. ☞ *Caution*—All of the above named articles are sold *only genuine* by Comstock & Co., 59 Poydras st New Orleans; Comstock & Bro., 69 Second st., st. Louis, under the Monroe House; and Comstock & Co., 21 Cortlandt st., N. York. proprietors of the original and onlly genuine Magical Pain Extractor, and Hays' Liniment for the Piles.

☞ *Have you a cough?—Do not neglect it.*—Thousands have met a permature death for the want of attention to a common cold. Rev. Dr. Bartholomew's Expectorant Pink Syrup will most positively give relief and save you from the most awful disease, Pulmonary Consumption, which usually sweeps into the grave thousands of the young, the old, the lovely and the gay.

HAYS' LINIMENT FOR THE PILES.

The worst attack of the Piles are effectually and permanently cured in a short time by the use of the genuine Hays' Liniment. Hundreds of our first citizens throughout the country have used this liniment with complete success. It is warranted to cure the most aggravated case.

☞ *Caution.*—Never buy it unless you find the name of Comstock & Co, upon the wrapper, proprietors of the genuine article, or you are cheated with a counterfeit.

DEAFNESS.

Use DR. McNAIR'S ACOUSTIC OIL for the cure of Deafness. Also, all those disagreeable noises like the buzzing of insects, falling of water, whizzing of steam, which are symptoms of approaching deafness. Many persons who have been deaf for ten, fifteen, or twenty years, and were subject of ear-tanmpets, have, after using one or two bottles, throw aside these trumpets, beside made perfectly well. It has cured cases of ten, fifteen, and even thirty years standing of deafness. Price $1 per flask.

For sale by S. L. TILLEY, King street, St. John, N. B.

Encourage Domestic Manufactures.

STOVES! STOVES! STOVES!

THE Subscriber is constantly receiving from the VULCAN FOUNDRY, in this City, a varied assortment of

CANADA, HALL, COOKING AND OTHER STOVES,

which will be disposed of at the lowest prices, at his Auction Room, Prince William street.

The above are of DOMESTIC MANUFACTURE; the Cooking Stoves are *nearly double the weight* of those of American make—are superior in other respects, and consequently more durable, and especially suitable for Country use, where repairs are not readily obtained.

W. D. W. HUBBARD,
November 23. *Prince Wm. Street.*

Choice Old WHISKY.

Now landing ex *Daring*, and *Mary Campbell*, from *Glasgow*—

ONE Puncheon very Choice Old Islay WHISKY; 2 do. ditto Old Campbelton ditto.—which with an assortment of Choice Old WINES, and LIQUEURES, of every description, in Stock, are offered for Sale by

RANNEY, STURDEE & CO.,
Wine Merchants, Prince William-street.
November 2, 1849.

HAMMOND RIVER HOUSE.

THE Subscriber grateful for past patronage from the Travelling community, begs to inform his friends and the public at large, that he has lately removed his establishment to the above House, 16 miles from this City, 1 mile North of Hammond River Bridge, where he is prepared to entertain Travellers at all times and seasons

DINNERS, &c. &c. got up at shortest notice.

Constantly on hand, a choice supply of WINES, &c. &c.

Comfortable and commodious Stabling attached to the Premises, careful hostlers always in attendance.

WASHINGTON ALDEN,
February 2, 1849.

High Price for Music.

JOSEPH PRICE, Master of the Queen's New Brunswick Ranger's BAND, begs to return thanks to his numerous patrons for the encouragement he has hitherto received at their hands, begs to inform them that he is now prepared with an excellent Quadrille BAND, to attend

BALLS, EVENING PARTIES, &c.

and having engaged the services of some first rate Musicians, he is confident of giving satisfaction to those who employ him. Any number of Musicians can be furnished from 2 to 8.

Mr. Price will also give instructions on all instruments of music, at moderate prices.—Please apply at his residence, Carmarthen street.

Cheap FUR STORE.

The subscribers have received per *Lisbon*, from London, their Fall stock of FURS—consisting of—

LADIES' MUFFS, BOAS, Cuffs, Victorines, and Cardinals; black and drab Beaver BONNETTS;

Gentlemen's FUR CAPS, in good variety, new FUR COATS, Gloves, Gauntlets, &c.,

which together with a good assortment of Fur and Fur Trimmed CAPS of Domestic Manufacture, they offer at the lowest prices for cash.

☞ Furs repaired and altered at shortest notice.

September 29. LOCKHART & CO.
No. 1, Prince Wm. street and corner Market square.

Buffalo Robes, Fur Caps, &c.

The Subscribers have Received by late Arrivals from New York and Boston—

8 CASES For CAPS, newest styles, 5 bales best Buffalo ROBES, 3 cases Drab Soft Felt HATS, which will be sold at a very small advance on cost—Wholesale and Retail.

LOCKHART & CO.,
No. 1, Prince William street, and Corner Market Square.
Nov. 2.

Important to the Public.

Horse and Cattle Medicines.

Don't permit your Horses or cattle to die, when the means of cure are within the reach of all!

The undersigned has spent several years in the study of Veterinary practice in "London and Edinboro'," he has also availed himself of the researches of Leibig, and other celebrated men, who have contributed so much towards a judicious treatment of animals; the principles of our practice consists of the rejection of general bleeding and the total rejection of all medicines that experience has shown is be of a dangerous tendancy. These remedies are in harmony with the vital principle, and when given according to the directions which accompany each article they are capable of exciting and increasing the naturial functions, without diminishing or destroying their power, hence are safe in the hands of every one.

G. H. DADD, M. D.

List of Horse and Cattle Medicines.

Physic balls, 3s. 9d per box.
Alterative ball, 3s. 9d. do.
" powders for bad condition, 3s 9d pakage.
Heave powder for diseases of the lungs 3s 9d.
Urine powder for " " kidneys, 3s 9d do.
Tonic powder for bad condition glanders, 3s 9d do
Cordial drink for inflamation of bowels, 3s 9d per bottle.
Liquid blister, 3s 9d per bottle.
Ointment for promoting the growth of hair, 2s 6d per pot.
Healing balsam for wounds and saddle galls, 3s 9d per bottle.
Wash for inflamed eyes 2s 6d per bottle.
Ointment for mange scratches, old sores, &c., 2s 6d per bottle.
Embrocation for sore throat, 3s 9d per bottle.
Hoof ointment for sand crack, brittle hoof, &c 2s 6d per bottle.
Horse Liniment, the most celebrated article known in England for lameness of every description, 3s 9d and 5s per bottle.
Distemper powder for red water, 5s. per bottle.
Worm powders for the removal of worms from the intestinal canal, 3s 9d per package.

For sale by Stimpson & Reed, 26 Merchants Row, also at Dadd's Horse and Cattle Depot, Nos. 1 and 2 Haymarket Square, Boston.

Pamphlets describing the diseases for which these remedies are used can be had gratis.

Numerous Certificates are in possession of the Proprietors, of cures performed by the above Medicines.

For sale by S. L. TILLEY St. John, Agent for New-Brunswick.

June 8.

DR. MANLY HARDY'S JAUNDICE BITTERS,

For Jaundice and Bilious Complaints.

German Pain Killer,

One of the best remedies ever offered to the Public for *Cholic, Cramp, Rheumatism, Pain in the side or Back, Chilblains, Chapped Hands, Bruises, Burns, &c.*

There are several kinds of PAIN KILLER in use, of little or no real value. On each label of the *GERMAN PAIN KILLER* may be found the signature of WM. G. HARDY.

Hardy's Columbian Anodyne Liniment, or,

Liquid Opodeldoc,

An article which has been for several years before the Public, and tens of thousands of Bottles of it have been sold, and it is pronounced by all who have used it superior to any other for sprains, Bruises, stiffness of the Joints, Cramp, Rheumatism, Chilblains, Chapped Hands, Bites and stings of insects, Flatulency, Cholic, Internal strains, spitting of Blood, Coughs, Weakness of the Lungs, and many complaints consequent on injuries of the Chest and Debility. Each label contains the signature of R. K. & W. G. Hardy.

Marden's Horse and Ox Liniment,

An invaluable remedy for Scratches, Harness Galls, stiff and sprained Joints, Bruises and Flesh wounds, Wind Galls, and all other tumoured affections.

Each label contains the signature of R. K. & W. G. Hardy.

☞ For sale by Mr. S. L. Tilley, King street, saint John N. B. June 30.

WHOLESALE AND RETAIL,
Cheap Variety Store.

The Subscriber having removed to the spacious and well fitted Store, formerly occupied by Mr. F. McDermott—King-Street:—

HAS opened and offers for Sale, a large and varied Stock of Furnishing and Household GOODS, Hardware, Cutlery, Dry Goods, Clothing, Fancy Goods, Rose Wood Wares, Musical Instruments, Accordions, Watches, Jewellery, Guns, Pistols, Belts, &c., American Brass Clocks, Looking Glasses, Birmingham Wares, all kinds, Tea Trays, all sizes, Fancy Vases, Glass Ware, Window Glass, Crockery Ware, Chests Good Teas, Boxes Tobacco, Soap, Candles, Starch, &c., Paper Hangings, Stationery and Steel Pens, and a variety of useful Goods.

Furniture, Tables, Chairs, Bedsteads, Mahogany Bureaus, Sofas, Book Cases; Stoves of all kinds on Sale as usual. J. LORDLY.

N. B. Goods will be received on Commission for private sales at limited Prices.

June 7th, 1849. J. L.

Fredericton, May, 1849.

THE Subscriber would intimate to the Saint John and Up-River Merchants, that having removed his business into those large and spacious premises with frost proof Cellars, &c., formerly owned and occupied by the late Mr. Slawson, would be happy to receive GOODS of any description for Sale on Consignment, or Storage, and make immediate RETURNS, or comply strictly to the orders of the Parties Consigning. Confidence and Punctuality most strictly adhered to.

SAMUEL A. AKERLY,
Auctioneer and Commission Merchant.
Reference at St. John, George Thomas, W. D. W. Hubbard, Esquires. May 11. 1849.

Rowan Island for sale or to Let.

THE Island is delightfully situated in the Bay of Passamaquoddy, one mile from Eastport, suitable either for a private gentleman or a man of business. It consists of four acres of prime Land, and, tastefully laid out, with a Dwelling HOUSE containing ten Rooms, with Cellars, Out Offices, &c. &c.—also, a WHARF, at which a vessel can ley for lading or unlading cargo, with a STORE 32x22, Fish House 22x12, and a Shed attached.—The whole of which forming a desirable and truly valuable property. For particulars, enquire at the Chronicle Printing office, or to the proprietor Thos. Moses, Esq.; Welshpool, Campo Bello. Aug. 3

Dr. James Coxetter,

WOULD inform the hundreds who apply to him for the cure of delicate diseases, that he holds out no delusive hope that he will cure them "in two or three days." He is called upon daily to witness the sad effects of so wicked a deception. He would, however, assure those who may come under his care, that they may rely upon a pleasant and speedy cure.—Advice to the Poor, gratis.

☞ Office in Prince William street, three doors above the Post Office, on the opposite side of the street.—Residence, foot of Charlotte street, Lower Cove.

JAMES COXETTER.
One of the Visiting Physicians for the Port of Saint John.
14th september, 1849.

Flour and Tar.

EX "Juverna," from New York—20 Barrels Rigger's TAR; 20 Barrels Extra Family FLOUR, 30 barrels RYE FLOUR.—For sale low for Cash only.

August 31. THOS. HANFORD,
Water street

CHEAP
HAT, CAP, & FUR STORE.
No. 1., Prince Wm. street,
and corner Market Square, St. John, N. B.

THE subscribers have now completed their Spring Importations of LONDON, PARIS, AND AMERICAN GOODS, which, having been personally selected from the best Houses, by one of the Firm, and purchased for Cash, are well assorted; and they offer to the Public the largest and best selected Stock ever on sale in this city, comprising:

Gent's Black satin, Velvet, and Moleskin HATS, [*High and Low Crowns;*
Do. do Felt, Angola and Merino do do;
Do. do Beaver and Brush do do;
Do. do Merino Folding or Travelling do;
Do Drab Merino, Brush, Felt, Angola, Chinchilla and Cassamer HAT;
Youth's and Boys' Plain and Fancy Trimmed Beaver, satin and Felt HATS, in Black and Drab, with Plumes to match;
Gent's and Youth's Black and Blue CLOTH CAP, in every style and quality;
Gent's and Youth's Glazed, silk and Lawn Caps and Cap Covers;
Boys' Plain and Fancy Trimmed Cloth, Horse Hair, satin Plush, silk and Cotton Velvet and Glazed CAPS;
Children's Cloth and Velvet Fancy Caps, with Feathers to match.

—ALSO—

A good assortment of Leather Hat Cases, per Bags and Trunks;
Umbrellas; Cap Peaks and Straps;
Hat and Cap Trimmings;
Glazed Lawn and silk;
Waterproof Coats, Capes and Leggings;
Leghorn, Palmetta, Palmleaf, and Chip Hats.

Manufacturing Department

The subscribers have, at a large outlay, extended their Manufacturing Department, and having imported some of the best materials, now offer for inspection and sale, an assortment of Gents. Satin, Velvet Nap, and Moleskin HATS; Gents. and Youth's CLOTH CAPS, assorted styles; Glazed and other Hats in great variety.

LOCKHART & CO.,
Corner Market square and No 1 Prince Wm. st.

P. S.—L. & Co. keep constantly on hand a large stock of Superfine Cloths and Cap Trimmings; Hat Plushes and Trimmings, which they are prepared to make up to order, in the best style, and at short notice

ST. JOHN COFFEE HOUSE,
AND
Gentlemen's Oyster Saloon.

THE Proprietor most respectfully informs the Public of saint John, that he has taken that Commodious House in Cross street, (nearly opposite his old stand,) and formerly known as Mrs. Brook's Boarding House, and that he has, at a very great expence, and a disregard of time and trouble, fitted it up in the most approved manner, after the style of similar establishments in Great Britain and the United states. He flatters himself that he has among his friends and well wishers, a great number of highly respectable gentlemen, and to them he would now tender his most sincere thanks for the very liberal patronage he has received from them. To those who may henceforth honor the ST. JOHN COFFEE HOUSE with their patronage he will pledge himself to give every satisfaction both in the quality and style in serving up of the viands which he may place before them; as also to have at the earliest moment any and every variety which this and the American markets can produce.

Families can be supplied with the choicest Oysters, raw or cooked in any style, delivered at their own dwellings, the quality of which shall be unquestionable.

Clubs and Dinner parties attended to with the least possible delay and at the most reasonable charges.

☞ Gentlemen will please call and judge for themselves and they will have a proof positive.

Dinners, Lunches, &c. prepared. Gentlemen accommodated with private rooms.

☞ *A prime lot of Oysters, (real natives) jus received by the Admiral.*

June 2. T. W. HENERY.

Phœnix Foundry,
POND STREET.

THE Proprietors of the above Establishment having erected a new *Moulding Shop* on the Premises occupied by the late firm of Thomas Barlow & Co., are now prepared to Manufacture Steam and Fire ENGINES, Steam Boilers, Force Pumps, MILL MACHINERY, Turning Lathes, Screw Presses, Bark Mills, Patent Purchases and other Ship Castings, Hoisting Wheel Gear, &c., &c.

On Hand—CAMBOOSES; Cooking, Close and Franklin STOVES; Oven and Furnace Mouths; Side-Hill, Double Mould Board, Sod D, Improved D. E. and other pattern PLOUGHS; Fanning Mill Wheels; Truck and Barrow Wheels; Waggon and Cart Boxes, &c. &c.

FLEMING & HUMBERT.

☞ *Brass and Iron Castings made to order. Brass and Iron Turning. All kinds of Machinery repaired.*

St. John, October 16th, 1849.

VULCAN FOUNDRY,
MAIN STREET, LOWER COVE, ST. JOHN, N. B.

THE subscriber begs leave to inform the Public, that he is ENLARGIEG the above named Establishment, and having also recently increased his facilities for manufacturing STEAM ENGINES and other Machinery, BOILES, Iron Doors, Shutters, &c. &c., he is no prepared to *take New Contracts for Work in any department of the Iron Foundry and Blacksmith Business.*

He has on hand a large assortment of

Cooking STOVES and Franklins,

of the most approved patterns, and is constantly manufacturing further supplies of these articles; which, together with Mill and Ship's Castings, &c. &c, will be sold at lower rates than any other of equally good quality in this Market.

August 7. GEORGE CRAIG.

☞Notice.

THE subscriber having resumed his Licence as an AUCTIONEER AND COMMISSION MERCHANT in this City, returns his sincere thanks to those who have patronised him for the last ten years, and again offers his services professionally for the sale of *Lands, Houses, Personal Estates, DRY GOODS, Underwriters' and Furniture Sales*, on the premises of the owners, which will receive special attention.

Also—Will have one or two Sales weekly, at he *VARIETY STORE*, of such Goods as may be consigned from time to time.

☞ The Retail business by private sale continued as usual, over the counter, in a variety of Cheap Useful Goods.—*Call and see!*

14th sept. J. LORDLY.

SOAP & CANDLE
MANUFACTORY.
GEORGE WOODS,

West side Water Street, between the Ferry Landing and Fish Market,
ST. JOHN, N. B.

CONTINUES to manufacture Wax-wick MOULD CANDLES, which for brilliancy of light, and length of time in burning, cannot be excelled—made expressly for the parlour table.

Constantly on hand, DIPT CANDLES, of all sizes, made out of the pure hard Tallow, and undertakes to sell cheaper than can be imported from any part of the world. April 27.

Wine, Brandy, Geneva,

Rum, Porter, Brown Stout, East India PALE ALE, &c.

NOW LANDING, ex *Lisbon*, from London—

10 HHDS. choice old Port, Sherry and Madeira WINE;
40 hogsheads Fine Old Pale and Brown Cognac BRANDY, Martell's, Hennessy's, &c.
20 hogsheads Pale Hollands GENEVA;
2 do. English Cordial Geneva, viz: Old TOM;
2 puncheons very choice Old Jamaica RUM;
100 casks Byass' best London Porter and Brown Stout, } *In Pint and Quart bottles.*
50 do. Byass' and Bass' celebrated East India Pale ALE, }

Daily expected from the Clyde—

5 Puncheons of very fine Islay and Cambelton WHISKY.

In Stock—Choice Old Wines and Spirits of every description, in Wood and Bottle—Sparkling Champagne, Cherry Brandy, &c. &c. For sale by

RANNEY, STURDEE & CO.
Wine Merchants, &c. Prince Wm. street

St. John Daguerrian Rooms,

King Street—a few Doors below the Saint John Hotel.

THE subscriber has lately received from New York a superior large sized CAMERA, by which he will be enabled to take Daguerreotype Miniatures of various sizes.

Portraits taken singly or in groups, in any weather, with or without Colours, and neatly inserted in Rosewood Frames or Cases, or set in Lockets, Broaches, Bracelets, Rings, &c

☞ Perfect satisfaction guaranteed or no charge The public are requested to call and judge for themselves. JAMES G. MELICK.

M. FRANCIS & COUGHLAN,
No. 13, Pince Wm. street.

BEG leave to return their sincere thanks to their friends and the public for the very liberal patronage bestowed on them during the short time they have been in business, and hope by strict attention still to merit their future favours.

They have just received by the *Snowdon* and *Lisbon* from Britain, part of their Fall Supply of Ladies', Gentlemen's, Misses' and Children's BOOTS and SHOES of all descriptions, makes and styles; and by first arrivals they expect a still further supply of all articles in their line of business from first rate houses in London, Liverpool, &c. Also, a variety of INDIA RUBBER SHOES of various styles suitable for Ladies and Gentlemen; a large supply of GUTA PERCHA—all of which will be sold at their usual low prices

£250 Reward.

IS offered by Dr. TOBIAS if their is any article which will cure Colic, Dysentery, Chronic, Rheumatism, Cuts, burns, Corns, Headache, Pains in the Back, Chest and Limbs, Toohache, old Sores, Warts, Palpitation of the Heart, Coughs, Sore Throats, &c. quicker than his celebrated Venetian Liniment, which has never yet failed in 80,000 cases. It was used with success by his late Majesty Wm. the Fourth and many of the nobility of England have certified to its wonderful Pain relieving properties—It is internal as well as eternal remedy, and warranted to contain no ingredient that can injure even an infant. The money will be refunded, should it fail to give relief when used according to the directions.

Principal Depot, No. 1, Murray street, N. York. Price 25 and 50 cts. per bottle.

Agents for St. John, New-Brunswick.

November 9. FELLOWS & CO.

IRON, CHAINS, ANCHORS,
Patent Metal, &c. &c.

Ex "ZETLAND," from LIVERPOOL:—

8 WOOD-Stock ANCHORS, from 6 to 10 cwt each;
7 best proved short-link CHAIN CABLES, ⅝ to 1 inch;
300 bolts Muntz's Patent Metal, ⅝, ¾, 7-8, 1, & 1⅛ inch;
100 bags DECK SPIKES 4 to 10 inch;

Ex Admiral,—hourly expected—

50 tons best Refined IRON, well assorted.

—IN STOCK,—

10 tons common and Refined English IRON, well assorted
200 bundles small Round, ¼ to ½ inch;
2 tons PLOUGH PLATE,
2 do Best Liverpool OAKUM.
2 best proved 1 inch Studd CHAIN CABLES, 75 fathoms each;
1000 fathoms proved short link Chains, 5-16, ⅜ 7 16, ½ and 9-16 inch;
4 Iron stock ANCHORS, 3c. 3q. 5lbs., 3c. 3q. 3lbs., 4c. 0q. 11 lbs., and 3c. 3q. 6lbs.;
9 pair Smith's BELLOWS, 30, 32, 34, 36 inch;
4 ANVILS; 2 VICES;
10 tons SPIKES, 4 to 10 inch;
6 Kegs Composition Spikes, 6, 7, and 8 inch;
2 tons Sanderson's Cast Steel, (Axe Temper)
1 do. BLISTER STEEL, L and C C N D;
All of which is offered low for prompt payments by

August 17. THOS. F. RAYMOND,
Nelson street.

LADIES' SHOE STORE,
GERMAIN STREET.
New Boots and Shoes,

Just Received, per "Charlotte," from Liverpool:

AN Extensive and beautiful variety of Ladies, Gents', Girls and Children's CLOTH BOOTS,
Ladies' and Misses Black and Bronze French Kid SLIPPERS,
Ladies' and Misses White and Black Satin do
Do Prunella, patent and embroided do
Do *Black Satin Dress BOOTS*
Do Fancy Carpet Slippers of several varieties
Do Black and Drab Snow Boots.
A large assortment of Childrens' Shoes, of the best sort,
A Full assortment of Womens' and Girls' CPEAP SHOES.

Also—An elegant assortment of INDIA RUBBER SHOES, of every style, quality and price.

November 23. S. K. FOSTER.

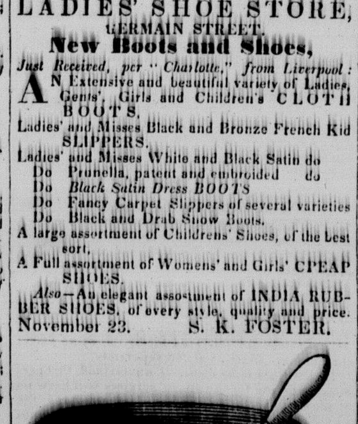

IN recommending this Medicine the proprietors have the satisfaction of stating that it has undergone a thorough trial of at least ten years, and thousands have witnessed its effects, and been benefitted. The flattering accounts given and increased sales have induced them to advertise it, that it may become more generally known.

It is Tonic, Dieuretic, and Purgative, operating gently on the bowels—it completely cures and prevents the return of Dyspepsia or Indigestion, Jaundice, Bilious attacks, Heartburn, Nausea or Acidity of the Stomach, Headache, loss of Appetite, disagreeable breath, and *all* diseases arising from irregularity of the Bowels.

Any quantity of reference can be given when required. *Try them.*

Manufactured solely by the Proprietors.

September 1. FELLOWS & CO.
King street

DR. LA'MERT
ON THE SECRET INFIRMITIES OF YOUTH AND MATURITY.
With Forty Coloured Engravings,

Just published, and may be had in French and English, in sealed Envelope, 2s 6d sterling,

SELF-PRESERVATION;

A MEDICAL TREATISE ON THE PHYSIOLOGY OF MARRIAGE, and *Disorders of Youth and Maturity* usually acquired at an early period of life, which enervate the physical and mental powers, diminish an enfeebled the natural feelings, and exhaust the energies of Manhood. With practical observations on the Treatment of Nervous Debility and Indigestion whether arising from these causes, close study, the Influence of Tropical climates, Local and Constitutional Weakness, Syphilis, Stricture and all Diseases and Derangements resulting from Indiscretion. With Forty Coloured Engravings illustrating the *Anatomy, Physiology, and Diseases of the Reproductive Organs*, explaining their structure, uses and functions, and the various injuries that are produced in them by solitary habits and excesses, and infection."

By Samuel La'Mert, M. D.
No. 37, BEDFORD SQUARE, LONDON,

Doctor of Medicine, Matriculat Member of the University of Edinburgh, Licentiate of Apothecaries' Hall, London, Honorary Member of the London Hospital, Medical Society, &c.

CONTENTS OF THE TREATISE;

Chapter I.—On the Philosophy of Marriage, with its Hindrances and Obligations, and on Infelicituous and Unproductive Unions.

Chapter II.—On the Anatomy and Physiology the Generative Organs, their functions, structures, and secretions, proving that great Mental and Physical Power are dependant on their healthy action.

Chapter III.—On solitary Habits; their various effects on the Animal Economy; the concealed cause of Debility of the functions of the Stomach, Lungs, and Brain, and general Weakness of the Mental Faculties.

Chapter IV.—On the Secret Disorders of Youth and Maturity, and the Treatment of Nervous and Local Weakness, Mental Debility, and Premature Decay.

Chapter V. and VI.—On the Disorders arising from indiscriminate Excess, Gonorrhœa, Gleet, Strictures, and other diseases of the Urethra.

REVIEW OF THE WORK.

Marriage requires the fulfilment of several conditions, in order that it may be really the cause of mutual happiness. Could the veil, which covers the origin of domestic wretchedness, be raised, and its true source in every instance disclosed, in how many could it be traced to physical disqualifications and their attendant disappointments. Excesses are always injurious; the gift, which when used in moderation is fraught with advantage, becomes, when abused, the prolific source of mischief, and of greater or less injury to the constitution and vital powers. The particular excesses, on the nature and consequences of which this Treatise professes to dilate, are productive of greater misery to the human frame, than any other to which it is subject.

This Work contains an accurate and complete account of the Anatomy and Physiology of the Reproductive Organs, and of their relative conditions in health and disease. Nor are these the sole contents of the Work, the means of escape, as well as the nature of the danger are pointed out in clear and intelligible language. It deservedly requires the closest attention and study, for what subject can be of more importance than the preservation of health, and the physical capabilities of which every man should be posessed. It unfortunately happens that the unhappy victim of excesses indulgence and vicious habits, whether acquired in early life, or from the follies of advanced age, while suffering from their invariable consequences, unwisely entertains a fear of applying to the qualified physician for relief. Shame and the dread so frequently but erroneously entertained that these complaints are beyond the reach of art, alike restrict him, and prevent his seeking for assistance where alone it can be procured. In acting thus, he forgets that actuate discrimination in ascertaining the causes of disease, sympathy with the sufferer, and above all, secrecy, invariably characterize the intelligent and practical physician, and to the medical man, who can show by his possession of the requisite legal qualification that he is entitled to esteem and respect in his professional pursuits the utmost confidence should be extended. DR. LA'MERT has obtained the highest medical honours, as his diploma testify, and the great extent of his practice for many years is a guarantee for his professional experience, which has reference almost solely to the treatment of these diseases.

The work may be had in St. John, of H. Chubb & Co. price 2s 6d. stg.; Halifax, Messrs. Mott on & Co.; Quebec, Mr. Neilson.

August 24, 1849.

DRUGS and MEDICINES,
PAINTS, OILS, &c. &c.

Ex Ship "Lisbon," from London,

THE Subscriber has received his usual supply of DRUGS, MEDICINES, Patent MEDICINES, Surgeons' Instruments, SPICES, PERFUMERY, SOAPS, &c. &c.

—ALSO—

5 tons Brandrams' genuine WHITE LEAD, in 14lb. 28lb. 56lb. and 112lb. kegs;
38 hhds. Raw and Boiled LINSEED OIL;
30 barrels Rose Pink, Red Lead, Red and Yellow Ochre, Venetian Red, Litharge, Crome Yellow Prussian Blue, Servant's Friend, and Glue;
50 barrels Whiting and Paris White;
1 pipe OLIVE OIL—For sale by

W. O. SMITH.
May 11. No. 1, North Side Market Square

Fellows' Rasberry Vinegar.

STRAWBERRY, Raspberry, Lemon, Sarsaparilla Ginger, Orgeas, Vanilla, and Rose SYRUPS.

Over 200 Gallons of the above choice selection of Syrups on hand—warranted to be prepared of pure Loaf Sugar, and to contain more of that article and to be of better flavour than any sold in this Market for the same money.

FELLOWS & CO.,
Manufacturers.

N. B. Any choice Syrup made to order in its proper season at short notice. F. & Co.

September 7.

Candlesticks Just Received.

1 CASK containing 20 dozen assorted German Silver, Silver Plated Brass, and Japaned Table and Chamber CANDLESTICKS, very cheap at the Variety Store, King-Street,

July 6. J. LORDLY.

HARE'S
Patent Seasoned Floor Cloth

From ½ yard to 9 yards wide, without seam,

FOR HALLS, PASSAGES, &c. &c.

A NEW Sett of PATTERNS has been received, and orders for any sizes Hall, Passage or Room, will be immediately forwarded on application to JOHN KINNEAR,

August 31.—3t Prince Wm. street

Chain Cables.

To Arrive, ex 'Pearl' from Newcastle-upon-Tyne:

TWO best proved short-link, ⅝ in CHAINS, 60 fms. each;

2	do	do	11-16	do	do
2	do	do	3-4	do	do
2	do	do	13 16	do	do
2	do	do	7-8	do	do
1	do	do	1	75	do
2	do	studd	3 4	60	do
2	do	do	7-8	do	do

THOS. F. RAYMOND,
November 23. Nelson street.

SAINT JOHN

Volume 11.

THE SAINT JOHN C…

Is published every Friday after… & Co., at their Office in the … L. H. Deveber & Son, west side…

☞ Visiting and Business … ornamental,) Handbills, Blan… generally, neatly executed.

TERMS OF THE CHRO…

12s. 6d., in Advance … until the termination of…

But as the Proprietors intend … far as practicable, the *Credit sy…* practice of making *good subscr…* those who *never pay*, they offer …

Inducements for …

by which means parties will be … valuable Family and Business … CHEAPER RATE than any … this Province. They propose … For $10 IN ADVANCE, 5 c… cle, *to one address*, to any … Sister Provinces, for One Y… For $20 in advance, 11 copies … For $40 in advance, 24 copies …

Mind! in advance, and t…

All letters, orders, communic… be post paid, and addressed to…

Chronicle Office, …

Weekly Almana…

[The time of high water here …

May	
4 Saturday,	4
5 Sunday	4
6 Monday,	4
7 Tuesday,	4
8 Wednesday,	4
9 Thursday,	4
10 Friday.	4

New Moon, 11th. 6…

MINERV…
LIFE ASSURANCE …
84, King William street, Ma…

TRUSTE…
Thomas Halifax, junior…
Francis Mills, Esquire…
Thomas Heath, Esquire…
Claude E. Scott, Esq…

DIRECTOR…
Francis Mills, Esquire, …
Thos. Heath, Esq. *Dep…*
John Leach Bonnett, Esq.
Wm. Chippindale, Esq.
Edward S. Codd, Esq
John Harvey, Esq.
Edwin Leaf, Esq.

AUDITOR…
Robert Wells Byles…
Charles B. Harifor…
William Scott, Esq…

PHYSICIA…
Dr. Twedie, F. R. S. 2…
Bedford-square, …
Dr. John Paddock, …

SOLICITO…
John Saunders Bowden, Esq…

BANKE…
Messrs. Glynn, Halif…
Sir Claude Scott, Ba…
WM. THO…

The principles on which … was adopted after matu… the Assured it offers the … the most successful establi… have been formed of late y… premium and a large propo… soundness of its principles, … ence exercised by the Dire… Company on a sure basis. … have been so considerable … the Policy holders.

Tables are prepared, en… either participating in pro… life cost. By the former … objects of Life Assurance, … longevity, without the sp… Assurance Societies.

Four fifths of the profits … the Assured by the particip…

AT the FIRST divisio… years ending 31st Dece… sionary Bonus averaged … *Premium paid during the pre…* equivalent reduction of Pre… 17 Per Cent. *on the An…* *during the succeeding Five …*

The SECOND division … 23d June, 1847, for the five … number, 1846. The clear … then £30 269 7s 9d. four-fi… distributed according to th… of settlement, among the P… REDUCTION on the P… the next division in 1852, … an equivalent REVERSIO… aging £8 13s. 5d. per cent… on 53⅓ per cent. on the *Pre…* *during the last five years.*

The THIRD Division … in June 1852 and all Polic… cipation scale during … Year's Bonus at such Di…

Persons assured with th… to reside in the colonies of … *New South Wales*, and *Cape* … extra charge upon payme… two latter.

No appearance before … required.

Loans are granted on dep… years standing, to the extent …

In addition to the utmost … the Directors in the settleme… pany will be liable, should … within one month after a… becomes due, provided th… within the stipulated period.

No entrance-money or … exacted, nor any charge ma… the cost of the stamps.

Premiums may be paid, e… half yearly payments, by a s… ments for a limited number … ascending scale.

Tables and every inform… on application to the Office …

RANNEY, STURDEE…
St John, N. B. 1849. Age…