OBSERVE THE ADDRESS SLIP ON THE PAPER—THE DATE ON IT INDICATES THE TIME TO WHICH THE SUBSCRIPTION IS PAID. PROMPT REMITTANCES ARE EXPECTED FROM THOSE WHO HAVE NOT ALREADY MADE THEM.

MIRAMICHI ADVANCE.

VOL. 16. CHATHAM, NEW BRUNSWICK, MARCH 20, 1890. D. G. SMITH, EDITOR & PROPRIETOR. TERMS—$1.50 a Year, in Advance.

BUSINESS NOTICE.

The "MIRAMICHI ADVANCE" is published at Chatham, Miramichi, N. B, every THURSDAY morning in time for despatch by the earliest mails of that day.

It is sent to any address in Canada, the United States or Great Britain (Postage prepaid by the Publisher) at the following rates:

One year, in advance, - - - - - $1.50
Is not paid in advance, - - - - $2.00

Advertisements are placed under classified headings.

Advertisements, other than yearly or by the season are inserted at *eight cents* per line nonpareil, for 1st insertion, and *three cents* per line for each continuation.

Yearly, or season advertisements, are taken at the rate of $6 75 an inch per year. The matter, if space is secured by the year, or season, may be changed under arrangement made therefor with the publisher.

The MIRAMICHI ADVANCE having its large circulation distributed principally in the Counties of Kent, Northumberland, Gloucester and Restigouche (New Brunswick), and in Bonaventure and Gaspe, (Quebec), among communities engaged in Lumbering, Fishing and Agricultural pursuits, offers superior inducements to advertisers. Address

Editor Miramichi Advance, Chatham, N. B

BEST COUGH MEDICINE,

PISO'S CURE FOR CONSUMPTION.

It has permanently cured THOUSANDS of cases pronounced by doctors hopeless. If you have premonitory symptoms, such as Cough, Difficulty of Breathing, &c., don't delay, but use PISO'S CURE FOR CONSUMPTION immediately. By Druggists, 25 cents.

Law.

Robert Murray
BARRISTER-AT-LAW,
Notary Public, Insurance Agent,
ETC ETC., ETC.
CHATHAM N B

DesBrisay & DesBrisay.
BARRISTERS,
Attorneys Notaries, Conveyancers, &c
OFFICES
St. Patrick Street, - - - Bathurst, N. B.
HON. JOS DESBRISAY Q. C.
T. SWAYNE DESBRISAY

G. B. FRASER,
ATTORNEY & BARRISTER NOTARY PUBLIC
AGENT FOR THE
NORTH BRITISH
—AND—
MERCANTILE FIRE INSURANCE COMPANY

Warren C. Winslow.
BARRISTER
—AND—
ATTORNEY-AT-LAW
Solicitor of Bank of Montreal,
CHATHAM N. B

Hotels.

WAVERLEY HOTEL.
NEWCASTLE, - - - - - - - - - - - MIRAMICHI, N B
This House has lately been refurnished and every possible arrangement made to ensure the comfort of travelers
LIVERY STABLE, WITH GOOD OUTFIT ON THE PREMISES.
Late of Waverly House, St. John. ALEX. STEWART, Proprietor.

Canada House,
Corner Water and St. John Streets,
CHATHAM.
LARGEST HOTEL IN CHATHAM.
Every attention paid to
THE COMFORT OF GUESTS.
Located in the business centre of the town. Stabling and Stable Attendance first rate.
WM. JOHNSTON, PROPRIETOR

REVERE HOUSE.
Near Railway Station,
Campbellton, N. B.
Formerly the Union Hotel, kept by Mrs. Grogan
Comfortable accommodation for permanent and transient guests. Commercial Travellers will also be provided with
Sample Rooms.
GOOD STABLING on the premises.
Daniel Desmond
Proprietor.

ADAMS HOUSE
ADJOINING BANK OF MONTREAL,
WELLINGTON ST, CHATHAM, N. B.
This Hotel has been entirely Refurnished throughout and every possible arrangement is made to ensure the Comfort of Guests. Sample Rooms on the premises.
TEAMS will be in attendance on the arrivals of all trains.
GOOD STABLING, &c.
THOMAS FLANAGAN, Proprietor

Dunlap, Cooke & Co.
Merchant Tailors,
AMHERST - - N. S.
Our representative visits the different towns on the North Shore every two months; an inspection of our samples is respectfully solicited.
Dunlap, Cooke & Co.
Amherst, May 31, 1889.

"THE FACTORY"
JOHN McDONALD,
(Successor to George Cassady)
Manufacturer of Doors, Sashes, Mouldings
AND—
Builders' furnishings generally.
Lumber planed and matched to order.
BAND AND SCROLL-SAWING.
Stock of DIMENSION and other Lumber, CONSTANTLY ON HAND.
THE EAST END FACTORY, CHATHAM, N. B

THE BEST SEEDS are those put up by D. M. FERRY & CO. Who are the largest Seedsmen in the world. D. M. FERRY & Co's Illustrated, Descriptive and Priced SEED ANNUAL for 1890 will be mailed FREE to all applicants, and to last season's customers. It is better than ever. Every person using *Garden, Flower or Field Seeds* should send for it. Address D. M. FERRY & CO. WINDSOR, ONT.

DOW'S WORM SYRUP
DESTROYS AND REMOVES WORMS OF ALL KINDS IN CHILDREN OR ADULTS SWEET AS SYRUP AND CANNOT HARM THE MOST DELICATE CHILD

GENERAL BUSINESS

PROGRESS ENGRAVING BUREAU
PORTRAITS, BUILDINGS, ADVERTISEMENTS AND CATALOGUE WORK
DRAWN, DESIGNED & ENGRAVED.
SAMPLES & PRICES FURNISHED CHEERFULLY
Masonic Building, Germain St, St. John, N.B.

DANIEL PATTON,
WHOLESALE
WINE AND LIQUOR MERCHANT.
Nelson Street, — — — St. John, N. B.

GEO. A. CUTTER,
WATER ST. - CHATHAM, N. B.
—DIRECT IMPORTER OF—
PRICES LOW—TERMS EASY.

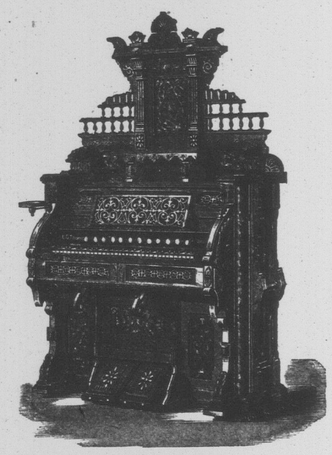

SEND FOR CATALOGUE.
PIANOS, ORGANS & SEWING MACHINES.
Thomas, Bell and Dominion Organs.
EVANS BROS. BELL DOMINION. NEWCOMBE & HEINTZMAN PIANOS.
Leading Canadian and American Sewing Machines.
Violins, Accordeons, Sheet Music and Music Books.

THE MUTUAL LIFE
INSURANCE COMPANY,
OF NEW YORK.
RICHARD A McCURDY, - - - PRESIDENT.
ASSETS, - - - $126,082,153.56.
Its business shows the Greatest Comparative Gain made by any Company during the past year

THE LARGEST AND BEST

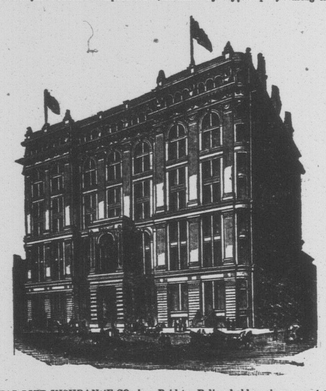

Life Insurance Co. in the World.

THE MUTUAL LIFE INSURANCE CO. has Paid to Policy-holders since organizing $8272,481,-889 820.
The wonderful growth of the Company is due in a large degree to the freedom from restriction and irksome conditions in the contract, and to the opportunities for investment which are offered in additoin to indemnity in case of death
The Distribution Policy of the Mutual Life Insurance Company is the most liberal contract offered by any company and produces the best results for the Policy-holders.
JOHN S. STEARNS, General Manager, Halifax, N. S. WARREN C. WINSLOW, Agent, Chatham, N. B.

DECEMBER '89
—AND—
JANUARY 1890.
During the above time we will make a
SWEEPING REDUCTION
in the following Goods, viz.,
BLANKETS, FLANNELS, SHAWLS, CLOUDS, SCARFS, DRESS GOODS, FUR CAPS, FUR TIPPETS, LADIES' AND CHILDREN'S HOSIERY.
—ALSO—
GENUINE BARGAINS IN MEN'S YOUTHS' AND BOYS' OVERCOATS AND REEFERS'
William Murray.
Argyle House, Chatham.

General Business.

SUGAR, TOBACCO, and TEA.
IN STORE AND TO ARRIVE
1,000 ackages Above Goods.
FOR SALE BY
C. M. Bostwick & Co.

BURDOCK PILLS
SUGAR COATED
A SURE CURE
FOR BILIOUSNESS, CONSTIPATION, INDIGESTION, DIZZINESS, SICK HEADACHE, AND DISEASES OF THE STOMACH, LIVER AND BOWELS. THEY ARE MILD, THOROUGH AND PROMPT IN ACTION, AND FORM A VALUABLE AID TO BURDOCK BLOOD BITTERS IN THE TREATMENT AND CURE OF CHRONIC AND OBSTINATE DISEASES.

FOR SALE.
The two dwelling houses situate on Cunard Street, Chatham, at present occupied by Capt. McLean and Archibald Gamble, respectively.
For terms and particulars, apply to
L. J. TWEEDIE. Barrister.

MIRAMICHI
MARBLE, FREESTONE AND GRANITE
WORK.
John H. Lawlor & Co.,
PROPRIETORS.
a good stock of Marble

always on hand.
Monuments, Headstones, Tablets, Mantels & Table-tops, Garden Vases, Etc., etc.
CUT STONE of all descriptions furnished to order.
CHATHAM N. B.

Cheap Cash Store.
Dry Goods, Boot & Shoes, Provisions of all kinds, Flour & Meal,
meats and general supplies constantly on hand a
A. SWEEZEY'S
Lower Napan

FOR THE LADIES.
New Velveteens AND Plushes
Now received for Fall of 1889.
The Brunswick Velveteen
Best make in Black and Colours for Dress and Millinery Trimmings.
Coloured Silk Plushes
are as fashionable as ever
Our stock is now fully assorted with all the latest shades. The Goods are well worth seeing. Call and examine for yourselves.
F. CASSIDY,
Water Street, Chatham

1880---1889
Government vs Opposition!
The above does not mean the result of voting on election day, but that I have decided to make a change in my business at the end of ten years—1st May next.
You will be advised later what it all means. At present I am offering my whole stock at prices that cannot be met by any opposition.
This will enable the Public to procure what they require at prices to suit.
Call and be Convinced.
Bear in mind these prices are only for CASH.
All goods charged will be at regular prices.
G. STOTHART.
January 6th, 1890.

X'mas Holidays 1889.
X'MAS GROCERIES, CONFECTIONERY AND NUTS.
will be sold at reduced prices during the holidays, also
Oranges and Lemons, Pure Spices, and Flavoring Extracts a Speciality;
also a nice assortment of
China Gift Cups & Saucers, Mugs, Toilet Sets, Vases, &c,
and the usual assortment of Glass and Earthenware, all of which I will sell low for cash.
COMMERCIAL BLOCK, WATER ST. CHATHAM
ALEX. MCKINNON.

HAY FOR SALE.
50 TONS Choice quality, loose upland Hay—delivered at Black Brook, Chatham or Newcastle.
For price and terms, apply to
A. & R. LOGGIE, Black Brook.

MARBLE WORK.
The Subscriber has removed his works from the Ferry Wharf, Water Street, to the premises adjoining Ullock's Livery Stable, Corner of Duke and Cunard Streets, Chatham, where he is prepared to execute orders for
Monuments Head Stones Tablets and Cemetery Work
generally; also, COUNTER and TABLE TOPS and other miscelaneous marble and FINE STONE work.
A good stock of marble constantly on hand
EDWARD BARRY

Miramichi Advance.
CHATHAM, N. B. - - - - - MARCH 20, 1890.

GENERAL NOTES AND NEWS.

Two thousand grain porters on the docks at Liverpool have struck for higher wages.

Hagyard's Pectoral Balsam cures coughs, colds, hoarseness, bronchitis, asthma, whooping cough and all bronchial and lung troubles. Price 25c. per bottle, or five for $1.00.

The vatican denies that the pope has given his approval to any Catholic bank scheme.

A Brilliant Record

WILL soon end if not supported by genuine merit. The success of Burdock Blood Bitters is founded on merit and approved by trial. It purifies the blood, and cures dyspepsia, constipation, biliousness, sick headache and all similar complaints. B. B. B. is purely vegetable.

The Pope will appoint a metropolitan of Tokio and four suffragan bishops, the Japanese government consenting.

Labor Items.

Sudden accidents often befall artizans, farmers and all who work in the open air, besides the exposure to cold and damp, producing rheumatism, lame back, stiff joints, lameness, etc. Yellow Oil is a ready remedy for all such troubles. It is handy and reliable, and can be used internally or externally.

Mr. Parcell has chosen Mr. Vesey Knox, an Ulster Protestant, as the Home Rule candidate for the seat made vacant by Mr. Biggar's death.

All in a Heap.

Malarial fever left me with my blood in a terrible state, with boils breaking out on my head and face. I was too weak to work or even walk, but after taking a quarter of a bottle of Burdock Blood Bitters I was able to work. The boils all went away in a heap, as it were, and my strength fully returned before the bottle was done.

FRED. W. HAYNES, Winona, Ont.

Twenty-two members of the House of Commons visited Mr. Alonzo Wright at his residence Ottawa, on Monday, who averaged in weight 203 pounds each.

Running Sores Healed.

I had a pain in my left side, which broke out in running sores. Burdock Blood Bitters was the only medicine which gave me relief, although I tried many others. My side is all healed up now, and I am able to go around after being in bed for a year without relief. I also use Burdock Pills, and find them the best I have ever taken.

MRS. B. MADDIS, Mount Pleasant, Ont.

At Brown, Clinton county, Iowa, yesterday, Henry Nurre, a wealthy farmer, was found murdered in his home and his wife was seriously wounded.

Two Men Testify

GENTLEMEN,—One bottle of Hagyard's Yellow Oil cured me of lumbago after all else failed.

PETER A. WATSON, Four Falls, N. Y.

"I used Yellow Oil for croup this winter, and must say I find no better remedy for it.

FREDERICK BURKE, Four Falls, N. B.

In spite of the Government's opposition, a vote was carried in the Imperial House of Commons last Thursday, to increase the grant for the volunteer service.

A Wonderful flesh Producer.

This is the title given to *Scott's Emulsion of Cod Liver Oil* by many thousands who have taken it. It not only gives flesh and strength by virtue of its own nutritious properties, but creates an appetite for food. *Use it, and try your weight.* Scott's Emulsion is perfectly palatable. Sold by all Druggists, at 50c. and $1.00.

Judge Andrew J. Davis, probably the richest man in Montana, died Wednesday of last week at Butte City, aged 71. His estate is valued at from $6,000,000 to $10,000,000. He is thought to have left no will, and was unmarried.

Art and Artists' Materials.
MISS KERR
has received a Kiln for
FIRING CHINA
and is prepared to teach
PAINTING ON CHINA
at her Studio over Brown Bros. store, Chatham.
Unpainted China
FOR SALE; ALSO
ARTISTS' MATERIALS.
STUDIO open for regular classes on Wednesdays and Saturdays.

Wrought Iron Pipe
—AND—
FITTINGS.
GLOBE AND CHECK VALVES.
BABBIT METAL.
RUBER PACKING
Cotton Waste, Etc. Etc
J. M. RUDDOCK.
Chatham, N. B.

NEW GOODS
opened this week at the
Manchester House.
Turcoman Curtains in Dark Cherry.
Dress Moitons in all the Newest Shades.
Gimp Trimmings in Black and Colors.
Ladies' Fur Caps.
Ladies' Fur Sets in Seal and Mink.
Gents' Fur Caps in Seal and Persian Lamb.
Ladies' Woollen Hose in Oxford Grey and Black
Misses " " " " " "
Boys " " " " " "
W. S. Loggie.

Free Treatment FOR 1 YEAR,
remedies included, will be donated by Dr. Sweet the celebrated natural born setter and physician, to one worthy person in each town WITHOUT EXPENSE except $1.00 for drawing examination papers. Send no money until return of papers. Application must be endorsed by Minister or Postmaster. Send stamp for FREE EXAMINATION BLANKS and particulars to Dr. Sweet's Sanitarium for the Lame, 16 Union Park Street, Boston, Mass

THE DESERTER.

By Capt. CHARLES KING, U. S. A.

Author of "Dunraven Ranch," "The Colonel's Daughter," "Marion's Faith," Etc., Etc.

[Copyright, by J. B. Lippincott Company, Philadelphia, and published by special arrangement with them.]

[Continued from last week.]

Meantime, Miss Travers was chatting blithely with two young gallants, who had returned to her side, and who had thrown off their heavy furs and stood revealed in their becoming undress uniforms. Mr. Ross had gone to look over the rooms which the host of the railway hotel had offered for the use of the party; the baby was yielding to the inevitable and gradually condescending to notice the efforts of Mr. Foster to scrape acquaintance; the kitten, with dainty step, and ears and tail erect, was making a leisurely inspection of the premises, sniffing about the few benches and chairs with which the bare room was burdened, and reconnoitering the door leading to the hallway with evident desire to extend her researches in that direction. Presently that very door opened, and in came two or three bundles of fur in masculine shape, and with them two shaggy deer hounds, who darted straight at the kitten. There was a sudden flurry and scatter, a fury of spits and scratching, a yelp of pain from one brute with lacerated nose, a sudden recoil of both hounds, and then a fiery rush through the open doorway in pursuit of puss. After the first gallant instinct of battle her nerve had given out, and she had sought safety in flight.

"Oh, don't let them hurt her!" cried Miss Travers, as she darted into the hall and gazed desparingly up the stairway to the second story, whither the dogs had vanished like a flash. Two of the young officers sped to the rescue and turned the wrong way. Mrs. Rayner and the captain followed her into the hall. A rush of canine feet and an excited chorus of barks and yelps were heard aloft; then a stern voice ordering, "Down, you brutes!" a sudden howl as though in response to a vigorous kick, and an instant later, bearing the kitten, ruffled, terrified and wildly excited, but unharmed, there came springing lightly down the steps the young man in civilian dress who was their fellow traveler on the Pullman. Without a word he gave his prize into the dainty hands outstretched to receive it, and never stopping an instant, never listening to the eager words of thanks from her pretty lips, he darted back as quickly as he came, leaving Miss Travers suddenly stricken dumb.

Capt. Rayner turned sharply on his heel and stepped back into the waiting room. Mr. Ross nudged a brother lieutenant and whispered: "By gad! that's awkward for Midas!" The two subalterns who had taken the wrong turn at the top of the stairs reappeared there just as the rescuer shot past them on his way back, and stood staring, first after his disappearing form, and then at each other. Miss Travers, with wonder and relief curiously mingled in her sweet face, clung to her restored kitten and gazed vacantly up the stairs.

Mrs. Rayner looked confusedly from one to the other, quickly noting the constraint in the manner of every officer present and the sudden disappearance of her husband. There was an odd silence for a moment; then she spoke:

"Mr. Ross, do you know that gentleman?"

"I know who he is. Yes."

"Who is he, then?"

"He is your husband's new first lieutenant, Mrs. Rayner. That is Mr. Hayne."

"That!—Mr. Hayne?" she exclaimed, growing suddenly pale.

"Certainly, madam. Had you never seen him before?"

"Never; and I expected—I didn't expect to see such a"— And she broke short off, confused and plainly distressed, turned abruptly, and left the hall as had her husband.

CHAPTER III.

Alone in the colonel's presence.

The officers of Fort Warrener were assembled, as was the daily morning custom, in the presence of the colonel commanding. It had long been the practice of that veteran soldier to require all his commissioned subordinates to put in an appearance at his office immediately after the ceremony of guard mounting. He might have nothing to say to them, or he might have a good deal; and he was a man capable of saying a good deal in very few words and meaning exactly what he said. It was his custom to look up from his writing as each officer entered and respond to the respectful salutation tendered him with an equally punctilious "Good morning, Capt. Gregg," or "Good morning, Mr. Blake," never omitting the mention of the name, unless, as was sometimes tried, a squad of them came in together and made their obeisance as a body. In this event the colonel simply looked each man in the face, as though taking mental note of the individual constituents of the group, and contented himself with a "Good morning, gentlemen."

When in addition to six troops of his own regiment of cavalry there were sent to the post a major and four companies of infantry, some of the junior officers of the latter organization had suggested to their comrades of the yellow stripes that as the colonel had no roll call it might be a matter of no great risk to "cut the matinee" on some of the fiendishly cold mornings that soon set in; but the experiment was never designedly tried, thanks, possibly, to the frank exposition of his personal views he expressed by Lieut. Blake, of the cavalry, who said, "Try it if you are stagnating for want of a sensation, my genial plodder, but not if you value the advice of one who has been there, so to speak. The chief will spot you quicker than can a missing shoe—a missing horseshoe, Johnny, let me elaborate for your comprehension—and the next question will be, 'Mr. Bluestrap, did you intentionally absent yourself?' and then how will you get out of it?"

The matinees, so called, were by no means unpopular features of the daily routine. The officers were permitted to bring their pipes or cigars and take their after breakfast smoke in the big, roomy office of the commander, just as they were permitted to enjoy the post-prandial whiff when at evening recitation in the same office they sat around the room, chatting in low tones, for half an hour, while the colonel received the reports of his adjutant, the surgeon and the old and the new officer of the day. Then any matters affecting the discipline or instruction or general interests of the command were brought up; both sides of the question were presented, if question arose; the decision was rendered then and there, and the officers were dismissed for the day with the customary "That's all, gentlemen." They left the office well knowing that only in the event of some sudden emergency would they be called thither again or disturbed in their daily vocations until the same hour on the following morning. Meantime, they must be about their work—drills, if weather permitted; stable duty, no matter what the weather; garrison courts, boards of survey, the big general court that was perennially dispensing justice at the post, and the long list of minor but none the less exacting demands on the time and attention of the subalterns and company commanders.

The colonel was a strict, even severe, disciplinarian, but he was cool, deliberate, and just. He "worked" his officers, and thereby incurred the criticism of a few, but held the respect of all. He had been a splendid cavalry commander in the field of all others where his sterling qualities were sure to find responsive appreciation in his officers and men—on active and stirring campaigns against the Indians—and among his own regiment he knew that deep in their hearts the —th respected and believed in him, even when they growled at garrison exactions which seemed uncalled for. The infantry officers knew less of him as a sterling campaigner, and were not so well pleased with his discipline. It was all right for him to 'rout out" every mother's son in the cavalry at reveille, because all the cavalry officers had to go to stables soon afterward—that was all they were fit for—but what on earth was the use of getting them—the infantry—out of their warm beds before sunrise on a wintry morning and having no end of roll calls and such things through the day, "just to keep them busy?" The real objection—the main objection—to the colonel's system was that it kept a large number of officers, most of whom were educated gentlemen, hammering all day long at an endless routine of trivial duties, allowing actually no time in which they could read, study, or improve their minds; but, as ill luck would have it, the three young gentlemen who decided to present to the colonel this view of the case had been devoting what spare time they could find to a lively game of poker down at "the store," and their petition for "more time to themselves" brought down a reply from the oracular lips of the commander that became immortal on the frontier and made the petitioners nearly frantic.

For a week the trio was the butt of all the wits at Fort Warrener. And yet the entire commissioned force felt that they were being kept at the grindstone because of the frivolity of these youngsters, and they did not like it. All the same the cavalrymen stuck up for their colonel and the infantrymen respected him, and the matinees were business like and profitable. They were rarely unpleasant in any feature, but this particular morning—two days after the arrival of Mrs. Rayner and her sister—there had been a scene of somewhat dramatic interest, and the groups of officers in breaking up and going away could discuss nothing else. The colonel had requested one of their number to remain, as he wished to speak to him further, and that man was Lieut. Hayne.

Seven years had that young gentleman been a second lieutenant of the regiment of infantry, a detachment of which was now stationed at Warrener. Only this very winter had promotion come to him, and, of all companies in the regiment, he was gazetted to the first lieutenancy of Capt. Rayner's. For a while the regiment when by itself could talk of little else. Mr. Hayne had spent three or four years in the exile of a little "two company post" far up in the mountains. Except the officers there stationed, none of his comrades had seen him during that time.

No one of them would like to admit that he would care to see him. And yet, when once in a while they got to talking among themselves about him, and the question was sometimes confidentially asked of comrades who came down on leave from that isolated station, "How is Hayne doing?" or "What is Hayne doing?" the language in which he was referred to grew by degrees far less truculent and confident than it had been when he first went thither. Officers of other regiments rarely spoke to the "Riflers" of Mr. Hayne. Unlike one or two others of their arm of the service, this particular regiment of foot held the affairs of its officers as regimental property in which outsiders had no concern. If they had disagreements they were kept to themselves; and even in a case which in its day had attracted widespread attention the Riflers had long since learned to shun all talk outside. It was evident to other commands that the Hayne affair was a sore point and one on which they preferred silence. And yet it was getting to be whispered around that the Riflers were by no means so unanimous as they had been in their opinion of this very officer. They were becoming divided among themselves; and what complicated matters was the fact that those who felt their views undergoing a reconstruction were compelled to admit that just in proportion as the case of Mr. Hayne rose in their estimation the reputation of another officer was bound to suffer, and that officer was Capt. Rayner.

Between these two men not a word had been exchanged for five years—not a single word since the day when, with ashen face and broken accents, but with stern purpose in every syllable, Lieut. Hayne, standing in the presence of nearly all the officers of his regiment, had hurled this prophecy in his adversary's teeth: "Though it take me years, I will live it down despite you; and you will wish to God you had bitten out your perjured tongue before ever you told the lie that wrecked me."

No wonder there was talk, and lots of it, in the "Riflers" and all through the garrison when Rayner's first lieutenant suddenly threw up his commission and retired to the mines he had located in Montana, and Hayne, the "senior second," was promoted to the vacancy. Speculation as to what would be the result was given a temporary rest by the news that war department orders had granted the subaltern six months' leave—the first he

[Continued on 4th page.]

Best Cough Cure.
For all diseases of the Throat and Lungs, no remedy is so safe, speedy, and certain as Ayer's Cherry Pectoral. An indispensable family medicine.
"I find Ayer's Cherry Pectoral an invaluable remedy for colds, coughs, and other ailments of the throat and lungs."—M. S. Randall, 204 Broadway, Albany, N. Y.
"I have used Ayer's Cherry Pectoral for bronchitis and
Lung Diseases,
for which I believe it to be the greatest medicine in the world."—James Miller, Caraway, N. C.
"My wife had a distressing cough, with pains in the side and breast. We tried various medicines, but none did her any good until I got a bottle of Ayer's Cherry Pectoral which has cured her. A neighbor, Mrs. Glenn, had the measles, and the cough was relieved by the use of Ayer's Cherry Pectoral. I have no hesitation in recommending this medicine."—Robert Horton, Foreman *Headlight*, Morrillton, Ark.
"Ayer's Cherry Pectoral cured me of a severe cold which had settled on my lungs. My wife says the Pectoral helps her more than any other medicine she ever used."—Enos Clark, Mt. Liberty, Kansas.
Ayer's Cherry Pectoral,
PREPARED BY
Dr. J. C. Ayer & Co., Lowell, Mass.
Sold by all Druggists. Price $1; six bottles, $5.

Teacher Wanted.
A male or female teacher holding a third class license, French and English for school District No. 1, Shippegan.
THOMAS CABOT, Secretary

MINNIE M. MORRISON
Is prepared to receive pupils in OIL, WATER COLOR, LUSTRE and DECORATIVE PAINTING.
DRAWING FROM NATURE MODEL AND CAST.
PERSPECTIVE & SHADE COMPOSITION, ETC.
And takes orders in any of the above work; also PORTRAITS in Crayon, Charcoal and Painting—all sizes.
Studio—Benson Block, Chatham, N B.
February 5th

DR. G. J. SPROUL,

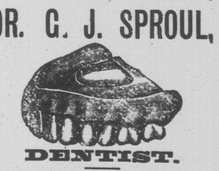

DENTIST.
Teeth extracted without pain by the use of Nitrous Oxide Gas or other Anæsthetics.
Artificial Teeth set on Gold, Rubber & Celluloid
Crown and Bridge work a Specialty.
Offices in BENSON BLOCK, Chatham, N. B

EARLE'S HOTEL
Cor. Canal & Centre Streets,
NEAR BROADWAY,
NEW YORK.
The best Hotel in the lower part of the City for Tourists, Professional and Business Men, Commercial Travellers, Agents, Etc., Substantial in appointments, centrally located and most economical in PRICES
This Hotel has been Newly and Handsomely Furnished and Decorated; Contains a Grand Exchange, Passenger Elevator, Railroad and Steamboat Ticket & Telegraph Office and Billiard Room
The House can be reached by Horse Cars, Stages and Elevated Railroad, and is conveniently located and accessible to places of amusement and business, including Coney Island, Rockaway Manhattan and Brighton Beach, Central Park, High Bridge, Greenwood Cemetery, Brooklin Bridge, Starin's Glen Island, Bartholdi Statue, "Liberty Enlightening the World," etc. We have first-class accomodation for 400 guests, and our building being four stories high, and with numerous stairways, is considered the safest Hotel in the city in case of fire.
Branch Office, SEYMOUR, BAKER & CO., members N. Y. Stock and Produce Exchange, and Chicago Board of Trade. Stocks, Bonds, Grain, Provisions and Petroleum, bought and sold for Cash on margins; DIRECT WIRE TO CHICAGO.
Sanitary and Fire Arrangements Perfect,
Location the Most Healthy in the City.
Ferdinand P. Earle,
Owner & Proprietor
EARLE'S NEW PALATIAL HOTEL

The Normandie,
BROADWAY & 38TH STREET.
European Plan; Restaurant Unsurpassed.
Esterbrook, Inspector of Buildings, says, "Every room is a place of security for its occupant, as the house is ABSOLUTELY FIRE-PROOF." Steam heat, speaking tubes, electric bells, fire and burglar alarms attached to all rooms.
FERDINAND P. EARLE,
Resident Proprietor.

Cheese! Cheese!
IN STORE AND TO ARRIVE:
2 500 BOXES
Factory Cheese,
For sale low in lots
G. M. BOSTWICK & CO.

LAND FOR SALE.
The subscriber offers for Sale the five acre field on east side of Richibucto Road lately in possession of Wm. Crosbie.
G. STOTHART.
Feb. 12th, 1890.

CEDAR SHINGLES,
PINE CLAPBOARDS, HEMLOOK BOARDS,
Dimensions Pine Lumber etc., etc.,
FOR SALE BY
GEO. BURCHILL & SONS

MEDICAL HALL.
HIND'S HONEY AND ALMOND CREAM,
PHILODERMA,
SCOTT'S EMULSION,
FELLOW'S COMPOUND SYRUP,
QUININE WINE,
ESTEY'S IRON AND QUININE TONIC,
BEEF IRON AND WINE,
WINE OF BEECHTREE CREOSOTE,
PIERCES FAVORITE PERSCRIPTION
GOLDEN MEDICAL DISCOVERY,
VETERINARY LINIMENT,
WILD CHERRY COUGH SYRUP.
The above are fresh just received at the
Medical Hall,
J. D. B. F. MACKENZIE.
Chatham, Feb. 18th, 1890.