POOR COPY

Board Works
OBSERVE ...W SLIP ON THE PAPER—THE DATE ON IT IND... TIME TO WHICH THE SUBSCRIP-TION IS PAI... REMITTANCES ARE EXPECTED FROM THOSE ... NOT ALREADY MADE THEM.
feb26 '75

MIRAMICHI ADVANCE.

VOL. 6—No. 41. CHATHAM, NEW BRUNSWICK, AUGUST 12, 1880. D. G. SMITH, EDITOR & PROPRIETOR. FOR TERMS—See Business Notice.

BUSINESS NOTICE.

The "MIRAMICHI ADVANCE" is published at Chatham, Miramichi, N. B., every THURSDAY morning in time for despatch by the earliest mails of that day.

It is sent to any address in Canada, the United States or Great Britain (Postage prepaid by the Publisher) at the following rates:—

If paid in advance, - - - -	$1.00.
" " within 2 months - - -	$1.50.
" " after 2 months, - - -	$2.00.

Advertisements are placed under classified headings.

Advertisements, other than yearly or by the season, are inserted at *eight cents* per line nonpareil, (or eighty cents per inch) for 1st insertion, and *three cents* per line (or thirty-six cents per inch) for each continuation.

Yearly, or season, advertisements are taken at the rate of *Five Dollars* an inch per year. The matter in space secured by the year, or season, may be changed under arrangement made therefor with the Publisher.

The "MIRAMICHI ADVANCE" having its large circulation distributed principally in the Counties of Kent, Northumberland, Gloucester and Restigouche (New Brunswick), and in Bonaventure and Gaspe (Quebec), among communities engaged in Lumbering, Fishing and Agricultural pursuits, offers superior inducements to advertisers. Address

Editor "Miramichi Advance." Chatham N. B.

General Business.

10,000 ROLLS

Drawing Room, Bed Room Dining Room and Hall

PAPERING,

from 7cts., to $1.40 per Roll.

Ladies', Misses' and Children's

STRAW HATS,

Men's and Boy's,

Caps, Felt and Straw Hats,

STAPLE AND FANCY

DRY GOODS,

all at the lowest living prices.

COMMERCIAL HOUSE,

CHATHAM.

W. B. HOWARD.

April 28, '80.

To Let.

The dwelling house situate on the corner of Henderson and Duke Street in Chatham.

Possession given on the 6 of May next. For further particulars apply to

JOHN HAVILAND, or A. H. JOHNSON.

Chatham, 9, of March, '80

BEAUTIFUL SOUVENIRS.

How often do we hear the bereaved exclaim:—"Oh, if I just had his likeness; if I only had her Photograph I would not take a fortune for it!" Let such be a warning to those enjoying life and health. Go while the lamp of life holds out, while the bloom of physical perfection adorns the cheek, go to J. A. Stevens, Photographer, opposite the Canada House, Chatham, and get one of the best pictures ever taken. Get a dozen Photographs beautifully finished in card or cabinet size, or else some of those Tintypes that he is making at such very low prices.

Don't put it off any longer but come at once.

The Subscriber keeps a good stock of mouldings that he will make up to any size frame.

Don't mistake the place if you want good pictures but come to

J. A. STEVENS,

—OPPOSITE THE—

Canada House, - - Chatham.

NEW DRESS GOODS AND PRINTS.

NEW CLOTHING MENS & BOYS. NEW HATS, BOOTS & SHOES

WHEN YOU GO TO

NEWCASTLE,

—AND WANT—

DRY GOODS & GROCERIES,

—TRY THE—

PEOPLE'S HOUSE.

You will there find the

LARGEST, CHEAPEST AND BEST ASSORTED STOCK.

JAMES BROWN.

NEW GROCERIES, A SPLENDID STOCK.

SUGAR, FRUIT, ONIONS, &c.

LOGAN, LINDSAY & CO,

Have Received:—

45 BBLS. EXTRA C. SUGAR;
10 30 do Granulated do.;
10 Boxes ORANGES;
5 Boxes LEMONS;
10 Bbls. ASTRAL OIL;

DEPLY EXPECTED.

150 Bbls. ONIONS;
350 Boxes Layer, London Layer, Loose Muscatel and Valencia RAISINS;
2 Cases BURNETT'S EXTRACTS;
New Walnuts, Almonds, Quinces, &c.;
25 Bbls. AMERICAN OIL, &c., &c.

78 and 80 King Street, St. John.

Hotels.

BARKER HOUSE,

Fredericton.

I BEG to announce to the travelling public that I have again assumed charge of the Barker House, so well and favorably known, and it will be my aim to give entire satisfaction to my patrons as hitherto.

TERMS, FROM $100 TO $1.50 PER DAY, ACCORDING TO LOCATION.

Coaches are in waiting on the Arrival, of all Steamboats and Trains.

I shall continue to run

THE LIVERY STABLES

in my usual first class style, and would respectfully solicit the continued patronage of the public.

ROBERT ORR.

PARK HOTEL

KING SQUARE,

ST. JOHN - - N. B.

FRED. A. JONES, - - - Proprietor

(Of the late Barnes Hotel.)

WAVERLEY HOTEL.

NEWCASTLE, - - - - - - - - - - - MIRAMICHI, N B

THIS HOUSE has lately been refurnished, and every possible arrangement made to ensure the comfort of travelers.

LIVERY STABLES, WITH GOOD OUTFIT ON THE PREMISES.

ALEX. STEWART.

Late of Waverly House, St. John.) Proprietor

Canada House,

CHATHAM, NEW BRUNSWICK.

WM. JOHNSTON, - - - PROPRIETOR.

CONSIDERABLE outlay has been made on this House to make it a first-class Hotel, and travelers will find it a desirable temporary residence, both as regards location and comfort. It is situated within two minutes walk of Steamboat Landing, and opposite Telegraph and Post Offices.

The Proprietor returns thanks to the Public for the encouragement given him in the past, and will endeavor, by courtesy and attention, to merit the same in the future.

GOOD STABLING ON THE PREMISES

2-52

ROYAL HOTEL,

King Square.

I HAVE much pleasure in informing my numerous friends and the public generally, that I have leased the Hotel formerly known as the "CONTINENTAL," and thoroughly renovated the same, making it, as the "ROYAL" always had the reputation of being, one of the best Hotels in the Provinces.

Excellent Bill of Fare, First-class Wines, Liquor and Cigars, and superior accommodation.

Blackhall's Livery Stable attached.

THOS. F. RAYMOND

St. John, July 9 1877.

GENERAL BUSINESS

CHATHAM RAILWAY.

SUMMER 1880.

ON and after MONDAY, JUNE 14TH., Trains will run on this Railway, in connection with the Intercolonial Railway, daily, (Sundays excepted) as follows:—

GOING NORTH.

LOCAL TIME TABLE.		EXPRESS.	ACCOMM'TION.	THROUGH TIME TABLE.		EXPRESS.	ACCOM'DATION.
Chatham,	Depart	4.00 a. m.	3.15 p. m.,	Leave Chatham,		4.00 a. m.	3.15 p. m.
Chatham Junc.,	Arrive,	4.30 "	3.45 "	Arrive Bathurst,		6.17 "	7.15 "
" "	Depart,	4.40 "	4.00 "	" Campbellton,		8.20 "	11.15 "
Chatham,	Arrive,	5.10 "	4.30 "	" Rimouski,		3.02 "	2.35 a. m.
				" Rivere du Loup,		3.40 p. m.	6.35 "

GOING SOUTH.

LOCAL TIME TABLE.		EXPRESS.	ACCOM'DATION	THROUGH TIME TABLE.	EXPRESS	ACCOMODATION.
Chatham,	Depart,	11.20 p. m.	10.45 a. m.	Leave Chatham,	11.20 p. m.	10.45 a. m.
Chatham Junc'n,	Arrive	11.50 "	11.15 "	Arrive Moncton,	2.10 a. m.	3.45 p. m.
" "	Depart,	12.00 "	11.30 "	" St. John,	6.00 "	7.35 "
Chatham,	Arrive,	12.30 "	12.00 m.	" Halifax,	10.30 "	10.30 a. m

Trains leave Chatham on Saturday night to connect with Express going South, which runs through to St. John and Halifax, and with the Express going North, which lies over at Campbellton until Monday.

Close connections are made with all passenger Trains both DAY and NIGHT on the Intercolonial.

☞ *Pullman Sleeping Cars run through to St. John on Mondays, Wednesdays and Fridays, and to Halifax on Tuesdays, Thursdays and Saturdays, and from St. John, Tuesdays, Thursdays and Saturdays, and from Halifax, Mondays, Wednesdays and Fridays.*

The above Table is made up on I. C. Railway standard time, which is about the time kept at Chatham.

All the local Trains stop at Nelson Station, both going and returning.

All freight for transportation over this road, if above Fourth (4th) Class, will be taken delivery of at the Union Wharf, Chatham, and forwarded free of Truckage, Custom House Entry or other charges.

Chatham Passengers wishing to return from the Junction by the same train may obtain Tickets for the trip both ways at one fare.

Tickets for the Chatham Railway are sold at the Junction Station (as well as at the Chatham end the line) and all passengers are requested to procure them before going on the Cars. Passengers who are not provided with Tickets will be charged extra fare.

BEST REFINED IRON.

Lowmoor, Swede, Londonderry and English

common BOLT IRON and PIG IRON.

CAST STEEL.

Thos. Firth and Son's Extra Axe, Tool and Drill Steel.

Spring, Sleigh Shoe & Tire Steel.

—ALSO:—

ROUND MACHINE STEEL

Manufacture of SPEAR & JACKSON.

Tinplates, CHARCOAL and COKE.

Sheet Iron,

Black and Galvanized.

☞ A special lot of Galvanized Sheet Iron:—

6 ft x 39 in.	x 20 gauge.	
7 " x "	x " "	
8 " x "	x " "	

First class make (Davies') and well adapted for LOBSTER BOILERS, &c. Besides a heavy stock in store, we expect early in March, per good Ship "Alfarin:" 11,224 Bars, 2,566 Bdls. } Refined Iron. 265 " Hoop Iron.

I. & F. BURPEE & CO.

St. John N. B.

WHISKEY WHISKEY.

Just received per Steamer Austrian from Glasgow, via Halifax:—

100 Cases Finest Blended Glenlivet Whiskey.

St. John. JOHN W. NICHOLSON.

MONARCH

BILLIARD TABLES

We are agents for the Brunswick & Balke Co's., celebrated Billiard Tables and Billiard Furnishings generally, Cloths, Balls, Cues, Cue Tips, Chalk, Cement Green Court Plaster, &c. These tables are all fitted with the wonderful "Monarch" Cushion, the very finest, most Elastic and truest Cushion ever made.

Persons about purchasing Billiard Tables for home or public use should write us for prices. Pool and Bagatell Balls turned and colored. Every thing in the Billiard line supplied on short notice.

FURLONG & FOLEY,

22 Charlotte St. St. John, N. B.

Photograph Albums,

At the MIRAMICHI BOOKSTORE

Practical Tailoring.

Gentlemen requiring Suits, or separate Garments, or anything else in the Tailoring line, can have their orders, which are hereby respectfully solicited, promptly attended to by the Subscriber at his shop. A well-selected Stock of

CANADIAN TWEEDS

English Coatings, Broadcloths, Doeskins, etc.,

is now on inspection, for which orders are solicited.

Gentlemen's and Youths' Garments are also made to order from materials furnished by themselves.

F. O. PETERSON, Tailor.

☞ Opposite the Golden Ball, Chatham.

R. FLANAGAN,

ST. JOHN STREET, CHATHAM.

WHOLESALE AND RETAIL

DEALER IN

Dry Goods, Groceries and Provisions, Hardware, Hats, Caps, Ready-Made Clothing.

Choice Brands of LIQUORS, always kept on hand,

Customers will find our Stock complete, comprising many articles, it is impossible here to enumerate and all sold at moderate prices.

Jno. W. Nicholson,

IMPORTER OF

Wines, Brandies, Whiskies,

ETC., ETC., ETC.

VICTORIA WHARF

Smyth St., St. John, N. B.

NOTICE.

The Subscribers have this day entered into Co-parternership, as Druggist and Dentist, under the name of Mackenzie & Co. FRASER MACKENZIE. M. C. CLARK.

Chatham, N. B. June 1st. 1880.

For Sale.

For sale by the subscribers, their valuable property situate in the centre of the town of Chatham, being the stand and premises where they formerly conducted their business, it is large and commodious, has a large wharf frontage on the river, is a desirable site for a steam mill, dealyard, warehouses or erections of any description. There is a store and small warehouse on the premises also a small boom connected with it, and is altogether an excellent property for commercial or other purposes. For particulars apply to

D. & J. RITCHIE, & Co.

Newcastle, N. B.

Newcastle, March 25, '80. 3.E.25

LEE & LOGAN,

Received per "Eliza A. Kenney," from Liverpool,

50 Bbls. Guinness PORTER qr'ts.
30 do., do., " pints.

Received per "Victoria," from London

60 Bbls. Bass' ALE, quarts.
30 do., " " pints.

Received per "S. B. Weldon," from Liverpool,

50 cases Kewney's OLD JAMAICA RUM.

Received per S.S. "Moravian," from Glasgow

30 octaves Old Scotch WHISKEY,

Received per S.S "Victoria," from London,

150 Half Chests Congou TEA,
200 Cadies do., do.

Received per S.S., "Sarmation," from Liverpool,

60 Cases Geo. Roe, & Co's. WHISKEY.

Received per "Ada Barton," from Liverpool,

30 Octaves IRISH WHISKEY.

Received per S.S. "Lucerine," from Glasgow,

20 Octaves OLD SCOTCH WHISKEY,
150 Cases do., do., do., qts. & pts.

Daily expected per "Mathida," from France.

75 Octaves Pale & Dark BRANDY,
20 ¼ Casks do., do., do.
300 Cases, do., do., do., qts. & pts.

Daily expected from Holland,

50 Quarter Casks GIN,
400 Cases do.

FOR SALE LOW, BY

LEE & LOGAN,

45 and 47,

DOCK STREET - - - - ST JOHN.

The Subscriber has just replenished his Stock and is selling Goods at extraordinary

Low Prices

to suit the Holidays. The stock comprises in part,

All the Latest and Newest Styles of

DRESS GOODS,

WINCEYS,
CLOTHS,
LADIES' CLOTHS,
WOOL GOODS,
YARNS, &c.,

Ladies' New Camel's Hair

FELT HATS,

IN FASHIONABLE SHADES.

Special Line of Black French Merinos at 70c. & 75c. per yard—worth $1.00 and $1.10.

Black Lustre from 10c. per yard. Black Velveteens from 60c. per yard.

Also a quantity of Blankets and Flannels.

FURS BELOW COST.

NEW BUFFALO ROBES,

Trimmed and Untrimmed, CHEAP.

Horse Rugs Below Cost.

BOOTS & SHOES

in every Style and Price.

CLOTHING well assorted; Men's Tweeds, Coa'. Trowserings, &c.

Stationery and School Books.

Large Stock of

GROCERIES,

including Canned Goods, Preserves, &c. HARDWARE, (Glass from 7x9 to 30x15, Wholesale & Retail.)

A few barrels of MESS Beef and Pork for Sale low

KEROSENE OIL in Canadian and American.

Well assorted Stock of CROCKERYWARE and GLASSWARE selling at the same prices, as before the advance in the Tariff.

The public are respectfully invited to inspect the Stock before making their purchases.

RICHARD DAVIDSON.

NEWCASTLE, N. B.

General Business.

T. F. KEARY,

REAR OF CUSTOM HOUSE, CHATHAM

IMPORTER & WHOLESALE & RETAIL

DEALER IN

Choice Brands of Wines,

LIQUORS and CIGARS,

CANNED GOODS, ETC.

A large quantity of bottled ENGLISH ALE and IRISH PORTER on hand and for sale by the dozen or barrel.

Institute of the Brothers of the Christian Schools.

St. Michael's Classical and Commercial College,

CHATHAM, - - - N. B.

This College has for its object to impart to young men, together with the benefit of a Christian education, the necessary knowledge of commerce in all its branches, and whatever else may fit them for industrial pursuits.

Terms of Board and Tuition.

Board and Tuition for the Scholastic year, payable in advance, in two terms: $70; Sept. 1st: $35;—February 1st, $35.

The Board dates from the 1st or 15th of each month, according as the pupil entered in the first or last half of the month.

Physician's fees, medicines, Instrumental Music, Navigation, Telegraphy, Drawing and Stationery, form extra charges.

Washing - - -	$10 00 per annum.
Drawing - - - -	5 00 " "
Navigation - - - -	5 00 " "
Telegraphy - - -	5 00 " "
Bed and bedding, - -	8 00 " "
Half-board, - - -	20 00 " "
Instrumental Music - -	20 00 " "

Commercial Diplomas are given to those who pass a satisfactory examination in the requisite branches.

For further particulars apply to

BRO. LOUIS, Director.

New Tin Shop.

THE Subscriber begs to inform the public that he has opened a new Tin Shop, on Cunard Street, adjoining Carmichael Bros., store, where he is prepared to attend promptly to all orders for

Sheet-Iron, Tin-work, and Gas-Fitting.

PARLOR & COOKING STOVES.

MICA! MICA!!

CULINARY UTENSILS.

☞ CHEAP FOR CASH. ☜

HUGH P. MARQUIS.

Chatham, Oct. 1, '79.

In Store,

50 CHESTS TEA, very good and cheap.
100 Bbls. and half bbls. HERRING.
100 Qtls. CODFISH.
20 Bbls. and half bbls. MACKEREL

Pork, Flour, Meal, Molasses, etc.

☞ Any of the above will be sold low.

ALSO, IN STOCK,

a full stock of

General Dry Goods,

At remarkable LOW PRICES.

ARGYLE HOUSE,

CHATHAM.

WM MURRAY.

CARTER'S

COPYING INK!

A fresh supply of Carter's Combined Writing and Copying Ink, in Quarts, Pints and Half Pints, just received at the

MIRAMICHI BOOKSTORE.

Also, an assortment of Letter Copying Books, Copying and Oil Paper, Damping Ewers, Brushes, etc.

MIRAMICHI BOOKSTORE,

Chatham, July 22, '80.

DISINFECT

Your Drains and Premises,

—WITH—

Carbolic Acid and Chloride of Lime,

THE BEST DISINFECTANT

IN USE.

A Supply just received to-day at

NEW DRUG STORE.

M'KENZIE & CO.

TOILET SETS

At the MIRAMICHI BOOKSTORE

Roman Catholic Prayer Books

in various styles, for Sale at the MIRAMICHI BOOKSTORE.

PURSES in Variety and good value, at the MIRAMICHI BOOKSTORE.

SPIRITS AND RYE WHISKEY.—Arrived from Toronto: 15 barrels Goderham Worts' Pure Spirits, 65 per cent. o. p.; 35 barrels Goderham & Worts' finest Rye Whiskey.

JOHN W. NICHOLSON,

St John.

Brokerage, etc.

W. & R. Brodie,

GENERAL

Commission Merchants

AND

DEALERS IN

FLOUR, PRODUCE AND PROVISIONS,

No. 16, ARTHUR STREET,

Next the Bank of Montreal.

QUEBEC.

WILLIAM J. FRASER,

COMMISSION MERCHANT,

IMPORTER AND DEALER IN

TEAS, SUGARS, MOLASSES &c.

HEAD OF CENTRAL WHARF,

UPPER WATER STREET,

HALIFAX, N. S.

CONSIGNMENTS PROMPTLY ATTENDED TO.

SYNOPSIS OF THE

CANADA TEMPERANCE ACT.

This Act was passed by the Parliament of Canada in the Session of 1878, and received the assent of the Governor General on the 10th of May that year. The object is to promote Temperance in the Dominion, and secure an uniform legislation in all the Provinces respecting the traffic in Intoxicating Liquors.

PRELIMINARY STEPS.

The first step to be taken in any County where the submission of the Act is desired, is to obtain the signatures of at least one-fourth of the Dominion electors to a petition, which petition, when duly signed, is to be deposited with the Sheriff or Registrar of deeds, for public examination for ten days, then forwarded to the Governor-General through the Secretary of State, with evidence that the necessary forms have been complied with. On receipt of such petition, His Excellency issues a proclamation naming a date on which a vote will be taken, and giving instructions as to the mode of proceeding. The vote is to be by ballot, and to be taken throughout the County or City in one day. The Act contains most satisfactory arrangements for taking the vote, and provides for the prevention of corrupt practices, and the preservation of the peace in connection therewith; it also prohibits the sale of liquors during the day of voting. A majority of the electors voting decides whether or not the law shall be adopted in any City or County, and the decision so reached is unalterable for a period of three years. In the event of the law being adopted, a petition of one-fourth of the electors and a vote of a majority of those voting, is necessary to secure its repeal. Where thought desirable to submit the Act, the vote must be taken at least one hundred and fifty days before the expiration of the annual licenses, at which time, if adopted, it comes into operation.

THE PROVISIONS OF THE ACT.

RETAIL.

When the Act has been adopted and in force, it closes at once and thoroughly all shops for the sale of intoxicating liquors, except for three purposes. 1st. sacramental; 2d, medicinal; 3rd, mechanical or chemical.

The sale for these three purposes is in the hands of persons,—druggists and other vendors—licensed by the Lieutenant Governor. The number of these is limited, there being not more than one for each parish in a County, not more than two in each town, and in cities not more than one for every 4,000 inhabitants.

Such druggist or vendor can sell, for sacramental purposes, only to those who bring the proper certificate from a clergyman; for medicinal purposes, only to those who bring the certificate from a regular physician, stating that the liquor has been prescribed for them, and even then it must be clear that the physician giving the certificate has no direct or indirect interest in the sales; for mechanical or chemical purposes only to those who bring the certificate of two Justices of the Peace of the good faith of the application, accompanied by the affirmation of the applicant that the liquor is to be used for the particular purposes, set forth in the affirmation. The druggist or vendor is to file all certificates, register all sales and make a return of the same at the end of each year to the collector of Inland Revenue.

WHOLESALE.

No person can sell by wholesale, except he have a license therefor from the local licensing authority, and be a person *exclusively engaged in some wholesale trade.* No retail trader in part or whole, can hold a wholesale liquor license. Such wholesale trader can sell only in quantities not less than ten gallons at any one time. He can sell only to the licensed druggists or vendors mentioned before, and to those who he has good reason to believe will, forthwith carry the liquors beyond the limits of the County or City, and of any adjoining County or City in which the act is in force. No drinking of liquors is allowed in any wholesale establishment.

Any licensed Distiller or Brewer, or any company for the manufacture of native wines made from grapes grown by themselves in Canada, may sell the produce of his distillery, brewery or manufactory, at the place where manufactured, but only in quantities not less than ten gallons, or, in case of Ale or Beer, eight gallons at any one time, only to druggists and vendors licensed as aforesaid, or to such persons as he has good reason to believe will remove it forthwith beyond the limits of the County or City, or of any adjoining County in which the Act is in force.

The defendant in any prosecution is to furnish satisfactory evidence that he had good reasons for believing that such liquors would forthwith be removed beyond the limits of the County or City, or any adjoining County or City in which the Act is in force.

PURITY OF BALLOT.

To ensure an honest vote, it is enacted that no intoxicating liquors shall be sold, given or furnished, directly or indirectly within the limits of the polling districts during the whole of the day on which the vote is taken: Penalty a hundred dollars for each offence and six months imprisonment in default of payment. The following enactments are made against bribery and corruption:

81. The following persons shall be deemed guilty of bribery, and shall be punishable accordingly:—

(1) Every person who, directly or indirectly, by himself or by any other person on his behalf, gives or lends or agrees to give or lend, or offers or promises any money or valuable consideration, or promises to procure, or to endeavor to procure, any money or valuable consideration, to or for any voter, or to or for any person on behalf of any voter, or to or for any person, in order to induce any voter to vote, or refrain from voting, or corruptly does any such act as aforesaid on account of such voter having voted or refrained from voting at any poll under this Act;

(2) Every person who, directly or indirectly, by himself or by any other person on his behalf, gives or procures, or agrees to give or procure, or offers or promises any office, place or employment, or promises to procure, or to endeavor to procure any office, place or employment, to or for any voter, or to or for any other person, in order to induce such voter to vote, or refrain from voting, or corruptly does any such act as aforesaid, on account of any voter having voted or refrained from voting at any poll under this Act;

(3) Every person who, directly or indirectly, by himself or by any other person on his behalf, makes any gift, loan, offer, promise, procurement or agreement as aforesaid, to or for any person, in order to induce such a person to procure, or endeavor to procure, or to prevent, or endeavour to prevent, the adoption of any petition under the provisions of this Act, or to procure, or endeavour to procure the vote of any elector at any poll under this Act, or to prevent, or endeavour to prevent any elector from voting at any poll under this Act;

(4) Every person who, upon or in consequence of any such gift, loan, offer, promise, procurement, or agreement, procures or prevents, or engages, or promises or endeavours to procure or prevent the adoption of any petition under the provisions of this Act, or the vote of any voter at any poll under this Act;

(5) Every person who advances or pays, or causes to be paid any money to, or to the use of any other person, with the intent that such money or any part thereof shall be expended in bribery or corrupt practices at any poll under this Act, or who knowingly pays or causes to be paid, any money to any person in discharge or repayment of any money wholly or in part expended in bribery or corrupt practices at any poll under this Act:

And any person so offending shall be guilty of a misdemeanor, and shall also be liable to forfeit the sum of two hundred dollars, to any one who shall sue for the same, with full costs of suit: Provided always, that the actual personal expenses of any agent in either interest, his expenses for actual professional services performed, and *bona fide* payments for the fair cost of printing and advertising, shall be held to be expenses lawfully incurred, and the payment thereof shall not be a contravention of this Act.

82. The following persons shall also be deemed guilty of bribery, and shall be punishable accordingly:—

(1) Every voter who, before or during any polling of votes under this Act, directly or indirectly, himself or by any other person on his behalf, receives, agrees or contracts for any money, gift, loan or valuable consideration, office, place or employment, for himself or any other person, for voting or agreeing to vote, or for refraining or agreeing to refrain from voting at any poll under this Act;

(2) Every person who, after any poll under this Act, directly, or indirectly, by himself or by any other person on his behalf, receives any money or valuable consideration for having voted or refrained from voting, or having induced any other person to vote or refrain from voting at any poll under this Act:

And any person so offending shall be guilty of a misdemeanor, and shall also be liable to forfeit the sum of two hundred dollars to any person who shall sue for the same, together with full costs of suit.

It is also provided that any elector, if required by the Deputy Returning Officer, or by any elector or agent, as aforesaid, present, shall, before receiving his ballot paper, take the oath or oaths of qualification required by the laws in force in the Province where the election is held, from a voter at the election of a member of the House of Assembly of that Province; the words "House of Commons of Canada" being in such case substituted for "House of Assembly" or such other change being made as to make the oath applicable to the election of a member of the House of Commons of Canada.

The bribery oath is as follows:

"I, A. B. do hereby swear that I have not received by myself or another, or any person in trust for me, or to my use, directly or indirectly, any sum of money, office, place or employment, gift or reward, or any promise or security for any money, office, or employment or gift, in order to give my vote at this election. So help me God."

No elector refraining to take the oath of qualification shall receive a ballot or be admitted to vote.

PENALTIES AND PROSECUTIONS.

Any person who sells in violation of the above provisions is liable to a penalty on conviction of not less than $50 for the first offence, not less than $100 for the second offence, and for each subsequent one imprisonment for a term not exceeding two months. The employee is held equally guilty with the principal.

It is the duty of the Collector of Inland Revenue to bring the prosecution; it is the privilege of any person.

The prosecution may be brought before any Police, Stipendiary, or Sitting Magistrate, the Commissioner of the Parish Court, or before any two Justices of the peace.

Every offence against the Act may be prosecuted as directed by the "Act respecting the duties of Justices of Peace out of Sessions in relation to summary convictions and orders." No conviction, judgment or order, in any such court shall be removed by certiorari or otherwise, into any of her Majesty's Superior Courts of Record; no appeal is allowed from conviction before any court, other than from that of the two Justices of Peace.

Lime Juice, Vinegar, Haying Tools.

JUST RECEIVED:—

20 GALLONS, LIME JUICE,
5 Doz. Lime Juice, in pints and half pints,
3 Doz. Lime Juice Cordial,
1 Cask Cider Vinegar,
5 Demijons, French White Wine Vinegar,

SCYTHES,

"The celebrated Clippers."

SCYTHE SNAITHS,

The latest patent.

RAKES,

Canadian and American.

Forks, Scythe Stones, &c.

At prices to suit the closest buyers.

GEO. STOTHART.

Chatham, July 22, '80.

J. D. TURNER,

No. 25 North Side King Square, St. John, N. B.

Dealer in

OYSTERS AND HADDIES.

Consignments of oysters solicited.

Good reference if required.

FOR SALE.

The subscriber offers for sale three good Milch cows, apply to

JAMES MURDOCK.

Black Brook, July 24, '80. 5412

SPECTACLES!

EYE GLASSES,
COQUILLES,
SPECTACLE CASES,
OPTICAL GOODS,

—AT—

MIRAMICHI BOOKSTORE.

Agency for Lazarus and Morris's "Perfecten Spectacles.

LONDON HOUSE,

CHATHAM, N. B

The Subscriber is going out of the dry goods business and will sell at a small advance on cost, all his stock in that line, consisting of

DRESS GOODS, PRINTS,
COTTONS, FLANNELS, TWEEDS,
HOSIERY, SCARFS, UNDERCLOTHING,
TRIMMINGS, SMALLWARES,
AND FANCY GOODS.

A small assortment of HARDWARE and CUTLERY will be disposed of at a bargain to clear out the Stock.

A full assortment of GROCERIES always on hand, Wholesale and Retail.

Flour, Corn and Oat Meal, Tea in Half Chests, and Boxes, Tobacco, Sugar, Soap, Butter, Lard Hams and Bacon.

Cheap for Cash.

8th April, 1880 RICHARD HOCKEN.

CARTER'S SARSAPARILLA

The Great Blood Purifier.

A genuine fluid extract of Red or Jamaica Sarsaparilla, combined with Iodide of Potassium, for the cure of all diseases arising from impurity of the blood.

Nearly all the diseases that trouble the human race are influenced by the state of the blood. It is indispensable that this fountain of life be in a pure and healthy condition.

As a purifier of the blood, a Renovator of the system, and preserver of the power of life, Carter's Sarsaparilla has no equal.

For Sale at the drug stores.

KERRY, WATSON & Co.,

WHOLESALE DRUGGISTS, MONTREAL.

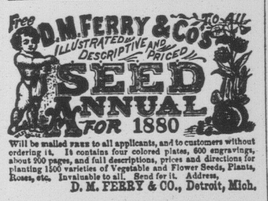

Will be mailed FREE to all applicants, and to customers without ordering it. It contains four colored plates, 400 engravings, about 200 pages, and full descriptions, prices and directions for planting 1100 varieties of Vegetable and Flower Seeds, Plants, Roses, etc. Invaluable to all. Send for it. Address,

D. M. FERRY & CO., Detroit, Mich.

JUST RECEIVED

—FROM—

NEW YORK.

An assortment of

NOVELS, SONG BOOKS, JOKE BOOKS, LETTER WRITERS, MAGIC BOOKS, DIALOGUES, READINGS, AND RECITATIONS.

Law.

R. B. ADAMS,

ATTORNEY-AT-LAW,

NOTARY-PUBLIC, &c.

Office up stairs, Noonan's Building,

Water Street, Chatham.

Sheriff's Sale.

To be sold at public auction, on Friday, 22nd day of October next, in front of the Registry Office, in Newcastle, between the hours of 12, noon and 5 o'clock, p. m.

All the right, title and interest of John S. Sharp, in and to all that certain piece or parcel of land, situate lying and being on the South side of the Southwest Branch of the Miramichi River, in the Parish of Nelson and County of Northumberland, known as part of the half Lot of Land formerly owned by Alexander Davidson. Bounded on the upper or Westerly side by lands occupied by Daniel McKinley, on the lower side by part of the same land conveyed by Wm. Garbutt to Abraham McInnis, in front, or Northerly, by the said Southwest Branch of the Miramichi River, and extending Southerly to the rear of the original grant, being the upper half of the land conveyed to William Garbutt, by Roland Crocker, containing acres, more or less, and being the same lands and premises upon which the said John S. Sharp at present resides.

The same having been seized by me under and by virtue of an Execution issued out of the Carleton County Court by William M. Connell, against the said John S. Sharp.

Sheriff's Office, Newcastle, July 3, A.D. 1880. } JOHN SHIRREFF, Sheriff of Northumberland Co.

Notice of Sale.

To Timothy Sullivan of the Parish of Chatham, in the County of Northumberland, laborer, and Catharine Jones, his wife and all others whom it may in anywise concern—

Notice is hereby given that, by virtue of a power of sale contained in a certain indenture of mortgage dated the 16th day of October, A. D., 1877, made between the said Timothy Sullivan and his said wife of the first part, and David George Smith, of the said Parish of Chatham, Publisher, of the other part, which mortgage was duly recorded in the Northumberland County Records, on October 29th, A. D., 1877, in Volume 58, pages, 333, 334 and 335, and is numbered 241 in said Volume—There will for the purpose of satisfying the moneys secured by the said Mortgage, default having been made of payment thereof, and in pursuance of the said power of sale, be sold at public auction, at Letson's weigh scales, so called, in the town of Chatham, on Monday, the 18th day of October next, at 12 o'clock noon, the lands and premises described in said Mortgage as follows:

All that lot or parcel of land situated in the Parish of Chatham, being part of Lot No. 33, or the "Peter Brown Lot," which piece is bounded as follows:—

Commencing on the West side of the road leading from the steam mill of Hon Wm. Muirhead, to Pleasant Street, at the distance of eighteen inches Southerly from the South end of the house formerly owned by Patrick Lloyd; thence Westerly thirty-six feet, to a stake planted by Deputy Layton; thence Southerly 30 feet to another stake planted by said Deputy Layton, on a line parallel with the street in front of the said dwelling house, leading from Water Street to Pleasant Street; thence Easterly parallel with the first line thirty-six feet, to the West side of the street aforesaid; thence Northerly along the West side of the said street to the place of beginning.

Also, all that other lot or parcel of land situated in Chatham aforesaid, being part of the Peter Brown lot and bounded as follows:—

Commencing on the Westerly side of the road leading from Water Street to Pleasant Street at the Northeast corner of the lot conveyed to the said Patrick Lloyd by Robert MacAlmont and others; thence Westerly along the Northerly side of the land so conveyed, thirty six feet; thence Northerly on a line parallel with the Westerly side of the said road, until it strikes the rear of land formerly owned by the late James Elkin; thence Easterly on a line parallel with the first mentioned side line thirty-six feet or to the Westerly side of the said road at a distance of two feet and a half from the Northerly side of the house now occupied by one of the subscribers, Timothy Sullivan; thence Southerly along the Westerly side of the said road to the place of beginning—Together with the dwelling and other buildings thereon.

Dated at Chatham, in the said County of Northumberland, this, 22nd day of July, A. D., 1880.

D. G. SMITH, Mortgagee

Equity Sale.

THERE will be sold by Public Auction, on Saturday, the twenty eighth day of AUGUST, next, at 2 o'clock in the afternoon, in front of the Waverly Hotel, in Newcastle, in the County of Northumberland, pursuant to a decretal order of the Supreme Court in Equity, made on the sixth day of April, last passed, in a certain cause ther