MC 2035 POOR DOCUMENT

Mutt May Be Short on Money, But He's Long on Nerve :: :: :: By "Bud" Fisher

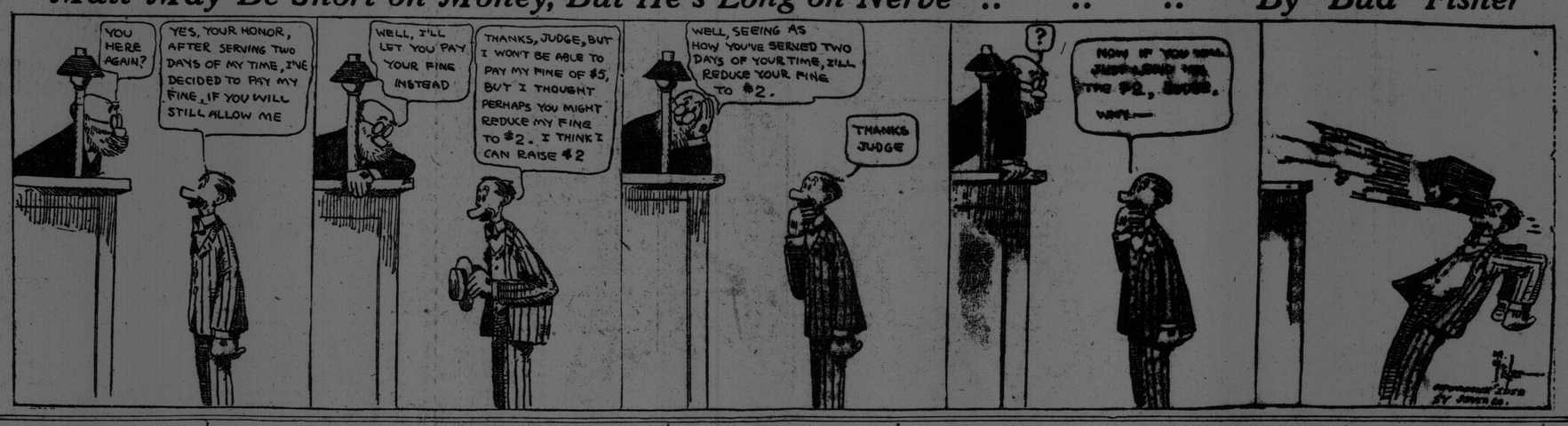

SPORT NEWS OF A DAY; HOME AND ABROAD

The game scheduled for Saturday afternoon between the Marathons and Woodstock was called off on account of rain. The teams played half an inning during which the Colts scored three runs off Foley. Winter finished the session. The Greeks were to have played in Fredericton today, but they did not go on account of the rain.

The Fredericton team will be here for two games tomorrow. Bill Williams, late of the Marathons, has been signed up by Woodstock.

The Stellarton baseball team defeated the Halifax Socials twice at Stellarton on Saturday. The scores of the game were 4 to 3 and 10 to 4. The Halifax Standards won from the Westville team at Halifax by a score of 7 to 6.

Lornie Mahoney of the Halifax Standards has been signed up by the Houlton Club in the N. B. and Maine League. Berran of the Socials, who played this season for a time with the Marathons, has been signed up by the Chicago White Sox.

National League—Saturday

Chicago 7, New York 6.
Cincinnati 4, Brooklyn 9.
Pittsburg 3, Philadelphia 5.
St. Louis 7, Boston 3.
St. Louis 1, Boston 3.

American League—Saturday.

Washington 4, Cleveland 3.
Washington 9, Cleveland 6.
New York 7, St. Louis 5.
New York 1, St. Louis 6.
Chicago 3, Boston 5.

American League—Sunday.

Philadelphia 4, Detroit 8.
Philadelphia 9, Detroit 5.
Chicago 4, Boston 5.
St. Louis 4, New York 9.
St. Louis 3, New York 6.
Cleveland 1, Washington 4.
Cleveland 2, Washington 3.

International League—Saturday.

Jersey City 6, Toronto 14.
Jersey City 4, Toronto 12.
Baltimore 5, Rochester 9.
Baltimore 2, Rochester 9.
Newark 4, Buffalo 3.
Newark 7, Buffalo 8.
Providence 2, Montreal 7.

International League—Sunday.

Providence 6, Montreal 3.
Providence 5, Montreal 8.
Newark 2, Jersey City 7.

The Ring

New York Bouts Tonight.

Tommy Bergen vs. Jack Denning, Kid Williams vs. Young Solzberg, Arthur Pelty vs. Jesse Willard, Garden Athletic Club.

Kid Hudson vs. Nat Goodwin, Fordon A. C.

Matches Arranged—No Dates Announced.

Abe Attell vs. Young Shugrus, Al Palzer vs. Luther McCarty, Garden A. C.

Cricket

Ottawa, 100; St. John, 88.

Ottawa, July 28—(Special)—The St. John cricket club played a close game with the Ottawa cricketers on the Rideau Hall grounds Saturday afternoon, being only defeated by twelve runs, the score standing 100 for Ottawa and 88 for St. John.

The visitors went to bat first and with the exception of Young none of them were at home with the Ottawa bowling. Young batted in splendid style and ran up a score of 40 before he was bowled by Farrell. Ottawa started out as if they were going to run up a big score, as Ackland, who first faced St. John's bowlers, soon mastered the same and rapidly knocked out 42 runs. The last six wickets for Ottawa fell rapidly.

It looked at one time as if St. John might pull out. Young, for St. John, performed a feat which has not been seen on the Ottawa grounds in a senior match for a long time. Young took five wickets for 22 runs, Popham took three for 15, and Sturdee two for 45. The score was as follows:

St. John.

Cousins, b Farrell	3
Fairweather, b Farrell	0
Brooks, c Hoade, b Farrell	0
Popham, b Campbell	9
Faithful, b Farrell	2
Young, b Farrell	40
King, b Greenway	3
Ingleton, c Ackland, b Greenway	0
Sturdee, b Greenway	0
Monro, c Campbell, b Bawdrey	2
Dempster, not out	3
Extras	26
Total	88

Ottawa.

Bawdrey, c Fairweather, b Sturdee	4
Ackland, b Young	42
D. C. Campbell, l b w, b Sturdee	3
Johnston, b Popham	16
Rankin, b Young	13
Blizzard, b Young	0
Greenway, b Young	0
Farrell, c Faithful, b Young	9
F. Campbell, c Ingleton, b Popham	1
Steele, b Popham	3
Hoode, not out	4
Extras	5
Total	100

Lacrosse

Upper Canadian Games.

Montreal, July 27—The Cornwall Lacrosse team, leaders of the National Lacrosse Union, were decisively beaten this afternoon by the Montreal twelve, the score being 9 to 3. For the three periods, the visitors were unable to score but in the last stages of the game found the nets thrice. Cornwall had beaten Montreal three times this season and the result came as a surprise.

Ottawa, July 27—The Ottawa Capitals had an easy time defeating the Montreal Shamrocks 7 to 1 this afternoon in a good game of lacrosse. This makes the seventh straight win for the locals, who started the season badly, and as Cornwall was defeated in Montreal it looks like a close race for the championship.

Montreal, July 27—The Nationals of Montreal defeated the Tecumsehs of Toronto 6 to 4 this afternoon in a fast but somewhat rough exhibition of lacrosse.

Toronto, July 27—The Toronto lacrosse twelve, who were defeated by a score of 12 to 6 last week in Montreal in their match with the Irish-Canadians, got their revenge this afternoon when the Montrealers were entertained here and decisively beaten, the score being 10 to 5.

The Rifle

The annual shoot of the Westmorland County Rifle Association was held on the Moncton rifle range Saturday and there was a good attendance. In the county match W. R. Campbell, Moncton, won the county cup and $5, score 63. In the association match, E. B. Hagarty of Moncton, won $5 in gold, score 96. E. B. Hagarty also led in the merchant's match. The association after the shoot elected the following officers: President, James Anderson, Sackville vice-president, Len Carter, Point de Bute secretary-treasurer, H. G. Watson, Moncton; council, J. H. McNutt, Port Elgin; Frank Harris, Sackville; A. R. Jardine, W. R. Campbell, Moncton; auditors, A. R. Ross, C. C. Campbell.

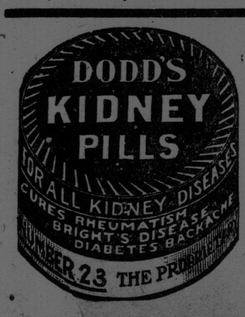

ONE OF THE FASTEST

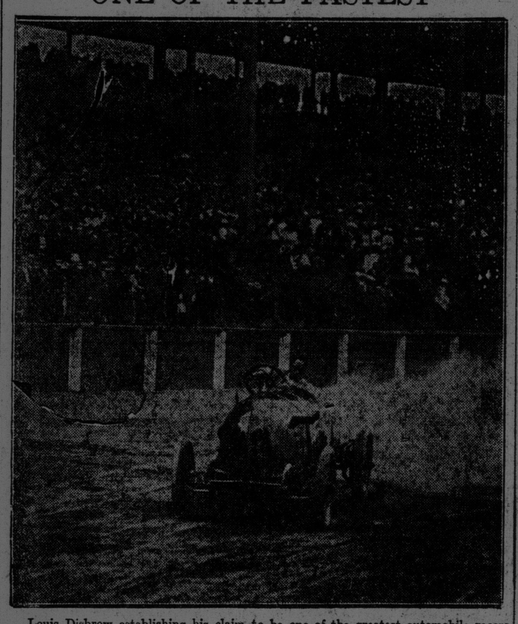

Louis Disbrow establishing his claim to be one of the greatest automobile racers in the world. The picture shows him reeling off two miles in two minutes and twenty seconds at the Exhibition track in Toronto on Saturday. This included all the turns in the course, and Disbrow's machine frequently rolled on two wheels for several seconds ending up finally in a mile in less than a minute clip on the straightaway track.

CORPORAL GLADWIN THE WINNER IN THE CORPORATION CUP MATCH

The St. John County Rifle Association held their annual match for the Corporation Cup and P. R. A. medal at the local ranges on Saturday in the worst shooting weather they have had this season. The rain came in heavy squalls, at times closing out the targets and making it very difficult sighting. Notwithstanding this the winning score of Corporal Gladwin is the highest with which the cup has ever been won. The prize winners were:

	200	500	600	T'l
Corp. E. F. Gladwin, 62nd, cup and P. R. A. medal	32	35	32	99
Herman Sullivan, City Rifle Club, $4	32	32	34	98
Capt. Jas. Manning, R. O., $4	32	34	32	98
Col.-Sergt. J. Downey, 62nd, $3	33	34	31	98
Pte. F. G. Jones, 62nd, $3	33	29	32	94
A. G. Staples, City Rifle Club, $2	32	27	34	93
L. O. Bentley, City Rifle Club, $2	31	30	32	93
Sergt. S. L. Day, 62nd, $1	31	27	33	91
Gr. A. S. McIntosh, 3rd R. C. A., $1	31	28	32	91
Sergt. J. G. Sullivan, C. O. C., $1	34	27	30	91
Tyro Prizes.				
Pte. P. W. Ashton, 62nd, $1	29	35	24	88
Lce. Corp. C. Fish, 62nd, $1	29	33	25	87
Gr. H. D. Lockhart, 3rd R. C. A., $1	26	29	31	86
Sergt. A. Bentley, C. O. C., $1	31	26	29	86
J. J. Pinkerton, City Rifle Club, $1	29	27	29	85

MONTREAL FAILS TO SUPPORT THE PONIES

Newspapers Expose Races and Meet Halts—New Tracks May Be Built

Montreal, July 29—Locally there has been a deal of trouble brewing round the half-mile race tracks. Racing has been gradually usurping lacrosse from the public favor, and with its advent have come the familiar betting ring sharps. A syndicate running a half mile track meeting, making very lucrative profits, in the north end of this city, and realising the gullibility of the public, ran another meeting some thirty miles out of town early this summer. Encouraged by the coin they took in, another meeting was started on the same old track which was little better than a glorified cart rut plus a grandstand. Innumerable regularities which had been existing all along cropped up through the judges' stand and the betting ring coming into sharp conflict and the newspapers, scenting good copy, exposed the whole affair.

Three days of the second out of town meeting had been run with scarcely any crowd to speak of attending, before the end came the announcement of the abandonment of the racing. The expose has had the desired effect.

The King Edward Park meet, run on a half-mile island course, which has just started, has an entirely different atmosphere, and it is even rumored that if the public show its appreciation of clean racing that next year will see another mile and a sixteenth course here.

August Belmont is said to be interested in the matter and American capital is supposed to be behind the project. With another such track as Blue Bonnets, attracting first class horses and jockeys, it is safe to say that merry-go-round racing would be given its quietus so far as Montreal is concerned.

WILSON ONCE FAMOUS AS GRIDIRON COACH

Middletown, Ct., July 29—Woodrow Wilson, the Democratic candidate for the presidency, was professor of history and political economy at Wesleyan University from 1888 to 1890, but is best remembered here for his success in coaching the famous Wesleyan football team of '89, which defeated Pennsylvania, 10 to 2, and won over a long list of less formidable rivals.

Professional coaches were rare in those days, and Wilson, as one of the younger members of the faculty, was chosen by the students as advisor of the football team.

He was particularly effective in putting ginger into the squad, and it is said of him that he could give a "call down" in a manner that would put to shame even some of the modern coaches.

AMUSEMENTS ARE BIG FEATURE OF TUBERCULOSIS CURE

Band Concerts, Dances, and Outdoor Sports For the Patients—Result of Founder's Own Experience

Los Angeles, July 29—A sanitarium where patients may have the advantage of a band concert whenever they wish and where they may get out and dance the Texas Tommy or the Turkey Trot if they are so inclined, has been planned by Mrs. Leotia K. Northam of 115 1-2 East Twenty-fourth street, the wife of Colonel Bob Northam.

The work on the sanitarium and grounds which will cost about $125,000 when completed, has begun.

Mrs. Northam proposes to make this sanitarium a retreat for tubercular patients. One building will be reserved for charity patients.

Mrs. Northam has some remarkable and advanced ideas about effective cures.

From a long personal struggle with tuberculosis, she believes she has mastered the details of its cure and she intends to apply these ideas to the patients at her sanitarium.

There will be all sorts of amusements for the patients. There will be as little of the sanitarium and as much of the home life as possible.

Sheds, dairies and gardens will be on a tract some distance from the main grounds.

An artificial lake and an amusement pavilion will be features. There will be a band or orchestra and a dancing floor will be provided. Croquet grounds will be built for the use of the patients and billiard rooms will be installed in the main pavilion.

PAN-AMERICAN MOVE TAKING TANGIBLE FORM

Washington, July 29—A quiet movement began some time ago looking to a tightening of the bonds of sympathy and interest between the states of the Western hemisphere is beginning to take tangible form and in the near future it is expected a great Pan-American conference will be held, perhaps in Washington, although some other American capital may be selected as the meeting place. Recognizing the existence of suspicion and distrust on the part of the smaller states of Latin-America toward their more powerful neighbors, an effort is to be made to link together men of high intelligence and movers in great public affairs in the various countries, for the common purpose of diminishing international friction and the tasks of war, by a Pan-American international law conference. The plan contemplated the creation of a conference on a basis for the dissolution of the chamber of the membership of five commissioners in each state.

"TEA RECESS" KILLING CRICKET IN ENGLAND

Intermission for Dawdling Over The Cups and Spiritless Players Responsible for Game's Decline

London, uJly 29—Too much dawdling and too/much professionalism are the chief charges brought against modern cricket by the majority of correspondents in answer to the question: "What is the matter with cricket?" which has been put to its readers by the London Dail Mail.

In the old days county cricket was restricted to one or two days' play, and definite results were arrived at. Today, even with three days' play, many matches result in a draw, and this kills public interest. The introduction of a tea interval has undoubtedly done much to keep spectators away from the game.

Unpunctuality on the part of the players, their leisurely movements in the field, the tedious delays in the game between the departure of th outgoing batsman and the arrival of the new batsman—all have harmed the great pastime which had always been looked upon as England's national game.

The fact that so few amateurs take part in the county matches nowadays has undoubtedly affected the game. Excellent players and/sportsmen though the professionals be, they cannot play the game with the dash and enthusiasm that an amateur can impart. To the professional the game is his bread and butter, his means of livelihood; to the amateur, it is merely a pastime and relaxation, to be enjoyed as such. Consequently it is to the amateurs the public look to find the true spirit of the game, and these are lacking.

SUMMED UP HIS CASE.

"You never get what you want in the restaurant," said the irritable person.

"You can if you know how to order," replied the sad, sarcastic man. "If I want something cool I ask for a cup of hot coffee, and if I want something warm I ask for iced tea."—Washington Star.

F. R. PATTERSON & CO.
THE DAYLIGHT STORE
Store closes at 8 P. M.
OPERA HOUSE BLOCK UNION
IF You Pay MORE THAN WE CHARGE FOR LADIES' RAIN COATS YOU PAY TOO MUCH
See Our Values $5 to $10
OPERA HOUSE BLOCK 207 UNION STREET
STREET

THE EASY WAY
of having an up-to-date furnished home, is by buying goods to suit your pocket and terms. There is no necessity for you to be without any of this useful home furnishings such as Beds, Carpets, Oilcloths, Lace Curtains and Portiers, also furniture of all kinds, at the opportunity we are offering. We also carry an up-to-date stock of Ladies', Men's and Boy's Clothing.
Come in to see our range. We shall be pleased to show you whether you purchase or not.
JACOBSON & CO., 675 MAIN ST.
Modern Home Furnishers. 'Phone Main 1404-11

AMUSEMENTS

OPERA HOUSE 3 DAYS—THU., FRI. SAT.— AUG. 1, 2, 3 MATINEE SATURDAY
MR. PAUL GILMORE AND ASSOCIATE PLAYERS
IN THE GREAT NEW YORK SUCCESS: : : "THE HAVOC"
Prices: 75-50-35-25c. Mat. 25c. | Seat Sale Opens Mon., July 29

NEXT WEEK Beginning MON. Evening AUG. 5
L. S. SIRE ANNOUNCES AMERICA'S GREATEST COMEDIENNE
MAY ROBSON
in the funniest of all plays
"A NIGHT OUT"
And by special request,
"THE REJUVENATION OF AUNT MARY"
To be played Wednesday and Friday only.
Prices 50c to $1.50

UNIQUE
BISON 101 "ON THE WAR PATH" AS GOOD AS THE BEST OF 'EM
"CLOUDLAND" TO PLEASE OLD AND YOUNG AS GOOD AS A CIRCUS
"MAKING UNITED STATES CURRENCY" UNUSUAL AND HIGHLY INSTRUCTIVE EDUCATIONAL FEATURE

Have You Heard the Latest Rag?
LYRIC
IT'S NOT "ALEXANDER'S BAND" | IT'S NOT "THE MYSTERIOUS RAG"
IT'S SOMETHING BETTER
HEAR BROWN, GLENMORE & BROWN SING IT
A TRIO OF FAMOUS SINGERS IN NOVELTY SKIT: "ON THE BOWERY"
SPECIAL PICTURE—SHAKSPEAR'S "THE TEMPEST"

"NICKEL"--PROGRAM TODAY
Biograph Screaming Farce-Comedy
"ONE ROUND O'BRIEN"
Vitagraph's Heart-Gripping Domestic Drama
"THE EXTENSION TABLE"
MR. W. A. WATERALL, Baritone | MISS BETTY DONN, Soprano
ORCHESTRA IN POPULAR MUSIC
Two Other Pictures With the Above to Make a Strong Feature Bill

COMING! Big Spectacular Two Reel Production "A NATION'S PERIL" Wednesday and Thursday GEM
Gripping drama of the Oil Fields "MAKING GOOD"
Arthur Johnson, Favorite player in Lubins 'THE WOODEN BOWL'
PERCY HARNEY | ORCHESTRA
Rollicking Western Laugh Producer A Whirl-wind Courtship

AMUSEMENTS

"STAR" Monday and Tuesday | Complete New Picture Service Commencing Tonight
Gaumont's thrilling hand colored society drama "THE LION'S REVENGE"
The youngest actress in the world. Thanhouser's kidlet, three years old in the laughing juvenile comedy "THE BABY BRIDE"
Billy Quirk in Solaxes cobbler comedy "A QUESTION OF HAIR"
This is the first programme of this kind since the Star has been in business

LADIES! The only place in the city who don't keep you waiting and who guarantees absolute satisfaction, either from your materials or ours is the THE MODEL LADIES' TAILORS 36 Dock Street, 'Phone 2040 Main. S. S. Rubin, Manager.

BICYCLES
BICYCLE SUNDRIES
At Cut Prices BICYCLE MUNSON 413 Spadina Avenue
Send for Cut Price Catalogue. TORONTO