# ELEVEN GRADUATES OF WESTERN PASS MEDICAL COUNCIL

## Three Fail In Only One Subject.

The examination results of the Ontario College of Physicians and Surgeons have been announced, and many graduates of Western University Medical School are included in the list of successful candidates. This examination is compulsory for all graduates in medicine who desire to practice their profession in Ontario, and is known as the Ontario Medical Council exams. They were written by Western graduates in medicine at Victoria Hospital and Western Ontario Medical School during the last week in May.

**The Successful.**

The following graduates of Western University Medical School were successful in passing the 1919 Ontario Medical Council exams.: William A. Elgie of Chatham, Farquhar C. Ferguson of St. Thomas; Charles L. Houghton of Ingersoll, Robert A. Johnson of London, Newton A. Kaiser of London, William H. W. Morrisson of London, Thomas F. Murray of London, Leonard W. Pritchett of London, Earl M. Watson of London, Harcourt I. Wiley of Dresden, Charles M. Wortman of London.

**Three Starred.**

Three graduates of Western, Vernon Pardy, A. Brenner and Clayton Hillis failed to obtain a pass in one subject, and will be required to try supplemental examinations in this subject next October before receiving their full standing. In addition to the above successful candidates, Helen Y. Bell and Egbert Gardiner of this city also successfully passed their Ontario Medical Council examinations this year. The above record is a very good one for Western University Medical School, not one candidate of the entire graduating class writing papers failing in more than one subject on the Ontario Council examinations, and eleven of a class of fourteen passed completely in these exams.

**VACATION TIME SHOULD MEAN HEALTH AND REST.**

Ontario is blessed with several great lake and river areas, which will always be utilized as summer playgrounds. Toronto being a centre from which radiates a large number of lines, all of these are accessible. But Muskoka is easily the most popular region, and where most Torontonians plan each season comparatively inexpensive vacations in congenial and healthful surroundings. Time was when Muskoka was intended to cover only a limited section around Lake Muskoka. Now, however, it describes a general territory, embracing everything from Lake Simcoe to Parry Sound in a wide sweep.

Between these two groups of lakes lies Sparrow Lake, which, with the Severn River, is visited each season by a constantly-growing list of Toronto people, who find in the different hotels and boarding-houses rest and enjoyment exactly suited to their requirement. Where Sparrow Lake is concerned it is advisable to make application early for rooms for vacation purposes.

The lake and district is served by Canadian National Railways, Sparrow Lake station being the chief distributing point. It is located about 94 miles from Toronto, on the main line to Vancouver, and its altitude is 712 feet above sea level, or 460 feet higher than the Union Station at Toronto.

There is available at the ticket offices of Canadian National Railways full information regarding the hotels, boarding-houses and other facilities and rates. This information is furnished free to all inquirers, and provides an excellent means of ascertaining the facilities of this summer resort. b

# DECORATED FOR HIS OVERSEAS SERVICES

*Advertiser Illustrations*

LIEUT.-COL. CLAUDE BROWN.

Word was received in the city yesterday that Lieut.-Col. Claude Brown, A. D. D. S. of the Bramshott area, has been appointed to the Order of the British Empire for his splendid services while overseas.

Col. Claude Brown left this city a captain with No. 3 Stationary Hospital. He served in England, Lemnos Island and France with that unit. Later, for his services, he was transferred to the Army Dental Headquarters, England. Promotion followed. Col. Brown is one of the most efficient and popular officers in the Canadian corps. He is expected to return home in the near future.

# SHRINERS HOLDING ANNUAL PICNIC AT POTENTATE'S HOME

## Big Attendance of Fez Wearers At Lambeth.

Members of Mocha Temple Patrol are holding their third annual picnic today at the farm of A. E. Somerville, Lambeth, potentate of the patrol, and a real good time is being enjoyed by all wearers of the fez who attended with their families. The party met at the Masonic Temple at 1:30 p.m., and a big motor parade left for the scene of the festivities shortly before two o'clock.

Upon arrival at Lambeth a good program of sports was run off, and there were ice cream and refreshments provided for everyone. Geo. E. Logan and M. D. McGregor, president and secretary, are in charge of the fun this afternoon, and the favorable weather resulted in a very large attendance at the picnic.

# THIRTY-THIRD VETS WILL HOLD PICNIC AGAIN THIS YEAR

## At Wonderland on Civic Holiday—All Members Are Invited.

At a well-attended meeting of the 33rd Comrades' Club, held in the rooms of the Great War Veterans' Association last night, it was decided that a picnic for all former members of the battalion with their relatives and friends would be held at Wonderland on Civic Holiday, Monday, August 4. The executive of the club will look after all arrangements for the outing. On a motion by Captain J. L. Richmond it was decided to leave the disposal of the battalion colors in the hands of the club executive, as these colors are at present overseas, and the date of their return to Canada is uncertain. Upon their arrival in London a general meeting of all former members of the 33rd Battalion will be held, and the final disposal of the colors will then be decided upon.

**Committee Appointed.**

Comrades Pocock and Cunliffe were appointed as a committee at last night's meeting to interview the trustees of the battalion band instruments, and to insist that these be returned to former members of the unit. It was brought out during the discussion on this subject that every original member of the 33rd Battalion contributed one day's pay toward purchasing the band instruments, one of which cost $250. When the unit was broken up in England, some members of the band retained their instruments, while sixteen instruments were returned to this district, and were disposed of to the Canadian Garrison Regiment by the trustees for $200. Included in the sale was music to the value of $100.

The legality of this sale was questioned at last night's meeting, as the instruments were purchased by the men out of their own pay. It was suggested that Brig.-General L. W. Shannon, C.M.G., officer commanding this military district order the return of these instruments to members of the 33rd band, on disbandment of the Canadian Garrison Regiment, the $200 being retained in a general fund for rent of same, and the above committee was given power to urge the trustees to see that this is done. If this cannot be accomplished a lawsuit is likely to ensue, according to members present last night.

The disposal of $2,000 canteen funds of the 33rd Battalion, was also discussed last night. All former motions regarding this fund will be rescinded at the next general meeting of the club. The consensus of opinion among members at the meeting was that this fund should be used as a nucleus to assist all needy former members of the battalion, and the widows and dependents of fallen comrades. Comrades H. Smith, Kelly, Clark, Thwaites and Rettune were last night appointed to meet the trustees of this fund, and arrange for the administration of same. They will report back at the next general meeting of the club.

**Sign Petition.**

At the conclusion of the meeting several members of the club signed the petition to the minister of justice urging the release of Pte. Kain, a former member of the 33rd Battalion who was sentenced to serve fifteen years for shooting to death a Greek in a Quebec restaurant while the battalion was quartered in that city. The petition is largely signed, and will be presented to the minister in the near future. All veterans of the 33rd Battalion, who have not yet signed this petition are requested to report at the G. W. V. A. club rooms as soon as possible to do so.

# DR. PETER MACDONALD ADDRESSES MEMBERS AT FORESTERS' CONVENTION

Addressing the members of the Canadian Order of Foresters at their Dominion convention yesterday, Dr. Peter MacDonald said:

"I am much pleased to be with you this afternoon, with only an hour's preparation for a speech, but intend only to extend a hearty welcome to this beautiful city of ours. I have been a member for 40 years, and know of no organization which has made greater strides or has done better work than the C. O. F. The order was established on the slogan of "Liberty, Benevolence and Concord." Liberty has been upheld by thousands of our young men in France and elsewhere, no less than 4,000 of the order being in action, and a considerable number have not returned, but have fallen in defence of the greatest country in the world.

"Benevolence and all it means.

"The principle of concord. We are living in a period when there is not much concord, and in that duty lies a great future for each and every Canadian Forester, so that there may be liberty, benevolence and concord the world over."

# MILITARY DISTRICT DEPOT HOLDS ANNUAL PICNIC AT LAKESIDE

## No Military Discipline To Restrain Fun of Participants of Many Events.

The staff of No. 1 Military District Depot deserted camps and offices at Carling Heights yesterday, and with their friends enjoyed the annual picnic for the depot held at Port Stanley, with no military discipline to restrain the fun at the baseball game, races and contests and amusements of the resort.

Early in the afternoon, while most of the members of the staff were cooling in the lake waters, or sunning on the beach, it became manifest, when a cameraman asked for group poses, that even military discipline doesn't avail in quieting a picnic group for camera-snapping.

Cheers greeted the appearance of Company Sergt.-Major "Garry" Owens, original 1st Battalion, who has 34 years' army service to his life history, among the starters in the service race of 50 yards, which proved the feature event of the sports program.

Sergt.-Major Owens insisted at first that he was too old to engage in such fool frolics, but it transpired that when he was pressed to run in the race, and finally consented, he finished the race an easy first, but admitted afterward when the applause died down that winning a 50-yard race was not a difficult feat with a 34-yard handicap, at the rate of one yard for each year of army service. He saluted thanks to Lieut.-Col. G. A. Nelson, who handed out the prizes.

Those who ran in the three-legged race set a record in this sort of event when not a pair fell in the stretch.

Miss Helen Johnston won the prize kewpie for throwing a baseball farther and more neatly than other contestants in the ladies' baseball throwing event.

The first and second place winners in the sports program are as follows:

Service race, 50 yards—C. S. M. "Garry" Owens, Pte. Paddy Cowans.

Stenographers' race—Miss P. Johnston, Miss H. Johnston.

Three-legged race—Sergt. L. Falconer and Corp. George Gordon, Corp. Mitchell and Pte. Carter.

Officers' race—Capt. William Smillie, Lieut. William Nuttall.

100-yard dash—Corp. Mitchell, Pte. Carter.

Ladies' baseball throwing contest — Miss Helen Johnston, Miss Lillian Elliott.

Girls' race, under 14—Miss Hayson, Miss Patterson.

Boys' race, under 14—John Johnston, Albert Herman.

Two hundred of the staff and guests were served with luncheon in the cafeteria on the heights prior to the ball game and sports events on the beach. The excellence of the luncheon, at which ladies of the Canadian Red Cross were guests, was due to the work of the committee from the depot, comprising, Capt. T. Malloy, Capt. F. Herman, Miss Steele, Lieut. J. Fletcher, Major J. R. Millard and Lieut.-Col. G. A. Nelson, gave helpful aid to the committees, and generally added to the success of the picnic.

Sergt. Fred Young maintained strict neutrality in rooting equally loudly for both ball teams, captained by Sergt. L. Falconer and Corp. George Gordon, and chosen from the staff. Indoor ball governed by indoor rules was played in the open, which is not as easily engaged in as it sounds, and after five innings the game was called off by Pte. Bob Gibson, the umpire, with a score of 18 to 16 in favor of Corp. Gordon's team.

Lieut. Little, B. Q. M. M. Griffith and Sergt. L. Falconer formed the sports committee, which compiled the interesting program of events, including the warmly-contested ball game.

The ball teams lined up as follows:

Sergt. Falconer's team—Lieut. McGregor, pitcher; Pte. Carter, catcher; Sergt. Falconer, shortstop; Pte. G. Knapp, first base; Corp. Mitchell, second base; Staff Sergt. Clark, third base; C. Q. M. S. Nacrow, right field; Lieut. Nuttall, centre field; Sergt. Aldridge, left field.

Corp. Gordon's team—Capt. J. S. Stevenson, pitcher; Hammond, catcher; Lieut. Little, shortstop; Corp. Gordon, first base; Sergt. Watkins, second base; Corp. Quigley, third base; Corp. Down, right field; Sergt. Morris, centre field; Lieut. Bowen, left field.

# Price of "Made" Ice Jumps 40 Per Cent.

## Heavy Demand and Rise in Men's Wages Given As Causes.

Hot weather has brought such a demand for ice that the supply is proving inadequate and many would-be users are unable to obtain any. It has been the rule of the companies selling the natural product to refuse all new customers for some weeks, but they have not raised their price.

The Artificial Ice Company's customers were astounded to learn yesterday that an increase in price of 40 per cent. had gone into effect, the price for 250 pounds, or ten 25-pound lumps, now being $1.75 instead of $1.25.

The reasons given for this jump are: the scarcity of the ice and the fact that the men are getting paid higher wages than previously.

# AUDITORIUM AUDIENCE DELIGHTED WITH RECITAL

## Intense Heat Did Not Deter Music-Loving Folk of City From Attending.

The intense heat last evening did not deter the music-loving folk of London from being present up to the capacity of the Y. M. C. A. auditorium, at the piano recital given by Miss Madeleine Simson under the auspices of the London Conservatory of Music. Miss Simson is a pupil of Mrs. McHardy-Smith and has for some time been well-known for her artistic work at the piano. She was assisted by Miss Clois Terry, a vocal pupil of F. L. Willgoose, who possesses a remarkably clear and pleasing soprano voice.

Miss Simson, throughout her entire program, displayed delicacy of touch and interpretation and an artistic finish which is rare. Beginning with the four difficult movements of Chopin's Sonata in B Minor, she at once announced herself a mistress of technique, playing with enthusiasm and understanding. D'Andy's "Waltz Aaran" (Op. 17) and Debussy's "Clair de Lune," two dainty numbers, played with infinite delicacy and velvety touch, were followed by Dohnanye's Rhapsodie (Op. 11), which called forth an encore "The Spinning Song" (Litolff). Her final number was the brilliant Saint-Saens Concerto in G Minor, in which her playing again rose far from the ordinary, and was even marked with brilliancy. The orchestral parts were played on a second piano by Mrs. McHardy-Smith.

Quantities of beautiful flowers were showered upon the young pianist, little Miss Peggy Willgoose and Miss Velma Deacon making the presentations.

When Miss Clois Terry first came onto the platform and began to sing, it almost seemed as if the notes came from the throat of a bird, so clear and sweet and liquid were they. Although her voice is not big, it sounded distinctly throughout the hall. "Angels Guard Thee" (Goddard), her first number, is peculiarly suited to her voice, and she rendered it with skill and feeling. Her second number was the "Flower "Song" from Faust, and here again she displayed remarkable artistic talent for so young a girl. Tosti's "Good-bye," her final number, was sung with intense feeling, and proved indeed popular. Mr. Willgoose acted as accompanist.

**HEALTH REPORT GOOD.**

The weekly report of the local medical health officer on communicable disease in this city shows eight new cases reported for the week ending June 7. Of these one is chickenpox, one diphtheria, two suspects of the same disease, two scarlet fever, one tuberculosis and one para-typhoid fever. Nine cases were isolated at homes at the end of the week, and six cases were isolated at hospitals, making a total of fifteen isolations in the city. Seven houses in the city were quarantined by Dr. W. S. Downham during the week, owing to existence of communicable diseases.


--- AN ---

# ELECTRIC FAN

**In Your Home Will Add Much to Your Summer's Enjoyment.**

With it you can have cool, refreshing breezes on the hottest days and most sultry evenings. Work and play will be truly pleasant. You'll sleep like a top—and awake rested and refreshed.

There isn't the slightest need of sweltering this summer.

**Get a Fan Today!**

You'll enjoy it every minute of the day. Use it in kitchen, dining-room, living-room, sleeping porch—or any place where there's electric light.

Try IRONING with your electric fan, and see how pleasant it is.

**We've got just the Fan you want, at any price you wish to pay from $8.50 to $45.00**

**The Hydro Shop**

PHONE 7000.

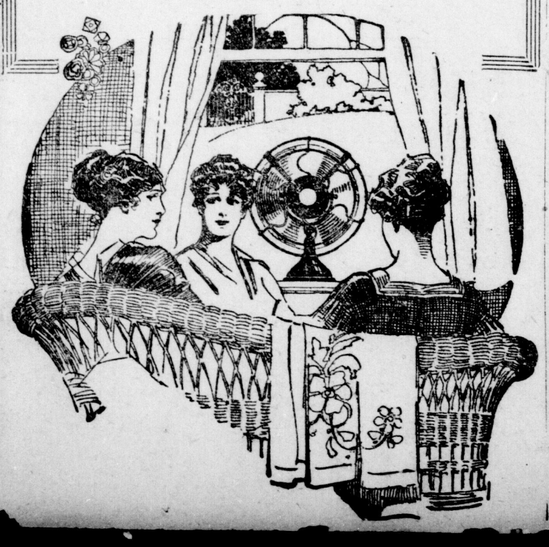



DU PONT CANADIAN INDUSTRIES

**Challenge Cleanable Collars**

*A New One*

**"THE CANADA"**

The choice of discriminating young men, who appreciate up-to-date style, coupled with economic cleanable features that save laundry bills. Get yours to-day.

35c at all dealers
3 for a Dollar

**The Arlington Co. of Canada**
**63 Bay St. - - Toronto**

DU PONT



**Miller's WORM Powders**

**Contain No Narcotics**

WHEN your child is restless, peevish, sleepless, or when convulsions threaten, it indicates the ravages of worms and that the little one's strength is being sapped and undermined. Miller's Worm Powders get promptly at the root of the trouble and restore the digestive organs to a healthy condition. Price 25 cents. At your dealers or mailed direct on receipt of price.

**Northrop & Lyman Co., Ltd.**
Dept. L. A. Toronto.



SMALLMAN & INGRAM — STORE CLOSES TODAY (WEDNESDAY) AT 1 O'CLOCK. — SMALLMAN & INGRAM

# *Paint the Surface and You'll Save All*

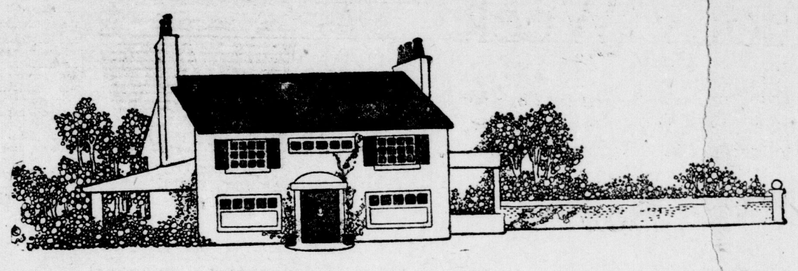

Have you ever noticed how quickly the woodwork is ruined when the paint is worn off? The sun opens up cracks, the wet soaks in and the process of rot and decay is started. Neglect may cause a depreciation of hundreds of dollars in your property, while a few dollars worth of paint may increase its value to the same extent.

*Wash Goods*

**SPORT STRIPE ZEPHYRS**, very smart for lakeside or holiday wear, three colors of mauve, blue and grey stripes on white ground, even stripes nearly an inch wide, 27 inches ..... 40c yard

**OXFORD SHIRTINGS**, both in English and Canadian cloths. We have a big assortment at values that are right, and in useful light and dark patterns, 27 and 29 inches ..... 38c, 40c, 45c, 50c, 65c

**GINGHAMS**, in plaids, small and large, quiet colorings and new striking color effects. We carry only the best makes in reliable colors, 32 inches ..... 50c, 65c, 75c and 95c

**PLAIN CHAMBRAYS** in all the leading colors, extra values, 27 and 32 inches ..... 45c and 50c
Extra width, 45c inches ..... 45c yard

*Valspar Varnish For Outside Jobs*

A remarkable finish for all exterior surfaces exposed to wear and weather. Dries free from dust in two hours, and hard overnight. The ideal finish for canoes, launches, aeroplanes, buggies, swings, canvas and outside furniture and fittings of every kind. Prices and sizes: Gallons $6.50, Half Gallons $2.25, Quarts $2.00, Pints $1.10, Half Pints 70c.

*Renovate Your Screen Doors and Windows With Empire Screen Paint*

This specially-prepared Screen Paint adds years to the life of all screen work. It defies rust, and will not chip or scale off under the hardest usage. In glossy black and rich green. ..... Half-Pint Tins 35c

*Insure the Life of Your Veranda Furniture*

One coat of Pratt & Lambert's "61" Floor Finish (in colors) will make and keep it like new. Dries quickly with a hard, lustrous finish, which is waterproof and wearproof, and will not scratch white. Stains and varnishes with one coat. Use it outside on your wicker furniture, doors, windows, etc., and indoors on your floors, furniture, refrigerators, etc. Stocked in light and dark oak, walnut and mahogany. Prices and sizes: Gallons $5.50, Half Gallons $3.00, Quarts $1.55, Pints 85c, Half Pints 50c.

**Paint Your Car this afternoon with Dougall Da-cote Motor Car Enamel**

**Run it out New tomorrow**

Colors—Black, white, red, blue, linen, cream and khaki.

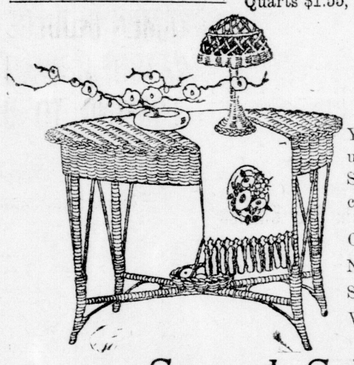

# *Your Summer Home*

You will save much labor on wash day and also your linen tablecloths you had figured using this season by taking a set or two of these dainty Japanese Luncheon Sets, so easily laundered and very practical, as well as pretty, for summer use; colors wash perfectly; no heavy ironing necessary.

Cloths, 48 inches, $2.00; 54 inches ..... $2.50 and $3.25 each
Napkins at ..... $1.15 and $1.50 per dozen
Scarfs at ..... 49c, 69c and 75c each
Veranda Table Covers, 30 inches ..... 69c each

# *Special Selling In Towels This Week*

Get your supply for home and the lake while these three for a dollar and $2.85a dozen lots last.

20 dozen Good Quality White Bath Towels in good useful size, hemmed ready to use. Special ..... 3 for $1.00

Huckaback Towels, 18x36 inches, good weight ..... 25c each, $2.85 dozen
Huckaback Towels, 18x36, extra heavy quality ..... 3 for $1.00
22-inch Red Check Tea Toweling, splendid value ..... 35c yard
18-inch Extra Quality Pure Linen Hand Toweling, red border ..... 45c yard
24-inch Heavy Quality Pure Linen Tea Toweling, plain ..... 55c yard
150 yards only Heavy White Turkish Toweling, 21 inches, special ..... 50c yard
Turkish Face Cloths, in good weight. Sale price ..... 75c dozen

*Peony Show*

Have you seen this beautiful collection of London's civic flower, the Peony. Some choice varieties are shown—over 300 blossoms.

Centre Aisle, Main Floor.

**IN THE BASEMENT**—Refrigerators, Gas Stoves and Baby Buggies. New 1919 models.

SMALLMAN & INGRAM LIMITED

Visitors—Use the Free Check Room and other store conveniences while in the city. Information Bureau—Main Floor.



**National Cash Registers**

quicken your service and protect your money.

JULIUS MADDI, SALES AGENT.
The N. C. R. Co. of Canada, Limited,
350 Dundas Street - London, Ont.
zxv



**RELIANCE Garage**

Ford

**SERVICE Station**


# VOICE OF THE PEOPLE

**THE CASE OF PTE. WM. HOWIE.**

To the Editor of The Advertiser:

I have had the case of this unfortunate soldier constantly before me, and have been repeatedly urging on the department of justice that his release should be given. The sentence imposed of three years in penitentiary was altogether out of proportion in severity for the charges brought against this man—and the department admits this.

Ordinarily it is the policy of the department that no consideration will be given to any case until at least 50 per cent of the term of the sentence has been served. I have urged the exceptional circumstances in this case, the man's splendid unblemished record all of his previous life, the fact that his employers in London have personally written me stating that notwithstanding this man's error in this case they are willing to take him back and give him his old position with their organization, and their strong testimony as to his efficiency and character while in their employ for a period of some sixteen years indicate that consideration, even if it upsets regulations and policy, should be given in his case. The strong representations made by the press and by the war veterans have been a strong factor of help, and I am of the opinion that early definite action may be looked for, and at least his parole obtained. I have had again had a long consultation with the department of justice and have obtained encouragement enough to justify the hope that action will not be much longer delayed.

Very truly yours.

S. F. GLASS.

**THANKS FROM UNDERWRITERS.**

To the Editor of The Advertiser:

On behalf of the Life Underwriters' Association of London and the committee of the educational congress, permit me to express to you and your staff our deep appreciation of the splendid manner in which you reported the proceedings of the educational congress held in this city on the 12th and 13th, not that it is anything unusual for your paper to do, but we believe at this time you have even exceeded your usual liberality. Yours respectfully,

T. B. PARKINSON,
Chairman Educational Congress.
June 14, 1919.

# AMES, HOLDEN, McCREADY WILL OPEN WAREHOUSE SHORTLY IN LONDON

Ames, Holden, McCready, Limited, one of the largest manufacturers of shoes in the Dominion of Canada, will open a Western Ontario branch warehouse at 351 Richmond street on July 1, which will be the headquarters for district travelers of this firm. H. W. Pearson, manager of the Toronto warehouses of the firm, was in London yesterday, arranging to take over the above premises, which are now vacant, and he informed The Advertiser that a warehouse in London was necessary for his firm, owing to the tremendous increase of business in shoes throughout Western Ontario.

The company has decided to manufacture rubber goods in addition to shoes, and a complete stock of fall and winter rubbers will be stored in the warehouse by August 1 for the coming season. The warehouse taken over by Ames, Holden, McCready, Limited, is a three-storey building, and was formerly occupied by Brickenden & McCrimmon, dealers in wholesale dry goods, who vacated their premises for new quarters some time ago.


**To Grow Hair On Bald Heads**

Specialist Gives Simple Recipe That Works Fine.

Thousands of people suffer from baldness and falling hair who, having tried nearly every advertised hair-tonic and hair-grower without results, have resigned themselves to baldness and its attendant discomfort. Yet their case is not hopeless; the following simple home prescription has made hair grow after years of baldness, and is also unequalled for restoring grey hair to its original color, stopping hair from falling out and destroying the dandruff germ. It will not make the hair greasy, and can be put up by any druggist: Bay Rum, 6 ounces; Lavona de Composee, 2 ounces; Menthol Crystals, one-half drachm. If you wish it perfumed, add 1 drachm of your favorite perfume. This preparation is highly recommended by physicians and specialists and is absolutely harmless, as it contains none of the poisonous wood alcohol is frequently found in hair tonics. Ladies using this prescription should be careful not to get it on the face or where hair is not desired.—Advt.