

USE **QUEEN'S**
LAUNDRY BAR
AND SAVE YOUR LINEN.

BUY THE
ALBERT TOILET SOAPS
IF YOU WANT THE BEST.
BEWARE OF IMITATIONS

For **USE**
Piles,
Burns,
Bruises,
Wounds,
Chafing,
Catarrh,
Soreness,
Lameness,
Sore Eyes,
Inflammation,
Hemorrhages,



DEMAND POND'S EXTRACT.
ACCEPT NO SUBSTITUTE.

RIDGE'S
FOOD

If a child is properly washed, quieted, and fed, and a joyous, happy childhood are the results. The weanings of infants are peevish and fretful, because they are being slowly starved, owing to the inability of mothers to supply the proper nourishment. Ridge's Food produces good, healthy flesh, with plenty of bone and muscle, as shown in every part of the land can you afford to buy. In cans 35c and upward. Sold by druggists everywhere. **WOOLRICH & Co.,** Mfrs., Palmer, Mass., have prepared a valuable pamphlet, which will be sent to any address.

LOOK HERE.

If you are sick get GATE'S FAM-
ILY MEDICINES, they are the oldest
and most reliable preparations before the
public. Their LIFE OF MAN BITTERS have
made more cures of chronic diseases than
all others combined. As a proof of this see
certificates under oath from those who have
been cured in all parts of the Lower Prov-
inces. They will make a well person feel
better. Beware of imitations, get the gen-
gine. Sold everywhere at 50 cts per bottle.
\$1.50 per doz. **C. GATES, SON & CO.**
6-11 Middleton, N.S.

Canada Paper Co.,
Paper Makers & Wholesale Stationers

Offices and Warehouses:
8, 580 and 582 CRAIG ST., MONTREAL
1 FRONT ST., TORONTO.

Mills:
SPRINGVALE MILLS WINDSOR MILLS
WINDSOR MILL P.Q.

Davidson & Ritchie
ADVOCATES, BARRISTERS, AND

ATTORNEYS AT LAW.

190 ST. JAMES STREET
MONTREAL.

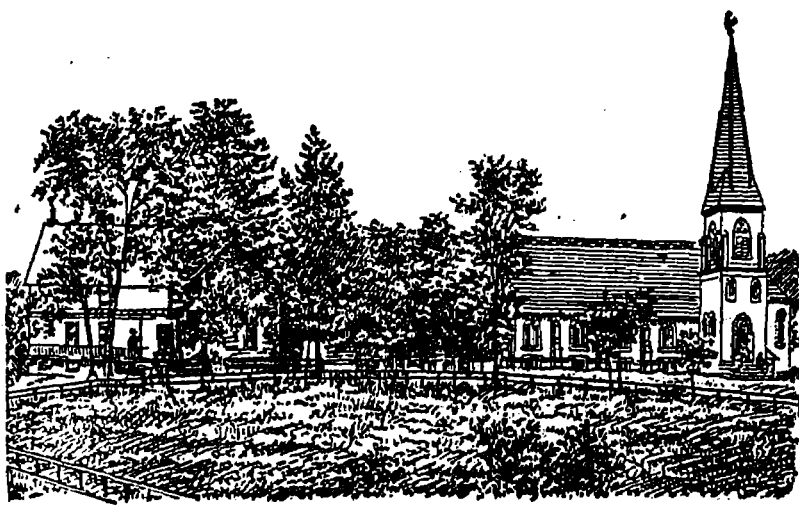

Bishop Stewart School,
FRELIGHTSBURG, P. Q.

HOME PRIVILEGES.

EXTENSIVE GROUNDS.

Personal Instruction and Supervision. Situation beautiful and healthful.

Re-Opens September 3rd, 1890.

Address

CANON DAVIDSON, M. A.

RECTOR, Frelightsburg, P. Q.

(PREFATORY NOTE BY THE

MOST REVEREND THE METROPOLITAN.)

"Manuals of Christian Doctrine"

A COMPLETE SCHEME OF GRADED INSTRUCTION FOR
SUNDAY - SCHOOLS.

BY THE

REV. WALKER GWYNNE,

Rector of St. Mark's Church, Augusta, Maine.

EDITED BY THE

RIGHT REV. W. C. DOANE, S.T.D.,

Bishop of Albany.

LEADING FEATURES.

1. The Church Catechism the basis throughout.
2. Each Season and Sunday of the Christian Year has its appropriate lesson.
3. There are four grades. Primary, Junior, Middle and Senior, each Sunday having the same lesson in all grades, thus making systematic and general catechising practicable.
4. Short Scripture readings and texts appropriate for each Sunday's lesson.
5. Special teaching upon the Holy Catholic Church, (treated historically in six lessons), Confirmation, Liturgical Worship, and the History of the Prayer Book.
6. A Synopsis of the Old and New Testament, in tabular form, for constant reference.
7. List of Books for Further Study.
8. Prayers for Children.

Senior Grade for Teachers and Older Scholars.....	25c.
Middle Grade.....	15c.
Junior Grade.....	10c.
Primary Grade.....	6c.

New Edition

THOROUGHLY REVISED, WITH ADDITIONS,

And adapted for use in both the English and American Churches.

INTRODUCTION BY THE

VERY REV. B. W. CHURCH, M.A., D.C.L., Dean of St. Paul's

PREPARATORY NOTE TO CANADIAN EDITION BY THE

Most Rev. The Metropolitan.

JAMES POTT & CO., CHURCH PUBLISHERS,
14 and 16 Astor Place, New York.

ROWSSELL & HUTCHISON,
TORONTO, CANADA.

M. S. BROWN & CO.,

ESTABLISHED A.D. 1840.

Dealers in Communion Plate, Brass
Altar Furniture, Jewellery and
Silver Ware.

128 Granville St., Halifax, N.S.

Our special chalice 7 1/2 inches high, gilt
bowl and Paten 6 inches, with gilt surface
of Superior quality E. P. on White Metal
and Crystal Cruet with Maltese Cross
stopper, at \$14 per set. Is admirably adapt-
ed for Missions or small Parishes, where
appropriate articles at small cost are re-
quired.

The same set E.P. on Nickel, per set \$18.00
Crystal Cruets, singly, each \$3.50
E.P. Bread Boxes, hinged cover and
front, 2 1/2 x 2 1/2 x 1 inch..... \$2.50
Brass Altar Crosses, 15 to 24 inch, \$10 to \$25
Brass Altar Desks..... \$8 to \$25
Brass Altar Candlesticks, per pair \$5 to \$10
Brass Altar Vases, plain and fluted, \$5 to \$12
Brass Alms Dishes, 12 and 14 inch,
partly or wholly decorated, ea. \$8.50 to \$18

Freight prepaid to Montreal on sales for
Manitoba and further West.

KNABE

PIANO FORTES
UNEQUALLED IN

Tone, Touch, Workmanship & Durability

WILLIAM KNABE & Co.,

BALTIMORE) 22 and 24 East Baltimore street
NEW YORK, 145 Fifth Ave.
WASHINGTON, 317 Market Space.

WILLIS & CO., Sole Agents,

1824 Notre Dame Street, Montreal

UNIVERSITY OF KING'S COLLEGE
WINDSOR, N. S.

PATRON:

THE ARCHBISHOP OF CANTERBURY.
Visitor and President of the Board of
Governors:

THE LORD BISHOP OF NOVA SCOTIA.
Governor ex-officio, Representing Synod of
New Brunswick:

THE METROPOLITAN.

Acting President of the College:

THE REV. PROF. WILLETS, M.A., D.C.L.

PROFESSIONAL STAFF:

Classics—Rev. Pr. C. Willets, M.A., D.C.L.
Divinity, including Pastoral Theology—The
Rev. Professor Vroom, M.A.

Mathematics, including Engineering and
Natural Phil.—Professor Butler, B.E.
Chemistry, Geology, and Mining—Professor
Kennedy, M.A., B.A.Sc., F.G.S.

Economics and History, Professor Roberts,
M.A.

Modern Languages—Professor Jones, M.
A., Ph. D.

Lecturer in Apologetics and Canon Law—
The Rev. F. Partridge, D.D.

Other Professional Chairs and Lecture-
ships are under consideration.

There are eight Divinity Scholarships of
the annual value of \$150, tenable for three
years. Besides these there are One BR-
NEX Exhibition (\$50); Three STEVENSON
Science Scholarships (\$80); One MCCAW-
LEY Hebrew Prize (\$38); One COGSWELL
Scholarship (\$120), open for Candidates for
Holy Orders; One MCCAWLEY Testimonial
Scholarship (\$38); One AKINS Historical
Prize (\$30); One ALMON-WELSFORD Testi-
monial (\$24); One HALIBURTON Prize (\$20);
One COGSWELL Cricket prize. The neces-
sary expenses of Board, Rooms, &c., aver-
age \$155 per annum. Nominated students
do not pay tuition fees. These nomina-
tions, fifty in number, are open to all Matricu-
lated Students, and are worth about \$80
for the three years course. All Matricu-
lated Students are required to reside in Col-
lege unless specially exempted. The Pro-
fessor's reside within the limits of the Uni-
versity grounds.

THE COLLEGIATE SCHOOL is situated
within the limits of the University grounds
(40 acres), and is carried on under regula-
tions prescribed by the Board of Governors.
For CALENDAR and full information ap-
ply to the

REV. PROF. WILLETS,

President King's College,

Windsor, Nova Scotia

WATCHES FREE. 1000 absolutely free
to introduce our
goods. Write and be convinced.
Canadian Watch Co., Toronto, Canada