

TABLE SHOWING THE STANDING OF EVERY PLAYER IN THE TOURNEY ON THE 1st OF MARCH, 1881.

Table with columns: Player Name, Won, Lost, Drawn, Score, Unfinished. Lists names like Anderson, Bolvin, Burque, etc.

advance. P to KR 4 would at best only prolong the game. We are sorry our space will not allow us to give these excellent notes in full.—Chess Ed. C. I. N.

SOLUTIONS. Solution of Problem No. 318

As this problem appears now in its amended form as problem No. 320, we shall withhold the solution for the usual time.

Solution of Problem for Young Players No. 316. WHITE. BLACK. 1. Q to Q B sq. 1. K takes Kt

PROBLEM FOR YOUNG PLAYERS, No. 317.

White. Black. K at K 7. K at QB 3. R at Q K 4. Pawn at Q 3. B at QB 8. QB 4 and Q K 3. Kt at Q 3. Kt at Q 5. Pawn at QR 5. White to play and mate in two moves.

PROBLEM No. 320. By John Barry, Montreal. BLACK.

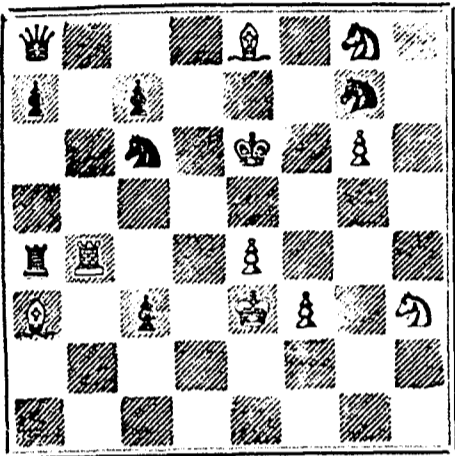

White to play and mate in three moves.

GAME 447TH. CHESS IN ST. LOUIS

From the Globe-Democrat. Second game in the match between Messrs. Judd & Mackenzie: played Feb'y. 6 and 12, 1881.

- White. (Mr. Mackenzie.) 1. P to K 4. 2. P to Q 4. 3. Kt to QB 3. 4. B to K Kt 5. 5. B takes Kt. 6. P to K 5 (a). 7. P to KB 4. 8. Kt to KB 3. 9. B to K 2 (c). 10. Q to Q 2. 11. Kt to Q sq (d). 12. Kt takes P. 13. Q takes Kt. 14. Q to Q 2. 15. P to QB 3. 16. B to Q 3. 17. Q to K 3. 18. Q to R 3. 19. Q to Kt 3 (f). 20. R to KB 1. 21. P takes P. 22. B takes R. 23. B to Q 3. 24. R to B sq (g). 25. Q takes B. 26. R to B 2 (h). 27. R to K 2. 28. Q takes R. 29. P to Q Kt 4. 30. Q to KB 2. 31. P to QR 3. 32. P takes P. 33. Q to B 3. 34. Q to Kt 7. 35. P to KR 3. 36. Q to KB 3. 37. K to Q 2. 38. Q takes Q. 39. K to Q 3 (k). 40. Kt to K 3. 41. Kt to Q sq. 42. Kt to K 3. 43. Kt to QB 2. 44. K to K 3. 45. K to Q 3. 46. K to QB 3. 47. Kt to K sq (m). 48. Kt to Q 3. 49. Kt to Q B 5. 50. Resigns.

NOTES BY MR. JUDD.—(Condensed.)

- (a) This way of continuing the attack is considered weak, and the progress of the game would seem to verify it. (b) Necessary to enable the advance of P Q B 4. (c) The B seems to be out of place here. (d) Castling on either side would be bad. (e) Thus early in the game, Black has the superior position. (f) Playing for a perpetual check. (g) It is evident that if B takes P, Black would check first with the R before taking the B, thus preventing perpetual check. (h) White could not maintain the P. (i) It is plain that if Black takes R P White would win the B. (j) Too eager to exchange Qs, and certainly not the best move. (k) Positively bad. Kt to B 2 would make it very difficult for Black to win. (l) It is easy sailing now. (m) It is obvious that if Kt to Q 4, B to Kt 7 (ob) would prove an easy win; if K moves instead, P would



Will be mailed free to all applicants, and to customers without ordering it. It contains five colored plates, 600 engravings, about 200 pages, and full descriptions, prices and directions for raising 120 varieties of Vegetable and Flower Seeds, Plants, Roses, etc. Invaluable to all. Send for it. Address: D. M. FERRY & CO., Detroit, Mich.



MR. J. H. BATES, Newspapers Advertising Agent, 41 PARK ROW, Times Building, NEW YORK, is authorized to contract for advertisements in the CANADIAN ILLUSTRATED NEWS at our BEST RATES.

\$5 to \$20 per day at home. Samples worth \$5 free. Address STINSON & CO., Portland, Maine.

"NIL DESPERANDUM."

GRAY'S SPECIFIC MEDICINE. TRADE MARK. The Great English Remedy. An unailing cure for Seminal Weakness, Spontaneous Emission, Impotency, and all Diseases that follow as a consequence of Self-Abuse; as loss of Memory, Universal Lassitude, etc.

Before Taking Pain in the Back. After Taking Dimness of Vision, Premature Old Age, and many other Diseases that lead to Insanity or Consumption and a Premature Grave. Full particulars in our pamphlet, which we desire to send free by mail to every one. The Specific Medicine is sold by all druggists at \$1 per package, or six packages for \$5, or will be sent free by mail on receipt of the money by address to THE GRAY MEDICINE CO., Toronto, Ont., Canada.

50 All Lithographed Chromo Cards, no 2 alike, 10c. Agents, big outfit, 10c. GLOBE CARD CO., Northford, Ct.

70 LATEST Styles of Photograph, Gilt-edge Chromo, Imported Heidelberg, Embossed & Pictorial Sample Cards, 15c. 50 STYLES Chromos in beautiful colours, name neatly printed, 10c. 14 Packs for \$1.00. Caxton Printing Co., Northford, Ct.

50 Cards, no two alike, name on, 10c., or 25 Styles Love Cards, 10c. postpaid. J. B. Husted, Nassau, N.Y.

50 TORTOISE, Scroll, Wreath, Chromo, Motto and Floral Cards, 10c. U. S. Card Co., Northford, Ct.

25 New and Beautiful Japanese, Rose Bud, Transparent, Comic and Blue Bird Cards, with name on all, 10c. Twelve packs for one dollar. Agent's complete outfit, 10c. Sample of Magic Cold Water Pen (writes without ink), 5c. Agents wanted. Queen City Card House, Toronto.

CONTRACTS FOR ADVERTISING IN THE Canadian Illustrated News MAY BE MADE AT OUR LOWEST RATES WITH MR. E. DUNCAN SNIFFIN, ASTOR NEW YORK HOUSE OFFICES

NOTICE TO PHOTOGRAPHERS.

One of the oldest established stands in the city to let furnished. Including Lenses, Cameras and all necessary apparatus, together with ten thousand negatives, furniture, sample frames, show cases, &c. Located in the best business centre of the city. Terms very moderate. Apply to BURLAND LITHOGRAPHIC CO.

LIEBIG COMPANY'S EXTRACT OF MEAT. FINEST AND CHEAPEST MEAT-FLAVOURING STOCK FOR SOUP, MADE DISHES & SAUCES. CAUTION.—Genuine ONLY with fac-simile of Baron Liebig's Signature in Blue Ink across Label.

THE BEST REMEDY FOR INDIGESTION. TRADE MARK. NORTON'S CAMOMILE PILLS are confidently recommended as a simple Remedy for Indigestion, which is the cause of nearly all the diseases to which we are subject, being a medicine so uniformly grateful and beneficial, that it is with justice called the "Natural Strengthener of the Human Stomach."

LEA & PERRINS' SAUCE. In consequence of Imitations of THE WORCESTERSHIRE SAUCE which are calculated to deceive the Public, Lea and Perrins have to request that Purchasers see that the Label on every bottle bears their Signature thus— without which no bottle of the original WORCESTERSHIRE SAUCE is genuine.

THE BURLAND LITHOGRAPHIC COMPANY (LIMITED) CAPITAL \$200,000, GENERAL Engravers, Lithographers, Printers AND PUBLISHERS, 3, 5, 7, 9 & 11 BLEURY STREET, MONTREAL.

The Scientific Canadian MECHANICS' MAGAZINE AND PATENT OFFICE RECORD A MONTHLY JOURNAL Devoted to the advancement and diffusion of Practical Science, and the Education of Mechanics.

THIS ESTABLISHMENT has a capital equal to all the other Lithographic firms in the country, and is the largest and most complete Establishment of the kind in the Dominion of Canada, possessing all the latest improvements in machinery and appliances, comprising:— 12 POWER PRESSES 1 PATENT LABEL GLOSSING MACHINE 1 STEAM POWER ELECTRIC MACHINE, 4 PHOTOGRAPHING MACHINES, 2 PHOTO-ENGRAVING MACHINES, Also CUTTING, PERFORATING, NUMBERING, EMBOSSING, COPPER PLATE PRINTING and all other Machinery required in a first class business.

THE COOK'S FRIEND BAKING POWDER. It is used for raising all kinds of Bread, Rolls, Pastry, Cakes, Griddle Cakes, &c., &c., and a small quantity used in Pie Crust, Puddings, or other Pastry, will save half the usual shortening, and make the food more digestible.