Complete range Fall and Winter weight Underwear for Men, Women and Children

Now in stock the choicest numbers from the greatest Canadian makers. Every garment is guaranteed to give complete satisfaction or money back.

Turnbull's Underwear for women and children

LADIES' VESTS, in high, duchess or V necks—long, half or no sleeves, sizes 36 to 44, exceptional values at 70c, 75c, 85c, 90c, $1., $1.10 per garment

DRAWERS to match above in knee or ankle length

NATURAL WOOL GARMENTS at $1.75, $1.85

COMBINATIONS, sizes 36 to 44, any sleeve or neck style at.....$2.00, $2.25, $2.50
Black, White, Natural or Grey Bloomers $1., $1.10

CHILDREN'S VESTS OR DRAWERS—A complete range of sizes in Cotton, Union and All Wool—A very special line at 40c, 50c, 60c, per garment

STANFIELD'S ELASTIC KNIT GARMENTS For Women at 90c, $1.10, $1.45, and $1.75 in Duchess or V necks, long or half sleeves.

TURNBULL'S CEE TEE BRAND

Stanfield's Underwear for men and boys

Red Label $2.00; Blue Label $2.50; Black Label $3.00; Combinations $4.00

STANFIELD'S ELASTIC KNIT COMBINATIONS at.....$3.00, $3.50, $4.50, $5.00 and $6.00

BOYS' COMBINATIONS at $3.25; Fleeced lined at .....75c, $1.00 and $1.25
COMBINATIONS at.....$1.90

TURNBULL'S FLAT KNIT NATURAL WOOL at ..$1.75, Double back and front at ...$2.00
COMBINATIONS $3.50, $4.00

PENMAN'S FALL WEIGHT, Single Garment $1.00
Combinations $2.00

EXTRA HEAVY RIBBED WOOL SHIRTS AND DRAWERS for Men.....$1.25 per garment

STANFIELD'S UNSHRINKABLE GARMENTS

A. Brown & Co.

WE GUARANTEE SATISFACTION OR REFUND MONEY

ROOFING

What about that Leaky Garage, Poultry House or Shed? We have a heavy 3-ply mica-coated Roofing weighing 55 lbs. per square. A Special at..... $3.00

GLASS, ALL SIZES, VERY LOWEST PRICES

COMMONWEALTH PAINT is a real paying investment at per gallon..... $3.00

SHER-WILL-LAC- the up-to-the-minute Floor Finish. Light Oak, Golden Oak, Dark Oak and all the hardwood shades. Nothing better made. Per Quart $1-50

N. B. Howden Est.

"THE QUALITY STORE"

Will Buy

Good Peeling Apples

Best Cash Price

Watford Evaporator

FOREST FALL FAIR

Tuesday and Wednesday, October 3--4

Special Attractions for second day include Trials of Speed, Demonstrations by Boy Scouts, Radio Concert, etc., etc. Music by Forest Excelsior Band. School children's procession. Merry-go-round.

Admission to grounds 25c

ABOUT A WELL-KNOWN LOCAL BUSINESS WOMAN

A recent number of the Canadian Lumberman, a trade paper published in Toronto contains the following article about Mrs. Chambers of Watford:—

Mrs. Chambers Directs Old Established Yard

Mrs. George Chambers is another lady who, for the last six years, has conducted a retail lumber business in Watford, Lambton County, Ont., and knows of no good reason why a woman cannot succeed in running a yard. The business, which she now heads, was founded in 1870 by J. Lawrence & Sons, whom her husband succeeded, running it for 18 years until he passed away in 1916.

Mrs. Chambers handles lumber, lath, posts, shingles, sash, doors, plaster, cement, lime, etc. While there is no planing mill in connection with her establishment, she has an arrangement with the operator of one who does any work required. When Mr. Chambers died he conducted a planing mill, a grain chopping department and an electric light plant supplying the town with illumination. After his passing Mrs. Chambers naturally felt some diffidence about undertaking so much and disposed of the planing and chopping mills, while the electric light station was sold to the town when the Hydro came in. Mrs. Chambers still has the building in which the former wook working plant was located. The site consists of three lots and a two-storey brick building.

"Yes," said Mrs. Chambers, "I spend about ten hours a day in the office and am rather fond of the work. I look closely after the books and have the loose-leaf system which I think is worth its weight in gold. After school and on holidays, I have the assistance of my son who wrote for honor Matriculation during the past summer and expects to attend the university this fall. I have found the business as a whole rather pleasant. I had opposition when my husband died but I bought this man out.

Mrs. Chambers has very good shipping facilities, her yard being directly on the G.T.R. and she has rollers laid to convey lumber from the cars to the shed. She has been thinking lately that it would pay her to install a truck for delivery purposes. At present all orders are sent out by means of drays with the owners of which she contracts to do her cartage.

Mrs. Chambers is a firm believer in the value of the Workmen's Compensation Act and thinks that everyone hiring men to work in a milling plant should pay willingly into this fund. She says that she was always glad to do so when she ran the planing mill, and operated machinery. Mrs. Chambers has a summer home on Lake Erie in which she spends a portion of the warm weather.

CATARRH

Catarrh is a local disease, greatly influenced by constitutional conditions. HALL'S CATARRH MEDICINE is a Tonic and Blood Purifier. By cleansing the blood and building up the system, HALL'S CATARRH MEDICINE restores normal condition and allows Nature to do its work.

All Druggists. Circulars free.

F. J. Cheney & Co., Toledo, Ohio.

Remember The Name

"SALADA" TEA

H281

ITS STRENGTH, PURITY AND FRAGRANCE ARE UNEQUALED

The Sealed Packet is your safeguard

The Ideal Family Car at The Ideal Family Price

Overland

THE NEW PRICES

Effective Sept. 20

SEDAN $ 1295

COUPE $ 1095

TOURING CAR AND ROADSTER $ 785

All Prices F.O.B. Toronto Government Taxes Extra

Its new, low price brings Overland Sedan within the reach of thousands who have longed for this beautiful closed car but who have had to content themselves with an open car. For the busy man who must make hurried trips from one place to another—for the housewife who must make frequent visits to town in all kinds of weather—for the entire family who want comfortable, dependable and low-cost transportation there is nothing quite like the Overland Four-Door Sedan.

Williams Bros.

Used Overland Sedan For Sale at a Bargain. Thoroughly overhauled and in A1 condition.

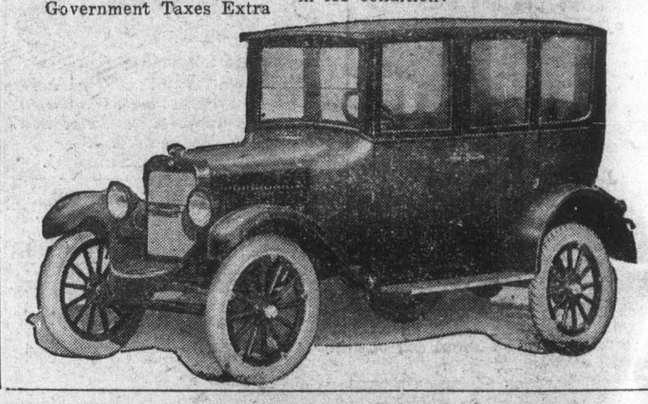

Symphony Lawn

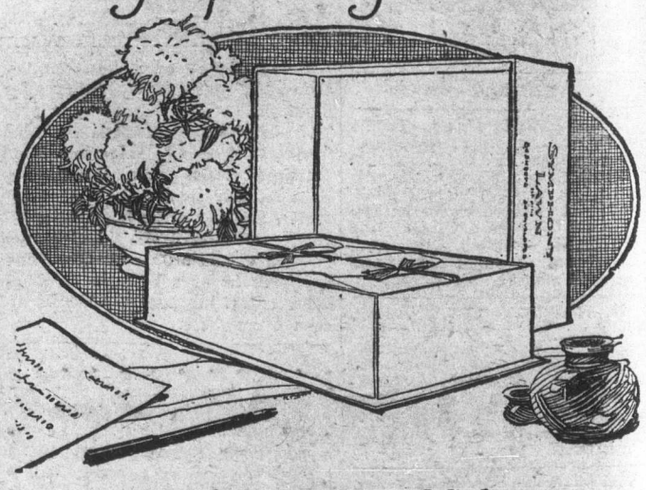

Look for the Water Mark

EVER pick up a sheet of writing paper so invitingly beautiful to the eye and the touch, that it seemed to say to your fingers, "You must write on me!"?

Symphony Lawn is just such a paper. It comes in three exquisite finishes and several smart tints. Sheets and envelopes in the newest shapes. Also correspondence cards to match. May we show you Symphony Lawn?

The Fall and Winter season is the best Stationery season of the year. That is why we have bought so heavily in all lines, to secure, the quantity prices and to protect our customers from the sharp increases in all paper prices in effect October 1st.

Envelopes and Writing Paper in all the leading watermarks, in bulk, in the pad, and in the box.

J. W. McLaren

DRUGS STATIONERY

"THE REXALL STORE"

FALL FAIR DATES

Brigden	Oct. 3	Wyoming	Oct. 5-6
Forest	Oct. 3-4	Florence	Oct. 5-6
		Alvinston	Oct. 9-10