ere not absolutely
ain of the high stan-
d and excellence of

TH
MIER
EWRITER

d if this Typewriter
d not invariably come
to this high standard
could never sell so
any machines in these
aritime Provinces as I
.

ILNE FRASER,
Dealer for Maritime
Provinces.
HLAN, Campbellton, N B

e over Typewrit-
s for sale cheap.

J. McCully, M. D.
OF ROYAL COLLEGE OF SUR-
GEONS, LONDON, ENG.
Practice limited to
ES OF THE EYE,
EAR, NOSE AND THROAT.
MAIN St., ST. JOHN, N B.

ERCOLONIAL
RAILWAY

d after Sunday, October 11,
rains will run as follows:
s leave Campbellton, east and
ound, "Atlantic Standard'" time

press for ST. JOHN, (daily
cept Sunday) 4.55
xed for MONCTON. 5.15
press for MONCTON . . . 7.30
ixed, for MONCTON. 19.00

ins leave Campbellton west-
. "Eastern Standard" Time;

xpress for QUEBEC & MON-
TREAL, (daily except Sun-
day.) 2.45
xpress, for ST. FLAVIE &
MONTREAL 5.15
ixed, for ST. FLAVIE,
(daily, except Sunday). . . 6 20
Express for CAUSAPSCAL,
(daily except Sunday) 21.00

ains arrive at Campbellton, east
southbound, "Eastern Standard"

Express from QUEBEC &
MONTREAL, (daily, except
Sunday.) 3.45
Mixed from STE. FLAVIE,
(daily except Sunday . . .16.45
Express from ST. FLAVIE
& LEVIS 20.40
Express from ST. JOHN,
HALIFAX & the SYDNEYS
(daily except Monday.) . . . 3.35
Mixed from MONCTON,
(daily, except Monday) 12.00
Express from MONCTON,
(daily except Sunday,) 18.00
Mixed from MONCTON,
(daily except Sunday.) 20.15
All trains run by Eastern Standard
me between Montreal and Camp-
llton, and by Atlantic Standard time
st and south of Campbellton. At-
ntic Standard time is one hour fast-
than Eastern Standard time. 24
our notation, 24.00 o'clock is mid-
ght.

SYNOPSIS OF CANADIAN NORTH-WEST LAND REGULATIONS

Any person who is the sole head of a family, or any male over 18 years old, may homestead a quarter section of available Dominion land in Manitoba, Saskatchewan or Alberta. The applicant must appear in person at the Dominion Lands Agency or Sub-Agency for the district. Entry by proxy may be made at any agency, on certain conditions, by father, mother, son, daughter, brother or sister of intending homesteader.

Duties.—Six months' residence upon and cultivation of the land in each of three years. A homesteader may live within nine miles of his homestead on a farm of at least 80 acres solely owned and occupied by him or by his father, mother, son, daughter, brother or sister.

In certain districts a homesteader in good standing may pre-empt a quarter-section alongside his homestead. Price $3.00 per acre. Duties.—Must reside six months in each of six years from date of homestead entry (including the time required to earn homestead patent) and cultivate fifty acres extra.

A homesteader who has exhausted his homestead right and cannot obtain a pre-emption may take a purchased homestead in certain districts. Price $3.00 per acre. Duties.—Must reside six months in each of three years, cultivate fifty acres, and erect a house worth $300.00.

W. W. CORY,
Deputy of the Minister of the Interior

N. B.—Unauthorized publication of this advertisement will not be paid for.

Trueman & McKenzie
BARRISTERS, SOLICITORS,
NOTARIES, Etc.
Offices: — Bank of New Brunswick Building, Campbellton.
CAMPBELLTON and DALHOUSIE.
Rest. County, N. B.

A Keen Appetite

and a healthy stomach indicate an active Liver, which is enjoyed by all who use Beecham's Pills. They insure strong digestion, sweet breath and sound sleep. No other remedy is as good as

Beecham's Pills

Sold Everywhere. In boxes 25 cents.

CHATHAM HELD McLELLAN CUP FROM AMHERST

Won a Hair-Raising Game by Three Points from Challengers

CHATHAM, Jan. 19—In a curling match which will go down in history as one of the most exciting ever played in the maritime provinces the Chatham Curling Club tonight successfully defended the McLellan cup, won at St. John last Thursday, against Amherst, who finished three points behind in a three-rink game.

SEND YOUR

FOR SALE
WANTED
TO LET
FOUND
LOST

and all small advertisers under classified heading to

The Morning Graphic.

ONE CENT PER WORD.
We have a large circulation on the North Shore

CELERY KING
NATURE'S CURE

The Only Way

Don't believe rheumatism can be cured by rubbing liniment or oil on the sore spot. The disease cannot be reached in that way. It must be driven out of the system. Only Celery King will do this quickly. 25 cents, at dealers or by mail. S. C. Wells & Co., Toronto 217

NR TO-NIGHT NR

If you are feeling out-of-sorts, take an NR Tablet, and you will feel better in the morning. They will make you feel just right. "NATURE'S REMEDY" strengthens the Stomach, Liver, Kidneys and purifies the Blood, does its work thoroughly and pleasantly, yet it never gripes, weakens or sickens, invariably making the user feel stronger and better.

Better Than Pills For Liver Ills.

Take NR Tablets for Indigestion, Sick Headache, Loss of Appetite, Sallow Complexion, Liver Complaint, Skin Diseases, Pimples and Eruptions, Chills, Malaria, Biliousness, Rheumatism, Torpid Liver or Inactive Kidneys and all troubles arising from the digestive organs.

Get a 25ct. Box. Nature's Remedy (NR-TABLETS-NR) One Tablet GIVES RELIEF.

A. McG. McDonald, Campbellton, N. B.

MOIR'S CHOCOLATES

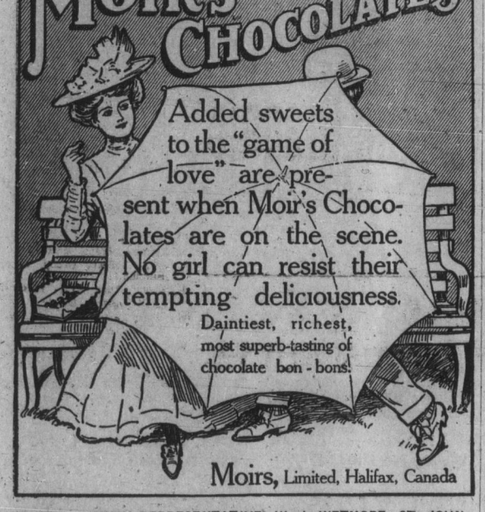

Moirs, Limited, Halifax, Canada

NEW BRUNSWICK REPRESENTATIVE, W. J. WETMORE, ST. JOHN

Cured His Rheumatism In Three Weeks.

James LeB. Johnstone, a prominent member of the Citizen's Band, of Chatham, writes:

"I contracted Rheumatism by exposure, five years ago, and was ailing for two months and in great pain all the time. I got Father Morriscy's No. 7 Tablets and took them for about three weeks, when the Rheumatism all left me and I have had no return of the pains since."

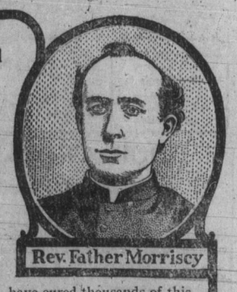

Rev. Father Morriscy

Father Morriscy's "No. 7" Tablets have cured thousands of this terribly painful disease.

Rheumatism is generally brought on by exposure, but is really caused by Uric Acid in the blood. This Uric Acid is an irritating poison, formed from the waste matter of the body. The kidneys should remove it, but when they fail it poisons the blood, and, settling in the joints, causes Rheumatism.

"No. 7" Tablets clear out the clogged-up Kidneys and stimulate them to perform their task of filtering the Uric Acid out of the blood. When this is done the Rheumatism simply and naturally vanishes.

"No 7" Tablets cost 50c. At your dealer's. 23

Father Morriscy Medicine Co. Ltd. - Chatham, N.B.

Sleighs, Robes, and Harness

I have now in stock a complete line of all kinds of sleighs and cutters both double and single seated.

Also Robes, Fur Coats, Harness, Farm Machinery, etc.

Dry, Hard and Soft Firewood for sale.

Orders receive prompt attention.

T. ELLSWORTH.

MT. WILSON TRIP A COMPLETE SUCCESS

Wireless Experiments Were Successful and Station to be Erected.

A MYSTERIOUS CODE

Remarkable results have been achieved by the Los Angeles expedition that went to Mt. Wilson Saturday to experiment with wireless telegraph apparatus. The mysterious flashes that have been puzzling local wieless operators were distinctly heard by members of the expedition.

As a result of these experiments, a wireless telegraph station will be established at Orchard Camp, the 'halfway house' on the Mt. Wilson trail. James McNally of Orchard Camp has given the necessary permission and the apparatus will be installed at once.

The 'aerial' which catches the flying messages will be, it is asserted, the highest in the world. It will consist of two five-strand wires 3000 feet in length, suspended between two mountain peaks. The receiving and sending instruments will be in a gorge 1000 feet below.

F. D. MacKay, head of the Southern Pacific School of Telegraphy, in charge of the party, left Mt. Wilson yesterday for supplies, and will return to the heights this morning. He said last night that the success of this trip had been beyond expectations.

'Owing to the distance of our camp from the nearest power plant, it will be necessary to run a wire for three miles through the forests,' he said. 'So far, thirty-eight different stations have been heard from throughout the country. Five of these are unknown to us, and evidently are ships at sea. Only eighteen could be read from our Los Angeles station.

'The law regarding privacy of telegraphy messages prohibits my making known the subject matter of the messages received while on Mt. Wilson.

Ideal Location

'It has been established that there is no induction or other interference which makes the handling of messages on this mountain as accurate and clear as telegraph work on metallic circuits. The only sound to be noticed in the receivers, besides the ether waves, is a faint ripple coming from a brook, where we planted our ground wire.

'During the first two days, the receiving operators were much puzzled by flashes which were made up of dots—no dashes being used. We were first inclined to believe that these sparks were sent out by amateurs. Later the persistency and accuracy in handling the work and the impossibility of tuning out the sparks convinced me that there was method and experience in the sending. I also was sure that the messages came from a distant point.

'Seventeen years' experience in the telegraph service seemed of little avail in reading this dashless code. From the first moment that I heard it, there was something strangely familiar about it, but it was impossible to read a word until it occurred to me that the Meyer code was being used.

'I had eleven months' practice in this code during the Spanish War and with a few minutes' practice, I was able to translate entire messages with flash signals such as lantern, heliograph and searchlight. Sound signals are also utilized, such as those made with fog horn, whistle or bugle.'

Startling Results

Mr. McKay asserted that the mysterious flashes are all that they are represented to be and that when received on a 500-foot aerial at an elevation of one mile, the result is startling.

'It is impossible,' he said, 'to keep the receivers on the operators' head when the air is charged with this tremendous current, and the signals can be distinctly heard at a distance of ten feet from the receiving apparatus. I am familiar with all the telegraph codes. If this great spark originated in Canada or England, either the Morse or Continental alphabet would be used; if in Japan, it would be Morse. We are therefore unable to venture an opinion as to the origin of this spark.

'One thing has been established, it is not the result of an electrical disturbance. The precision with which each character is formed, and the occasional pause, show the technique of one experienced in telegraphic work. I leave it to others to suggest the sender of this mysterious code.'

PAIN

Pain in the head—pain anywhere, has its cause. Pain is congestion, pain is blood pressure—nothing else usually. At least, so says Dr. Shoop, and to prove it he has created a little pink tablet. That tablet—called Dr. Shoop's Headache Tablet—coaxes blood pressure away from pain centres. Its effect is charming, pleasantly delightful. Gently, though safely, it surely equalizes the blood circulation.

If you have a headache, it's blood pressure.

If it's painful periods with women, same cause.

If you are sleepless, restless, nervous, it's blood congestion—blood pressure. That surely is a certainty, for Dr. Shoop's Headache Tablets stop it in 20 minutes, and the tablets simply distribute the unnatural blood pressure.

Bruise your finger, and doesn't it get red, and swell, and pain you? Of course it does. It's congestion, blood pressure. You'll find it where pain is—always. It's simply Common Sense.

We sell at 25 cents, and cheerfully recommend

Dr. Shoop's Headache Tablets
"ALL DEALERS"

JOHN HALL KELLY
B. A. L. L. M.,
ADVOCATE
NEW CARLISLE P. Q.

DESTRUCTION OF TOWN DESCRIBED

One Who Escaped Earthquake Shock Writes of the Disaster.

A GRAPHIC ACCOUNT

Perhaps the most graphic picture of the great Italian earthquake, as it effected those who survived, is given in yesterday's New York Herald. The narrator is one Degira, an officer of the Italian constabulary, who happened to be out in the country near Scylla when the shock came. Here is the story as told on his arrival in New York:—

Just before daybreak there was a sudden rush of the air all around and hideous, shrieking, crashing, roaring noises were heard at a distance. Down the mountainside came huge boulders and quantities of earth, sliding and rolling. From the town below arose the distant din of rocks and buildings falling.

Long after the earth ceased its motion this continued, and the sea and the heavens gave forth the strangest noises, while in the west and south there were great bursts of light. The peasant accompanying Degira was screaming with terror and holding on to his donkey, which was trying to run away.

Now came a great roar from all along the shore, as if the sea were trying to engulf the land, but gradually all grew quiet. After some little time they proceeded, picking their way over the now dangerous trail and as soon as it was light enough to see they beheld in the things near them the enormous damage which had been done by the shock.

Soon they met a man and two children running, crying and praying, along the road. The man called out that the end of the world had come, that the devil had got his brother and his brother's wife, and he was fleeing to a chapel in the mountains.

Still pressing on toward the town, they met moe fugitives, nearly all of them drenched, and some hobbling along or being half carried. All warned Degira not to go on to the town, but he continued until by the light of day he saw that there was no town to which to go. The curved point with the projecting rock on which it had stood was shattered absolutely, and above the sea protruded bits of rock that were all that was left above the sea of the city, which the earthquake had shaken down into it.

WHY DO WOMEN WORRY?

First Sign Failing of Health

Worry is a disease—and it's more—it produces other diseases, because it breaks down the nerves and saps the vitality of the body.

What a pity women don't realize that if they were well—if the blood was nutritious—if the nerves were strong—if all the organs were active—then the little things that irritate and prey on the mind wouldn't receive a moment's thought.

The woman who worries has a poor appetite—she sleeps poorly. If it only lasted for a day or two it might be of small consequence—but she grows limp miserable, unhappy—worse day by day.

She needs Ferrozone which cures worry by curing the conditions that render worry possible. For nervous, weak women, no tonic is so good; thousands it has cured just like Mrs. M. E. Etherington of [illegible], who writes: 'I am quite willing to give a public testimonial for Ferrozone, believing it to be a tonic of superior excellence and one that will rapidly build up strength and supply new energy to anyone not feeling well. Last spring I was in a very poor condition of health. I was nervous, felt tired, and completely worn out. No doubt it's quite a common complaint with ladies of my age, but I placed great reliance in Ferrozone, and took it for several weeks. It made me quite strong, and in fact I have been in better health even since. I can heartily recommend Ferrozone.'

Ferrozone cures by making good blood, strong nerves and a healthy body.

This is why it gives color, clearness to the skin, buoyancy to the step, brightness to the eyes—because with good digestion and activity of the body in all its parts there's health. Price 50c. per box at all dealers.

CANADIAN CURLERS HAVING GREAT TIME IN EDINBURGH

EDINBURGH, Jan. 19—The ice falling today, the Canadian curlers who arrived here Sunday were given a motor drive through the 'Walter Scott Country.' The Canadians have been extensively entertained since they reached Scotland.

CABINET APPOINTS ANOTHER SENATOR

OTTAWA, Jan. 19—At this afternoon's meeting of the cabinet council, Noe Chevrier, banker of Winnipeg was appointed to fill the senate vacancy from Manitoba, caused by the death of the late Senator Bernier last month. The two Nova Scotia vacancies in the senate will not be filed until after the return of Hon. W. R. Fielding to Ottawa. Mr. Fielding is expected to arrive about Feb. 1st.—Sun.

Repeat It—Shiloh's Cure will always cure my coughs and colds.

Just Received!
Have just received a new stock of English and Scotch tweeds and worsteds of all classes. Call and see them. SATISFACTION GUARANTEED.

A. LeBlanc, Tailor

THE BIG STORE

Our stock is too heavy and must be reduced before Inventory Week. This sale includes our whole stock of new and desirable merchandise. Now is the time for every shrewd shopper to secure **genuine bargains** in many cases below factory prices.

This sale means a heavy loss to us, but we intend to make this the

Greatest Sale Ever Held in Campbellton.

Take advantage of it as you may not have another opportunity to get such values again.

20 P. C.

Dress Goods, Corsets, Boots and Shoes, Gent's Furnishing, Carpet Squares, Underwear, Silk Hosiery, Gloves, Embroideries, Ribbons, Furniture, Crockery, etc.

33 1-3 P. C.

Ladies' Furs, Coats, Suits, Skirts, Goplhers, Silk Waists, etc.

50 P. C.

Balance of our stock of Wall Papers.
Sale closes positively the 30th January.
Mail orders filled at clearance prices.

CASH! CASH!

No goods on approbation.

Geo. G. McKenzie & Co.

MAIL CONTRACT

Sealed tenders addressed to the Postmaster General will be received at Ottawa until Noon, on Friday, 26th February, 1909, for the conveyance of His Majesty's Mails, on a proposed contract for four years 6, 6, and 6 times per week each way, between Grand River and Perce, and Grand River and Newport Point and Newport Point and Perce, from the Postmaster General's pleasure.

Printed notices containing further information as to conditions of proposed Contract, may be seen and blank forms of Tender may be obtained at the Post Office of Grand River, Perce, Newport Point and Perce and intermediate offices, and at the Office of the Post Office Inspector at Quebec.

S. C. ANDERSON
Superintendent,
Post Office Department, Mail Service Branch

Ottawa, 9th January, 1909

IN THE PROBATE COURT OF RESTIGOUCHE COUNTY

To the Sheriff of the County of Restigouche, or any Constable within the said County, greeting:

Whereas Mary Goulett, administratrix, of all and singular the goods, chattels, rights and credits which were of John J. Goulett late of the parish of Colbourne, in the said County of Restigouche, deceased, has filed an account of her administration of said estate as required by law, and has prayed that the same may be passed and allowed in due form of law, you are required to cite the said administratrix, the heirs, next of kin and creditors of the said deceased, and all others interested, to appear before me at a Court of Probate in and for the said County, to be held at my office in the Town of Campbellton in said County on Tuesday the ninth day of March next at ten o'clock in the forenoon to show cause, if any they have, why the prayer of said petition should not be granted as prayed for.

Given under my hand and the seal of the said Court, this nineteenth day of January, A. D. 1909.

(Signed) WM. MURRAY,
Judge of Probate,
County of Restigouche

(Signed) JOHN BARBERIE
Registrar of Probates
County of Restigouche

Hay and Manitoba Oats for Sale.

MONEY TO LOAN.

Boudreau & Piche
Brokers.

DOUARD LEVEQUE,
Watchmaker, Jeweler and Graduate Optician,
CAMPBELLTON, N.B.
Repairing of Watches, Clocks, Jewelry, Spectacles, etc., a Specialty.

ELECTRIC TABLE LAMPS.

$3.50 to $16.50

KOLLOID-WOLFRAM ELECTRIC LAMPS $1.75.
AUTOMOBILE AND STARR SKATES.
20 PER CENT OFF REGULAR PRICES.
THOSE IN OUR WINDOW AT COST.
CARBO-MAGNETIC RAZORS $2.90.
EVERY ONE GUARANTEED.

A. E. ALEXANDER & SON
CAMPBELLTON

We have a complete line of

INCANDESCENT ELECTRIC LAMPS

at popular prices.

SPECIAL—During this week we will sell the balance of our stock of SKATES at greatly reduced prices.

Wm Currie & Co. Ltd

"Let the GOLD DUST TWINS do your work"

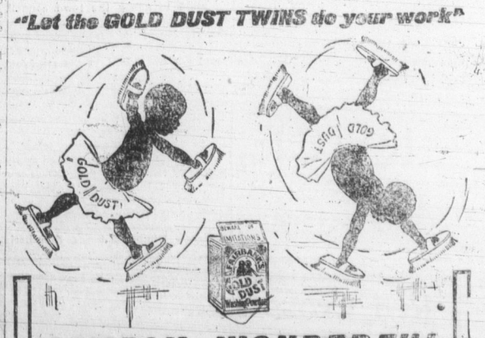

SIMPLY WONDERFUL

is the work which GOLD DUST accomplishes. All labors look alike to the Gold Dust Twins. They clean floors and doors, sinks and chinks—go from cellar to attic—and leave only brightness behind. Get acquainted with

Gold Dust Washing Powder

OTHER GENERAL USES FOR GOLD DUST | Scrubbing floors, washing clothes and dishes, cleaning woodwork, oil cloth, silverware and tinware, polishing brass work, cleansing bath room, pipes, etc., and making the finest soft soap.

Made by THE N. K. FAIRBANK COMPANY, Montreal, P. Q.—Makers of FAIRY SOAP.

GOLD DUST makes hard water soft