WHEN IT COMES TO FIGHTING FOR A PENNANT THERE ARE ALWAYS ONE OR TWO TEAMS WHO REMAIN NEUTRA

If the Brants Don't Soon Make a Better Showing, G. Deneau Will Have to Waive All Claim on This Year's Rag.

LONDON LOST IN FOURTEENTH AFTER TWICE TIEING GAME UP

Two Freak Singles in the Fourteenth, With Two Out, Enabled Saints to Win—Bobby Heck Injured, and Will Be Out for a Couple of Weeks.

[BY BERT PERRY.]

For thirteen long innings, the London Tecumsehs staved off defeat over in Tecumseh park Saturday afternoon, and then the Saints got a couple of lucky breaks in the fourteenth inning, and away went the old ball game. It was a gruelling pastime and the longest game seen at Tecumseh park since Matt Hynes and Fred Bramble went along for fifteen innings on May 23, 1912, before London finally put over the winning run and beat Berlin. Incidentally, it is the first beating the Saints have inflicted on the locals for some six or seven games, and as a result of Ottawa's double barrelled victory over the Petes, it put a decided crimp in London's margin at the top of the league. The final score was 6 to 4, St. Thomas scoring two runs in the fourteenth.

Bobby Heck Out For Two Weeks.

The game cost London something more than a few points in the percentage column. Bobby Heck, the best southpaw in the Canadian League, was forced to retire in the seventh inning because of a split hand received when he knocked down Kading's vicious drive. It was his left hand and the injury is such that he will not be able to pitch for a couple of weeks. Coming at this time, Heck's absence will cripple the team, especially as the London club will play in Ottawa at the end of the week, and Bobby was eager to pitch two of the games, providing he was successful in the first one.

London Team a Fighting One.

The Tecumps put up a terrific fight Saturday, and twice came from behind and tied up the game after the Saints had apparently won it. Roy Wilkinson, the slim slabster, was on the hill for the Craven crew, and he had the Reisling outfit mystified most of the afternoon. Only for a couple of costly errors and some fine base running on the part of the London team, the game would not have gone farther than the regulation nine innings. Wilkinson himself was largely instrumental in winning it, as he came through with a triple in the tenth that scored Kustus and gave the Saints a run that offset London's lone counter in the last half of the inning. Heinie Steiger, who had succeeded Heck in the seventh inning, pitched great ball, and it was his double into the crowd in right field that made it possible for London to tie the score in the tenth inning. Ordinarily, Steiger's hit would have been good for a home run. It went over Craven's head and nearly to the gate. However, the crowd had spread itself into right field across the foul line on its way to the gate before London had tied the score in the ninth, and had halted to witness the extra innings. This made it necessary to have a ground rule allowing only two bases on a hit into that section.

Tecumsehs Score First.

London got the jump on the Saints in the first inning by scoring a run without the aid of a hit. Bierbauer was hit by Wilkinson after Linneborn and Whitcraft had been put out. Louis stole second and came all the way home on a passed ball. The Saints got one in the fifth in almost the same way. Craven got a life when Whitcraft's throw took Bierbauer off the bag. Midge stole second, and went to third on a bad peg by Snyder. Hadley's fly to Lamy brought him home.

The locals again jumped into the lead by scoring one in their half of the fifth. With one down, Thoma, the new left fielder, got a life when Wilkinson missed Kading's throw while trying to cross the bag ahead of Thoma. The latest addition to the London team then pilfered second, and a fast drive by Jack Snyder which bounded off Hadley's mit, scored him.

Saints Score a Couple.

The seventh inning found Bobby Heck in trouble. He had been going along pretty good until then, although the Saints were hitting him more frequently than the London players were denting Wilkinson's assortment. Kopp led off in the seventh and singled to left. He stole second, and then Midge Craven got a life, and Kopp got to third when Eddie Linneborn dropped Louis Bierbauer's throw at first base on Craven's attempted sacrifice. Midge stole second and Heck walked Hadley, filling the bases. Jack Kading then came up, and as Kading had secured two hits, one a double, out of his first three attempts, prospects of retiring the side were somewhat dim. Kading slashed a furious line drive through the box, but Heck put his hand in front of it and knocked it down, making it possible to throw Kading out at first while Kopp scored. Heck's hand, however, was covered with blood, and it was discovered that his pitching paw was split for an inch or two between the middle fingers. That brought Heinie Steiger into the fray, making his second appearance against the Saints in this series, as he finished Thursday's game when London won in ten innings. Heinie managed to retire the next two men, although Craven scored on the squeeze play, McNellis providing the bunt. That put the Saints one run to the good.

Tied It Up in the Ninth.

The ninth inning found London still fighting to overcome that one-run lead, and just to show what a great bunch of fighters "Doc" Reisling has gathered together, Louis Bierbauer opened the last half of the inning with a neat drive to left for one cushion. Louis rode to second on Eddie Lamy's bunt, and that brought Cy Reidy, the famous pinch hitter, up to the plate. Cy fouled off a lot of balls, as is usual with him, before he combed one over Hadley's head and Bierbauer counted at the plate by some fast work. Reidy got to second on the play. Thoma was thrown out by McNellis, however, while Cy got to third, but Johnny Nelson was unable to provide a hit to bring Reidy home with the winning counter.

Tied It Up Again in the Tenth.

In the tenth, both teams scored. Kustus making the complete circuit for the Saints by getting a pass and being sacrificed to second by Gillespie. Inker flew out to Reidy, but Wilkinson, with two strikes on him, hit to left field and the ball rolled to the fence. Wilkinson was caught at the plate, but owing to the fact that there is a ground rule allowing only three bases on a hit where the ball rolls into the big sand hole at the end of the left field foul line, Umpire Miller ordered Wilkinson back to third. Kopp was an easy out, however.

London evened the score when Steiger hit into the crowd for two bases, and went to third when Hadley booted Linneborn's grounder. Whitcraft worked the squeeze play, Steiger beating Wilkinson's throw to the plate and Whitcraft getting safely to first. Louis Bierbauer and Eddie Lamy were unable to deliver, however. Louis flied out to Kopp and Lamy sent up a foul fly that Gillespie got under.

Nice Fielding Cuts Off a Run.

A nice double play, Steiger to Whitcraft to Linneborn, robbed the Saints of a chance to get a run in the eleventh. Craven led off with a single and Hadley attempted to sacrifice him to second. Steiger took the bunt and by a quick piece of work got Craven at second, while Whitcraft threw out Hadley.

In London's half, Cy Reidy got as far as second, but neither Nelson nor Snyder was able to bring him in. In the twelfth, a magnificent double play, Linneborn to Whitcraft to Nelson, again prevented the Saints from scoring. McNellis and Kustus got on in this inning with no one down. Gillespie hit a grounder to Linneborn, who threw to Whitcraft and forced Kustus. Whitty then threw to Nelson and McNellis was caught at third.

Saints Win In Fourteenth.

The Saints got a man on in the thirteenth, but he could not get past second. In London's half the side was retired in order, Bierbauer striking out, Lamy fouling out again to Gillespie, and Reidy flying out to Kopp. In the fourteenth, with one down, McNellis got a life when he beat out a hit to Nelson. Kustus was thrown out by Linneborn, while McNellis went to second, and there appeared to be no danger of anybody scoring. Gillespie, however, with two strikes on him, drove a fast one down the third base line that bounced off Nelson's hands and landed near the scoreboard. McNellis scored before Johnny recovered the ball and Gillespie got to second. Inker hit a Texas leaguer over Linneborn's head and Gillespie scored.

That was all there was to it. In London's half of the fourteenth, Nelson singled, with one out, but Snyder again fanned, making his fourth strike-out, and second in a pinch, and Steiger was thrown out by Wilkinson. It was nearly seven o'clock when the game ended.

ST. THOMAS—	A.B.	R.	H.	O.	A.	E.
Kopp, lf	6	1	3	5	0	0
Craven, rf	5	2	2	1	0	0
Hadley, ss	3	0	0	2	3	1
Kading, 1b	7	0	3	13	3	0
McNellis, 2b	5	1	2	7	3	0
Kustus, cf	6	1	2	3	0	0
Gillespie, 3b	5	1	1	3	2	0
Inker, c	7	0	2	8	2	0
Wilkinson, p	7	0	1	0	10	1
Totals	51	6	16	42	23	2

LONDON—	A.B.	R.	H.	O.	A.	E.
Lineborn, 2b	6	0	1	5	6	1
Whitcraft, ss	5	0	0	4	6	2
Bierbauer, 1b	5	2	2	15	3	0
Lamy, cf	5	0	2	2	0	0
Reidy, rf	5	0	2	4	0	0
Thoma, lf	5	1	0	0	0	0
Nelson, 3b	6	0	1	2	1	0
Snyder, c	5	0	1	9	3	1
Heck, p	2	0	0	0	1	0
Steiger, p	2	1	1	1	4	0
Totals	46	4	10	42	24	4

By innings—		R.	H.	E.
St. Thomas	000 010 200 100 02—	6	16	2
London	100 010 001 100 00—	4	10	4

Summary: Stolen bases—Kopp, Craven 2, Bierbauer, Thoma. Sacrifice hits—Craven 2, Hadley, McNellis, Gillespie, Whitcraft, Lamy, Reidy, Thoma, Steiger. Two-base hits—Kading 2, Steiger. Sacrifice fly—Hadley. Hits—Off Heck 7 in 6 1-3 innings, off Steiger 9 in 7 2-3 innings. First on balls—Off Wilkinson 2, off Heck 2, off Steiger 4. Struck out—By Wilkinson 1, by Heck 3, by Steiger 4. Left on bases—St. Thomas 14, London 8. Double plays—Hadley to McNellis to Kading, Linneborn to Bierbauer, Snyder to Whitcraft, Steiger to Whitcraft to Bierbauer, Linneborn to Whitcraft to Nelson. Wild pitch—Heck 1. Passed ball—Inker 1. First on errors—St. Thomas 3, London 2. Hit by pitcher—By Wilkinson (Bierbauer). Time—3:15. Umpire—Miller.

YANKS WERE OUTHIT BUT NOT OUTSCORED

Beat the Beavers in the Final Game of Series.

ONE BIG INNING DID IT

Got to Schaeffer in Seventh and Scored Five Runs—Final Score, 6 to 3.

TORONTO, Aug 8.—The Beavers outhit the Erie Yankees in the final game of the series here Saturday, but the visitors scored the most runs and won the game by a 6 to 3 count. Shaeffer pitched good ball until the seventh, when a couple of errors and three hits, two of which were doubles, netted five runs. Close was hit hard, but kept the bingles scattered. Score:

TORONTO.	A.B.	R.	H.	O.	A.		ERIE	A.B.	R.	H.	O.	A.
Hunt, lf.	4	1	3	1	0		Dawson, cf	4	0	0	1	0
Ort, 2b	4	0	2	3	5		Scott, 3b	3	0	0	2	1
Sullivan, ss	4	0	0	2	1		Collins, 1	3	0	0	2	0
Killilea, s	3	0	0	3	3		McNeal, 1	4	1	0	11	0
Isaacs, rf	4	0	3	1	3		Harris, r	4	2	2	0	0
Snell, 1b.	4	0	0	12	0		Shafer, s	3	1	2	3	2
Burrell, r	3	0	0	2	0		Behan, s	3	1	1	2	5
Harkins, c	4	2	2	3	0		Cooper, c	4	0	1	4	2
Schefer, p	1	0	0	0	2		Close, p	4	1	1	1	4
Palmero, p	1	0	0	0	0							
†Trout	1	0	0	0	0							
Totals	33	3	10	27	14		Totals	32	6	7	26	15

*Issues out, hit by batted ball.
†Batted for Palmero in ninth.

By innings—		R.	H.	E.
Erie	0 1 0 0 0 0 5 0 0—	6	7	0
Toronto	1 0 0 0 1 0 1 0 0—	3	10	2

Summary — Errors — Killelea, Snell. Left on bases—Erie 7, Beavers 8. Two-base hits—Close, Behan, Shafer, Hunt, Ort. Stolen bases—Hunt, Harkins, Isaacs. Struck out—By Close 4, by Shaeffer 1, by Palmero 1. Bases on balls—Off Close 2, off Shaeffer 3, off Palmero 2. Sacrifice hits—Shaeffer. Umpire—Halligan.

The Chicago Feds announce that they are now on velvet, and that the rest of the season's receipts will be profit. We are wondering if the stockholders will take their dividends in that kind of coin.

TOM L. HAYGARTH SAYS:

"Here's to the cop at the crossing! He does more real work and better work for less pay than any man on the terrestrial job.

"Before the cop at the corner came, there were wrangles, jangles, tie-ups and talking matches, and occasional injuries—

"He's always there when you need him—asks for no bouquets, no tips, no thanks—

"And when he's off duty he wears Semi-ready clothes—even as you and I."

The Semi-ready Store,
182 Dundas Street.

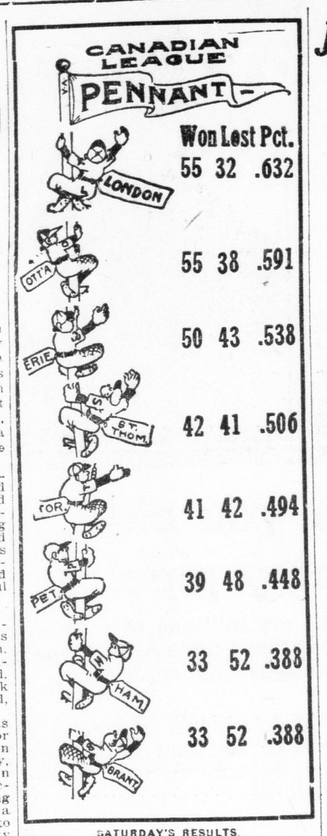

	Won	Lost	Pct.
London	55	32	.632
Ottawa	55	38	.591
Erie	50	43	.538
St. Thomas	42	41	.506
Toronto	41	42	.494
Peterboro	39	48	.448
Hamilton	33	52	.388
Brantford	33	52	.388

SATURDAY'S RESULTS.

St. Thomas	6	London	4
Erie	6	Toronto	3
Ottawa	12-2	Peterboro	2-1
Brantford	6	Hamilton	0

YESTERDAY'S RESULTS.

Peterboro	16	Ottawa	4

Only one game scheduled.

GAMES TODAY

London at St. Thomas; Toronto at Hamilton; Erie at Brantford; Ottawa at Peterboro.

AMERICAN LEAGUE.

	W.	L.	P. C.		W.	L.	P. C.
Philadelphia	66	34	.650	Chicago	51	53	.490
Boston	58	45	.563	St. Louis	49	52	.485
Washington	55	47	.539	New York	47	56	.456
Detroit	53	51	.510	Cleveland	32	73	.305

SATURDAY'S RESULTS.

Chicago	4-1	Washington	3-3
Philadelphia	5	Cleveland	4
Boston	5	Detroit	2
New York	2	St. Louis	1

YESTERDAY'S RESULTS

Philadelphia	10	Cleveland	5
Boston	8	Detroit	6
St. Louis	2	New York	0
Chicago	2	Washington	1

GAMES TODAY.

Washington at Chicago; New York at St. Louis; Boston at Detroit; Philadelphia at Cleveland.

NATIONAL LEAGUE.

	W.	L.	P. C.		W.	L.	P. C.
New York	56	39	.589	Philadelphia	46	51	.474
Chicago	53	47	.530	Cincinnati	47	53	.470
St. Louis	54	48	.529	Brooklyn	42	52	.447
Boston	50	46	.521	Pittsburg	42	54	.437

SATURDAY'S RESULTS.

Brooklyn	6	Chicago	1
St. Louis	3	New York	2
Boston	4	Cincinnati	3
Pittsburg	4	Philadelphia	2

YESTERDAY'S RESULTS.

No games scheduled

GAMES TODAY.

St. Louis at New York; Chicago at Brooklyn; Cincinnati at Boston; Pittsburg at Philadelphia.

INTERNATIONAL LEAGUE

	W.	L.	P. C.		W.	L.	P. C.
Rochester	64	43	.598	Toronto	51	53	.490
Baltimore	63	44	.588	Newark	48	53	.475
Providence	59	44	.573	Montreal	41	64	.390
Buffalo	59	47	.557	Jersey City	34	71	.324

SATURDAY'S RESULTS.

Toronto	5	Jersey City	3
Baltimore	6-8	Montreal	2-6
Providence	3-7	Buffalo	2-1
Rochester	4-6	Newark	3-4

YESTERDAY'S RESULTS.

Newark	16-1	Rochester	3-7
Providence	5	Buffalo	4
Toronto	1-5	Jersey City	6-2
Baltimore	8-5	Montreal	1-4

GAMES TODAY.

Montreal at Baltimore. Only one game scheduled

AMERICAN ASSOCIATION

	W.	L.	P. C.		W.	L.	P. C.
Louisville	68	49	.581	Indianapolis	59	57	.509
Milwaukee	63	50	.558	Columbus	57	55	.509
Cleveland	59	56	.513	Minneapolis	54	62	.466
Kansas City	59	56	.513	St. Paul	40	74	.351

SATURDAY'S RESULTS.

Minneapolis	26	Milwaukee	5
Kansas City	3	St. Paul	1
Indianapolis	5	Columbus	4
Louisville	4	Cleveland	0

YESTERDAY'S RESULTS.

Louisville	6	Cleveland	3
Columbus	2	Indianapolis	0
Kansas City	9	St. Paul	2
Milwaukee	9	Minneapolis	3

FEDERAL LEAGUE.

	W.	L.	P. C.		W.	L.	P. C.
Chicago	58	44	.569	Indianapolis	52	46	.531
Baltimore	54	43	.557	Buffalo	49	48	.505
Brooklyn	50	43	.538	Kansas City	44	58	.431
Pittsburg	43	54	.443	St. Louis	44	58	.431

SATURDAY'S RESULTS.

Indianapolis	4-0	Baltimore	1-0
Chicago	2-3	Brooklyn	1-1
St. Louis	6	Pittsburg	2
Kansas City	8	Buffalo	2

YESTERDAY'S RESULTS.

Buffalo	3	Kansas City	2
Pittsburg	8	St. Louis	2
Indianapolis	4	Baltimore	3

Only three games scheduled.

Brooklyn at Chicago; Buffalo at Kansas City; Baltimore at Indianapolis; Pittsburg at St. Louis.

BRANTS MADE IT TWO IN ROW FROM HAMS

Dougherty Was Hit Hard in the Pinches.

HAMILTON, Aug. 8.—Brantford made it two out of three by shutting out the Athletics here today by the score of 6 to 0. Both Dougherty and Taylor pitched great ball, but the Hamilton twirler was hit hard in the pinches. The visitors got to him in the first nining, and again in the seventh and ninth. Taylor was strong in the tight corners, and the locals had very few chances to score. The score:

BRANTFORD.	A.B.	R.	H.	O.	A.		HAMILTON.	A.B.	R.	H.	O.	A.
Long, lf.	3	1	0	2	0		Cushman, 2	4	0	0	3	3
Nasher, 2	4	1	1	1	4		Corns, cf.	3	0	0	4	0
Dugdler, cf	2	1	1	0	0		Pendry, 3	4	0	1	2	2
Deneau, 1	4	0	2	12	0		Ivers, 1b.	3	0	1	7	0
Cosma, 3	4	0	1	1	3		McGrty, s	3	0	0	2	0
Barret, r	4	1	1	1	0		Bidwell, 1	4	0	1	2	0
Fried, ss.	4	0	0	6	3		Fisher, c	4	0	2	6	2
Lacroix, c	3	1	1	4	1		Hafner, r	3	0	0	1	1
Taylor, p.	4	1	1	0	4		Dghty, p	4	0	1	0	4
Totals	32	6	8	27	15		Totals	32	0	6	27	12

Score by Innings—

Brantford	2 0 0 0 0 0 1 0 3—6
Hamilton	0 0 0 0 0 0 0 0 0—0

Summary—Two-base hit — Deneau. Three-base hit—Ivers. Sacrifice hits — Nasher, Cosma, Fried. Left on bases—Brantford 7, Hamilton 10. First base on balls—Off Taylor 4, Dougherty 6. Struck out—By Taylor 3, Dougherty 6. Wild pitch—Dougherty. Hit by pitcher—McGroarty. Time—2:00. Umpire—Freeman. Attendance—1,500.

Just For a Little Change, That's All - - -"Bud" Fisher

THE LATEST DOPE AND COMMENT ON CANADIAN LEAGUE HAPPENINGS

Hamilton scribes claim Rube Deneau is showing signs of old age. He looked very weak both at bat and at first base in the series there.

"Germany" Schultz, of the Toronto Beavers, has been released. Schultz is the fellow who started the row at Tecumseh Park here when the Toronto team last appeared in this city. He was a comedian not a ball player.

Hamilton has only one hitter in the .300 class, and he is Gabby Ivers, the former Hamilton player. The rest of the Hams are down in the two-sixty and under class.

Whenever there is a ball game at the Hull park, where the Ottawa club plays all its Sunday games, the team that wins always does so by a big score. A short left field fence and a background of trees for the batter to face show how easy it is to get hits there.

Curly Blount, the Peterboro manager, is spreading a fine tale around the circuit. Ce claims "Doc" Reisling spit a whole stream of tobacco juice in his eye last Monday when the row began.

Manager Gygli, of the Yanks, has been going so badly lately that he has taken himself out of the game and placed McNeal at first base.

Jimmy Gilhooly has been released outright by the Hamilton club. Gilhooley's suspension was lifted on Friday and his release handed him instead.

"Buck" Freeman is being roasted by Hamilton scribes for his work there the end of the week. On Friday "Buck's" decisions were so weird he got in bad with both teams.

Joe Lill, the former Ottawa Pitcher, was released by Ottawa and signed up by Toronto. Then Toronco released him and Brantford signed him up.

Ed Renfer, the former Ottawa pitcher, now with Nashville in the Southern Association, writes to a friend in Ottawa saying he wishes he were back in Ottawa so he could beat London out for the pennant. So do we wish he were back. Renfer was always easy for the London club.

FORT ERIE ENTRIES

Fort Erie, Aug. 10.—Entries for Tuesday, Aug. 11:

First race, purse $500, selling, 2-year-olds, 5 furlongs (7)—xFlossie Crockett 109 xGertlehma 105, Energetic 105, Kazan 108, Uncle Fitz 105, Gold Crest Girl 110, Proctor 113.

Second race, purse $600, selling, 3-year-olds and up, foaled in Canada, 1 mile (6)—xMeissen 91, xOndramida 100, Sykesie 94, Mausolus 107, Exmer 99, xRockspring 107.

Third race, purse $600, 3-year-olds and up, 1 1-16 miles (5)—Harbard 98, Prince Philstorp 105, Indolence 99, Good Day 112, Moving Picture 103.

Fourth race, purse $700, handicap, for 3-year-olds and up, 6 furlongs (6)—Fathom 95, The Widow Moon 105, Vreeland 100, Back Bay 112, Knights Differ 103, Leochares 116

Fifth race, purse $600, selling, 3-year-olds and up, 6 furlongs (12)—Birdie Williams 95, xAstrologer 107, Miss Barnharbor 95, Malik 107, Supreme 95, Crisco 108, xRichwood 100, Neville 110, xSurcget 100, Daddy Gip 112, Rusticana 103, Gen. Ben Ledi 112.

Sixth race, purse $700, 3-year-olds and up, 1 mile (7)—Recoil 97, McClintock 105, Martian 99, Capt. Ben 107, Polly H. 102, Trifler 103, Paint Brush 102.

Seventh race, purse $500, selling, 3-year-olds and up, 1 1-16 miles (10)—Holton 94, Cogs 107, xBig Dipper 97, xLove Day 108, Isabel Valle 97, Uncle Ben 110, Rusty Coat 103, Howdy Howdy 110, Kingling 104, Napier 110.

x—Five pounds' apprentice allowance claimed.

Weather showery; track heavy.

Federal League

BUFFALO WON IN TENTH.

KANSAS CITY, Mo., August 9.—Buffalo won a ten-inning pitchers' battle from Kansas City today 3 to 2. Score:

By innings—		R.	H.	E.
Buffalo	010 100 000 1—	3	11	1
Kansas City	000 100 010 0—	2	6	3

Schulz and Allen, Blair; Johnson and Enzenroth, Brown.

PITTSBURG 8, ST. LOUIS 2.

ST. LOUIS, August 3.—Pittsburg, by heavy hitting, won an 8 to 2 victory from St. Louis today. Score:

By innings—		R.	H.	E.
Pittsburg	200 001 050—	8	10	3
St. Louis	000 010 001—	2	7	4

Knetzer and Berry; Groom and Simon.

INDIANAPOLIS BEAT BALTIMORE.

INDIANAPOLIS, August 9.—Indianapolis won the first game of a scheduled double-header 4 to 3 in 13 innings through timely hitting. The second game was called in accordance with the six o'clock Sunday law. Score:

By innings—		R.	H.	E.
Indianapolis	002 000 001 000 1—	4	12	3
Baltimore	010 000 020 000 0—	3	10	1

Kaiserling, Mullin and Rariden, Warren; Wilhelm, Suggs and Jacklitsch.

SATURDAY'S RESULTS.

At Chicago—First game— R. H. E.

Brooklyn	0 0 0 0 0 0 0 0 1—	1	6	0
Chicago	1 0 1 0 0 0 0 0 x—	2	8	0

Batteries—Lafitte and Land; Johnson and Black. Umpires—Goeckel and Anderson.

At Chicago—Second game— R. H. E.

Brooklyn	0 0 0 0 0 0 0 0 1—	1	10	0
Chicago	0 0 2 0 2 1 0 0 x—	5	9	1

Batteries—Finneran and Owens; Prendergast and Block. Umpires — Goeckel and Anderson.

At Indianapolis—First game— R. H. E.

Baltimore	0 0 0 0 0 1 0 0 0—	1	3	1
Indianapolis	0 1 1 0 1 0 0 1 x—	4	6	0

Batteries — Quinn and Jacklitsch; Billiard and Rariden. Umpires—McCormick and Shannon.

CARPENTIER, TOO, MUST GO TO THE FRONT

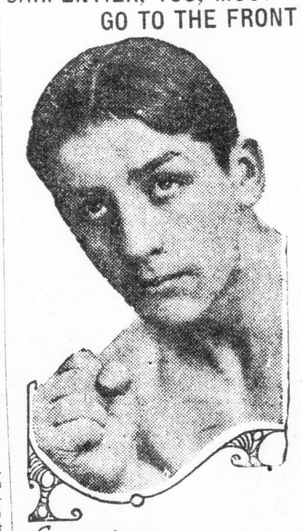

Georges Carpentier.

Georges Carpentier, the French champion, who recently won the white heavyweight title on a foul in his battle with Gunboat Smith, has cancelled all his ring engagements to join the French army. Carpentier was given a wild ovation in Paris when he made the announcement and became one of the heroes of the republic.

At St. Louis— R. H. E.

Pittsburg	2 0 0 0 0 0 0 0 0—	2	5	2
St. Louis	0 0 4 0 1 1 0 0 x—	6	10	0

Batteries—Camnitz and Kerr; Brown and Simon. Umpires—Brennan and Cusack.

At Kansas City— R. H. E.

Buffalo	0 0 0 1 0 0 0 1 0—	2	5	4
Kansas City	1 7 0 0 0 0 0 0 x—	8	12	2

Batteries — Anderson and Blair; Culope and Easterly. Umpires — Vansickle and Cross.

At Indianapolis—Second game— R. H. E.

Baltimore	2 1 0 4 0 1 0 0 1—	9	12	2
Indianapolis	0 0 0 0 0 0 0 0 0—	0	3	2

Batteries—Conley and Russell; Falkenberg and Rariden. Umpires—McCormick and Thomas.

AEROPLANE FACTORY SEIZED BY FRENCH

[Canadian Press.]

Paris, Aug. 10.—5:50 a.m.—In the capture of Muelhausen, the French seized a great aeroplane factory operated by a noted German manufacturer. It is announced that the list of German suicides in France has been increased by the death of several women who became despondent because they were under the necessity of leaving the country.

STEAMER AARIVALS.

New York, Aug. 10.—Arrived: Minnetokna.

NEALE GOT TWO HITS IN MILWAUKEE GAME

Oskee Neale, the former London left fielder, played centre field for the Cleveland A. A. team in Milwaukee on Thursday last and made two hits in three times up. His playing did not make a hit with the Milwaukee Journal scribe, however, who makes the following comments about him:

Jimmy Sheckard did not depend upon Neale very much in the fielding line, for the former Cub went over into centre field and pulled in several long drives. His catch of Burg's in the seventh was a corker and looked good for a hit.

This man Neale, whom Sheckard had in centre field, falls all over himself when fielding a ground ball. But then that's a good way to hold on to the ball—at times.

After Hovlik had fanned Billings in the fourth inning, Neale, who had previously singled, was doubled off first by a snap throw from Hughes to Jones.

After having one strike on Neale in the tenth inning, Manager Sheckard ordered Willie to finish his time at the bat. He came across with a hot drive that Burg let sizzle through his fingers.

Happy Flech and Joe Burg did the Alphonso-Gaston act in the fourth inning when they let Neale's ball drop safely in attempting to get the ball, for Happy, who had come tearing in from deep left, could have easily nailed the sphere.

SENATORS TOOK TWO FROM PETES SATURDAY

Won Second Game, Although Only Getting One Hit.

FIRST GAME A WALKAWAY

Shagmen Took Advantage of Peterboro Errors, Which Proved Costly.

OTTAWA, August 9.—The Senators won both games of today's doubleheader with the Petes, romping away with the first game by the score of 12 to 2, and winning the second contest by a 2 to 1 count. In the first game, the locals hit Sterling hard and timely, while the visitors tendered him poor support. The Petes got to Peterson in the second inning, and he was benched in favor of Shocker, who only allowed two hits in seven innings.

Shocker pitched the second game also, and Belting was on the mound for the Petes. Ottawa could only get one hit off Belting, but managed to work two runs around despite this. The Petes could not hit Shocker in the pinches, only one run being made by the visitors. The score:

First Game.

OTTAWA.	A.B.	R.	H.	O.	A.		PETERBORO	A.B.	R.	H.	O.	A.
Mitchell, s	4	2	2	3	4		Blount, cf	3	0	2	2	0
Rogers, lf	3	2	2	1	0		Welsh, lf	2	0	0	5	0
Smykal, 2	2	0	1	2	1		Rooney, r	2	1	1	1	0
Shag, cf	3	1	1	2	0		Byrne, 3	3	1	1	0	1
Stewart, r	4	2	3	2	0		King, 2b	3	0	0	2	1
Lage, c	4	0	1	4	2		Fox, ss	4	0	0	3	2
Dolan, 1b	2	2	1	12	1		Kelly, c	2	0	0	9	2
Bullock, 3	2	1	2	1	5		Sterling, p	3	0	0	2	2
Peterson, p	1	0	0	0	0		†Miller	1	0	0	0	0
Shocker, p	3	0	0	1	2							
Powers, c	2	0	1	0	0							
Totals	34	12	15	27	15		Totals	33	2	4	24	9

†Batted for Sterling in ninth.

		R.	H.	E.
Ottawa	3 0 0 2 5 0 0 2 x—	12	15	0
Peterboro	0 2 0 0 0 0 0 0 0—	2	4	6

Summary—Errors—Blount, King 2, Fox, Kelly 2. Stolen bases—Mitchell, Rogers, Shaughnessy 2, Stewart, Bullock, Shocker, Welsh. Sacrifice hits — Mitchell, Shaughnessy, Dolan, Shocker, Byrne, King. Passed ball—Kelly 2, Lage 2. Hits—Off Peterson 4 in 2, Shocker 2 in 7, Sterling 15. Bases on balls — Off Sterling 10, Shocker 3. Home run — Rogers. Three-base hit—Rooney. Struck out—By Sterling 6, Shocker 6. Left on bases—Ottawa 12, Peterboro 7. Time—1:55. Umpires—Lush and Bedford. Attendance—4,000.

Second Game.

OTTAWA	A.B.	R.	H.	O.	A.		PETERBORO	A.B.	R.	H.	O.	A.
Mitchell, s	2	0	0	2	3		Blount, cf	2	0	0	0	0
Rogers, lf	2	0	0	2	0		Welsh, lf	2	1	0	2	0
Smykal, 2	1	2	1	0	2		Dolan, 1b	3	0	2	7	0
Shag, cf	2	0	1	1	0		Rooney, r	2	0	1	2	0
Stewart, r	2	0	0	0	0		Byrne, 3	3	0	0	1	1
Lage, c	2	0	0	9	0		King, 2b	3	0	1	0	3
Dolan, 1b	1	0	0	9	0		Fox, ss	2	0	0	0	1
Bullock, 3	1	0	0	1