

**PLAN**  
of PART of  
**KLEHKOOT INDIAN RESERVE No 2**  
ALBERNI DISTRICT

- O.P. denotes Iron Bar found.
- I.P. Iron Bar set.
- O.P. Wooden Bar found.
- Wooden Bar set. (marked 'W.S.M.')
- Traverses.

Bearings referred to Meridian as obtained from  
ESQUIMALT & NANAIMO RAILWAY, Plan 67-RW

Scale - 1 in = 200 ft.

KLEHKOOT INDIAN RESERVE No 2

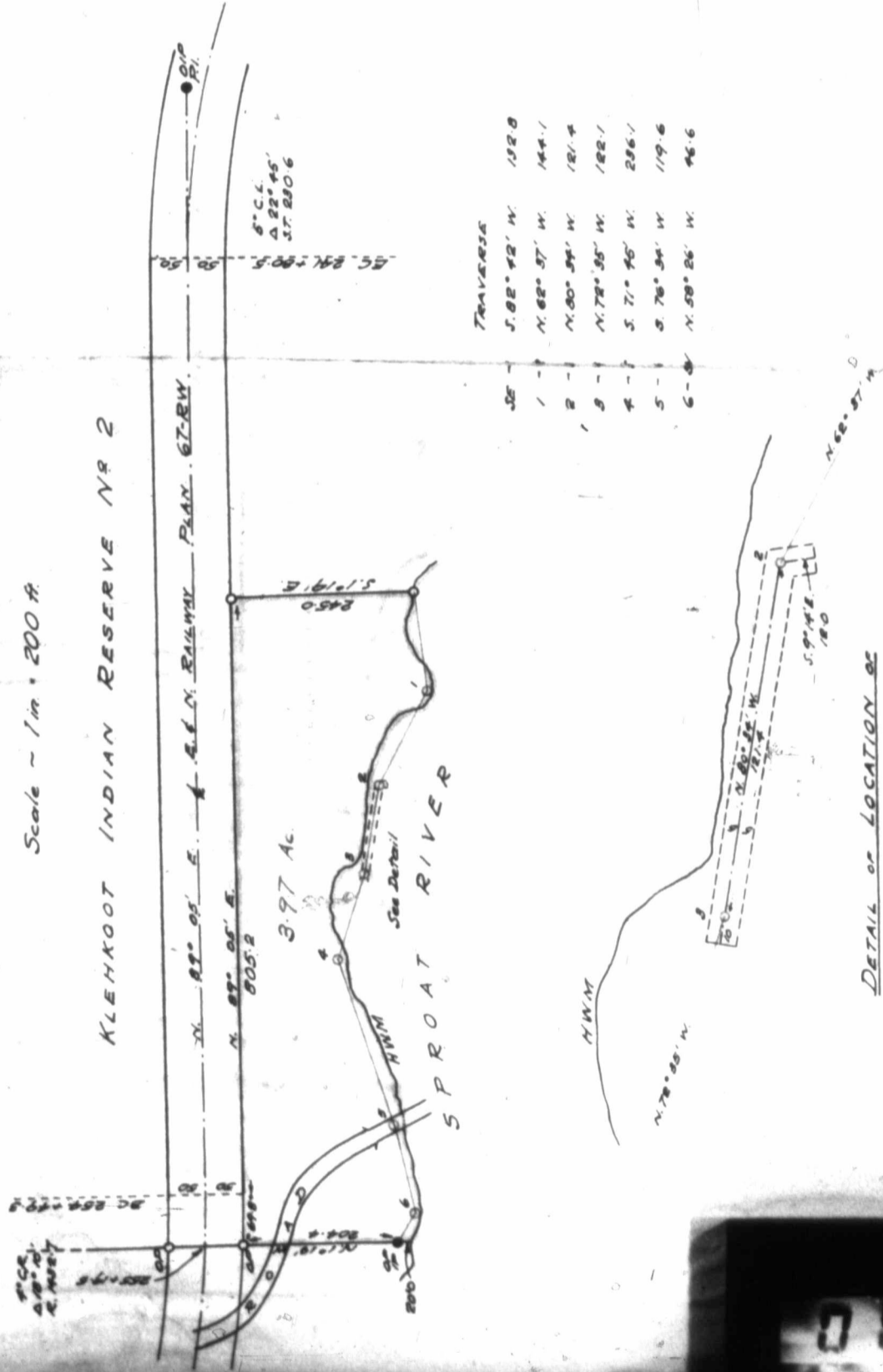

DETAIL OF LOCATION OF  
PROPOSED FISH LADDER

Scale - 1 in = 50 ft.

Deposited in the Land Registry Office at  
VICTORIA, B.C., this  
day of  
195

Registrar

L. M. D. Os, of Port Alberni, British Columbia  
Land Surveyor, make oath and say that  
he is present at and is personally  
superintending the survey represented by  
this plan, and that the survey and plan  
are correct. The said survey was  
completed on the 17th day of April,  
195.

Sworn before me  
this 19 day of  
April, 1951.

*L. M. D. Os*

*Swainson*

A Commissioner, etc.