

MISSISSAUGA TRANSIT ?

It's a far cry from today's multi-g geared, chrome-laden bicycles, sporting such luxuries as padded seats and rear-view mirrors, but this two-wheeled bicycle was how cyclists of the 1880's got around. John Snider, of Rexdale, left, and Norm Rose, of Nobleton, are seen discussing the merits of the antique vehicle which Mr. Rose restored to original condition in his blacksmith's shop at the Black Creek Pioneer Village, where it now stands. The village is operated by the Metropolitan Toronto and Region Conservation Authority and is one of the 13 areas operated by the authority for public recreation during the summer months.



BERMUDA HONEYMOON

Newlyweds Mr. and Mrs. Edward Hartwell pose outside the Nassau Beach Hotel, Nassau, Bahamas. They honeymooned here following their wedding on June 6 at the St. Stephen's-on-the-Hill Church, Port Credit. Formerly Nancy Margaret Strongman, the bride is the daughter of Mr. and Mrs. B. F. Strongman of 470 Temagami Crescent, Mississauga. The groom is the son of Mr. and Mrs. G. Hartwell of 6 Fairhaven Drive, Weston.

Conservation areas expect biggest crowds this weekend

TORONTO — Recreational facilities at all 13 conservation areas administered by the Metropolitan Toronto and Region Conservation Authority should receive near maximum use during the coming weekend (July 18-19) as the summer holiday period reaches its peak.

More than one million persons visited the Authority areas last year and most received heaviest use during the summer months.

Here is a list of summer time facilities for the public at the Authority's other conservation areas, and their locations:

Albion Hills, five miles north of Bolton on No. 50 Highway — group camping, family camping, swimming, fishing, nature trails and refreshment facilities.

Boyd area, just north of Woodbridge — group camping, swimming, nature trail and refreshment facilities.

Bruce's Mill, two miles east of Don Mills Road on the Gormley - Stouffville road — group camping, swimming, fishing, nature trail and refreshment facilities.

Claremont area, in Pickering Township, 1½ miles north of No. 7 Highway on No. 10 Sideroad — group camping, fishing, nature trail and refreshment facilities.

Cald Creek, located between Bolton and Nobleton on the King Sideroad — primarily for sportsmen and naturalists, has trap, rifle and archery ranges and a famous black spruce bog — also family camping, and refreshment facilities.

Glen Haffy, located near Mono Mills and No. 9 Highway — group camping, fishing, nature trail and refreshment facilities.

Greenwood area, four miles north of Pickering on the Greenwood road — group camping, swimming, fishing, nature trail and refreshment facilities.

Heart Lake, east of Brampton — group camping, swimming, boating, fishing, nature trail and refreshment facilities.

Humber Trails, located south of the King City sideroad just off Nobleton and

west of No. 400 Highway — group camping and fishing.

Palgrave Forest and Wildlife area, located north of No. 50 Highway to No. 25 Sideroad, west to the Humber River and north 1½ miles — fishing and nature trail.

Further information on these areas may be obtained by contacting the Authority offices at 889-9425.

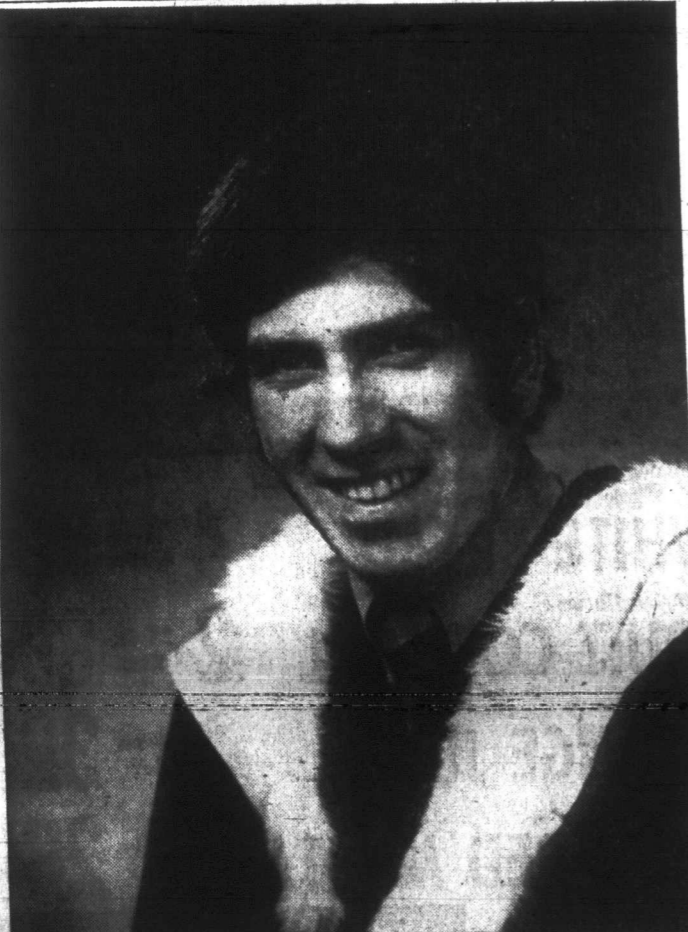

GRADUATE

Alexander Temporale, a former student of Port Credit Secondary School and son of Mr. and Mrs. L. Temporale, Mr. Temporale, a well known sculptor and businessman, has graduated with a Bachelor of Architecture degree at Convocation Hall, University of Toronto. Having completed the five year course he is now employed as an architect and designer for the firm of Dunlop, Wardell, Matsui & Aitken to fulfill the requirements of the three year registration and examination course of practical experience to obtain M.R.A.I.C. status and membership in the Ontario Association of Architects.

Growth slows in suburbs

TORONTO — The City of Toronto experienced the greatest construction boom in its history, while building in the five suburban Boroughs declined drastically in the first half of this year compared to the corresponding period of 1969, according to a report issued today by The Toronto Real Estate Board.

The building slump in the suburbs is attributed to a drastic slowdown in residential construction while the record pace of building in the City of Toronto is accounted for by a tremendous increase in commercial construction.

Building permits were issued to allow 6,386 housing starts of all types in Metropolitan Toronto in the first half of 1970 compared to 10,713 residential units in the first half of last year. This is a drop of 41 percent.

FENCING . . .

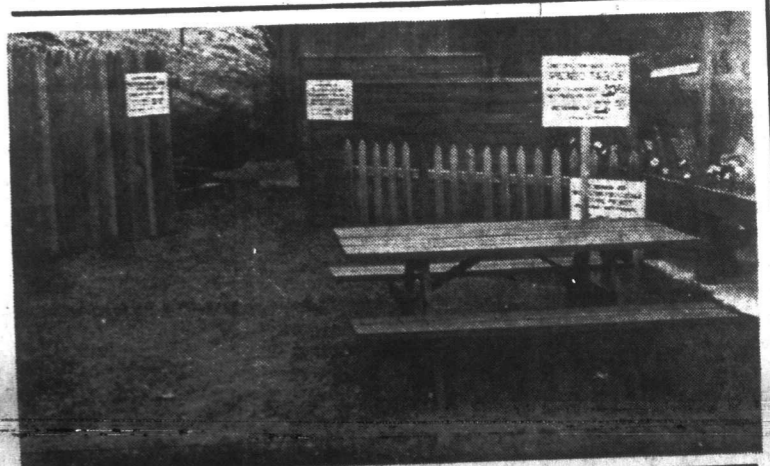

Here's A View Of Just A Few Of The Many Fencing Styles Available WE HAVE THE FENCE YOU WANT!

CLEAR CEDAR BASKET WEAVE 18.95

• Assembled • Redwood Stained
Fence Sections 8' Long - 5' High Only (6' High Sections - \$19.95)

WESTERN RED CEDAR STOCKADE Assembled 8'x6' Sections MATCHING GATES - \$17.95	WESTERN RED CEDAR GOTHIC PICKET Assembled 8'x3½' Sections
21.50	11.65

CEDAR PICNIC TABLES 20.95
READY TO ASSEMBLE - \$27.95

THOMSON LUMBER
60 Hurontario Street (No. 10 Highway) Port Credit • 278-3355

COTTAGE SPECIALS!

OZITE — with rubber back assorted colours \$3.49	SCANDINAVIAN REVERSIBLE RUGS 9' x 12' \$49.95
COLONIAL BRAIDED 9' x 12' RUGS \$59.95	VISCOSE 9' x 12' RUGS \$39.95
IMPORTED INDIAN RUGS 30% OFF	TOP QUALITY CELANESE WALL-TO-WALL SPECIAL \$8.95 sq. yd.

B.A. LIVINGSTON
RUG & CARPET CLEANING & SALES
Plant & Showroom — 331 Lakeshore Rd. E. Port Credit 278-8324

CNIB advice

Don't wear sunglasses when driving after dusk warns CNIB. Tinted glasses which cut down glare in daylight, reduce visibility after sundown. Whether or not you see traffic signals and road signs clearly may mean the difference between life and death.

Boatmen and anglers should beware of the glare of the sun's reflection on water. It can transmit enough ultra-violet light to harm the eye, causing vision to fade so gradually that the victim might not realize what was happening until too late. Sunglasses will reduce the glare warns CNIB but will not eliminate the damaging effects.

SEWING MACHINE SUMMER SPECIAL 2.95
NOW ONLY For A Twelve Point Tune-Up

REPAIRS TO ALL MAKES
SEWING MACHINES UNLIMITED
3290 Lakeshore Boulevard West
Long Branch (Plaza)
Call 255-1022