MENNEN'S COLD CREAM

The best policy for insuring complexions against winter weather

At All Druggists' 95

ECONOMY SLOGAN FOR TOWNSHIP COUNCILLORS

London Township Council at its inaugural meeting decided that economy should be the watchword this year in view of the high cost of necessities and the need for assistance to the Red Cross and other patriotic funds. It was decided that the council would continue to supply materials for Red Cross supplies to different circles as has been carried out during the past two years, and an account for $135.46 for flannel, sheeting, cotton and toweling was passed. It was also noted that $5,944.72 has been sent by the township to Hon. T. W. McGarry as a result of the Trafalgar Day appeal.

Other than the appointment of auditors and assessors for the year there were few important business questions. E. W. Heighway, V.S., presented an account for $26.25 for ducks and chickens killed by dogs, owners of dogs unknown. The council decided that it had no power to pay for poultry killed by dogs.

ARE VERY POPULAR IN PRINCE EDWARD ISLAND

Mr. M. Arseneault Tells What Dodd's Kidney Pills Did For Him.

They Gave Him Quick Relief From Headache and Backache—He Recommends Them to All Sufferers.

Cape Egmont, P.E.I., Jan. 18.—(Special)—Dodd's Kidney Pills have numerous friends in this tight little island, and among the most enthusiastic of them is Mr. Mathurin Arseneault, of this place.

"I recommend Dodd's Kidney Pills to all who suffer," Mr. Arseneault says. "I had been troubled with headache and backache for about two years till I read in Dodd's Almanac how many sufferers had benefitted by using Dodd's Kidney Pills.

"I decided to send for two boxes. Before I had finished taking them I was feeling as well as ever.

"It gives me great pleasure to say a few words for Dodd's Kidney Pills."

All over the island you find people who tell of benefits received from Dodd's Kidney Pills. They are recognized as the standard remedy for kidney ills. Acting directly on the kidneys, they refresh and invigorate those organs. The result is that they do their full work of straining all the impurities, all the seeds of disease, out of the blood. That is why Dodd's Kidney Pills are recognized as a tonic.

ROWLAND HILL RELIABLE FOOTWEAR 193 Dundas St. and 419 Richmond Street.

Special Snaps

for just now.
Women's Boots in Calf, Kid and Patent
$1.90
$3, $4 and $5 goods.
all buttoned.
Boudoir Slippers
48c
all shades, all sizes.

ROWLAND HILL RELIABLE FOOTWEAR 193 Dundas St. and 419 Richmond Street.

Piano Tuning and Repairing is my specialty.

S. Boardman

Formerly six years with Heintzman & Co. Phone 3511. ywt

STOP AND SHOP AT

THE FAIR

Dolls and Toys, School Bags, Paint and Drawing Books, Crayon Sets, Calendars, Writing Paper and Envelopes, Memory Books, Postcard, Photograph and Scrap Albums, Rocking Horses, Pony Kars, Coaster Cars, Kiddie Kars, Teddy Bears, Games.

15 DOMINION SAVINGS BUILDING Temple St. Facing Market Square.

GO TO WORK WITH MORE VIGOR,

and this is very easily and quickly accomplished by the use of

'PENSLAR' DYNAMIC TONIC

Let this wonderful Tonic help you—and it surely will if you'll let it.

—AT—

75c $1.50

AT

Cairncross' Chemists

216 Dundas Street. Phone 880

"CUT PRICES EVERY DAY."

LOCAL NEWS

IN 1880.—A Port Elgin query has been received as to the date of the Donnelly murder in Biddulph. It was in 1880.

THIRSTY INVITED.—The thirsty invited will be Evangelist Belcher's subject Sunday night at the York Street Mission Hall.

COUNCIL MEETS MONDAY.—The city council will meet on Monday evening. This session promises to be rather quiet. There is not much business to be disposed of.

GIANTS AND GRASSHOPPERS.—The sermon subject for the Sunday evening service in the City Mission will be "Giants and Grasshoppers." Superintendent William Matheson will preach.

REMOVES PRISONERS.—Provincial Bailiff Ryan on Friday took in charge five prisoners at the county jail for transfer for short terms to the Mimico reformatory. The prisoners sentenced to six months or more are removed to Burwash.

LUNCHEON BEING PROVIDED.—The annual meeting of the Western Fair Association will be held at the Tecumseh House on February 13. The luncheon will be held at 12:30, followed by a short program. The meeting will be called to order at 3 o'clock.

BRIEF COURT SESSION.—Mr. Justice Britton presided at a brief sitting of the weekly high court at the court house today. A motion to dismiss an action brought by the National Match Company against Thomas Bros., St. Thomas, was adjourned for one week.

HENRY-CAMPBELL.—The marriage of Eva Campbell of Strathroy to John Johnston Henry of Caradoc Township took place on Thursday, January 17 at Talbot Street Baptist parsonage, Rev. H. H. Bingham officiating. Mr. and Mrs. Henry will reside in Caradoc Township.

OLD-TYME ENTERTAINMENT.—A large crowd was present last night at St. Peter's Auditorium, when the members of the London Catholic Club and their friends enjoyed an "Old-Tyme Entertainment," including schottisches, polkas, three steps, quadrilles, barn dances, Virginia reels and rye waltzes.

FROM OTTAWA DIRECT.—Canadian officers detailed for duty in the United States will receive their pay and field and separation allowances directly from the paymaster of militia headquarters, Ottawa, while subsistence allowance will be paid by the United States Government according to camp orders.

HOME ON MONDAY.—Capt. (Rev.) Robert Pearson, elected as one of the soldiers' representatives to the Alberta Legislature, expects to arrive in Toronto from the east on Sunday morning and will go on to the home of his parents in Ethel on Monday. His wife and little daughter are leaving this afternoon for Ethel, where they will meet him.

COMPANY COMMANDER.—Major George C. King, of the 21st Regiment, and recently of the 241st Battalion, has been appointed to the 1st Depot Battalion, W. O. Regiment, where he will take command of a company. The appointment of Lieut. Robert D. H. DeHart, of the 7th Regiment, to be a temporary lieutenant in the 1st Depot Battalion, is also announced in orders.

ALLIANCE SERVICES.—Dominion Alliance services at the First Congregational Church tomorrow will be conducted in the morning by N. F. Caswell, formerly business manager of the Pioneer of Toronto, and in the evening by Joseph Gibson of Algersoll, the honorary president of the Dominion Alliance.

GO TO ORDINATION.—A number of members of the Church of Psychic Religious Research of this city, of which Rev. Lady Jean Hooper is pastor, went down to Hamilton this week for an ordination service in the Church of Light and Truth, when Rev. Lady Jean Hooper ordained Mrs. Elizabeth Armitage, who is now pastor of the Hamilton church. Preceding the ordination ceremony, the little granddaughter of Mrs. Armitage received the baptismal rites of entry into the church with a baptism of flowers, the beautiful spiritual colors predominating in the flowers, lending a most pleasing effect to the scene.

ARMY INVENTOR TO SPEAK.—Capt. Archibald, who has just returned from France, having spent two years there, is to address a mass meeting of men and women in the auditorium tomorrow at 4 o'clock. Capt. Archibald recently invented a head and shoulder contrivance for carrying munitions to the front lines. His invention saved the labor of two men for every 75 pounds of ammunition to be carried. It was accepted by the army and quite a number of the divisions are already equipped with Capt. Archibald's contrivance. Capt. Archibald will tell tomorrow his experience as a Y. M. C. A. secretary in the front-line dugouts.

KITCHENER TEAM MAY BE MINUS ITS REGULAR NET GUARDIAN TONIGHT

Fans Will See Good Game at Any-Rate.

The Kitchener team may come to London tonight minus Hainsworth, its star goal tender. If such is the case, it will take now a little of the pep out of the visitors, and it would not be surprising to see the local seniors grab off the bunting. No matter who wins it will be a real game. The locals play Preston Monday and Hamilton Wednesday. Tommy Munroe may referee Monday's game.

Bad Breath IS CAUSED BY CATARRH

Canadians suffer more from Catarrh than from any other disease. On this account Catarrh is dangerous and should be checked at the outset.

It isn't necessary to take internal medicine to cure Catarrh. There is a far better method.

Doctors now treat Catarrh by sending a purifying, healing vapor through the breathing organs. In this way the germs of Catarrh are destroyed.

The only successful vapor treatment is CATARRHOZOE, which the patient breathes through a special inhaler to the real seat of the trouble. The rich, piney essences of Catarrhozone heal and soothe all inflamed surfaces. They effectively treat the nose, throat and lungs with a powerful antiseptic that destroys irritation at once.

Catarrhozone brings into the system the balmy air of the pine forest. It cures completely colds, coughs, catarrh, weak throat, and bronchitis.

Once tried, Catarrhozone is always used. Nothing so pleasant, so simple, so quick to relieve, so absolutely sure to permanently cure. Accept no substitute. Large size lasts two months, and costs $1; small size, 50c; sample trial size, 25c, at all dealers.

What Happens When Big Drifts Wreck Railway Snowplow

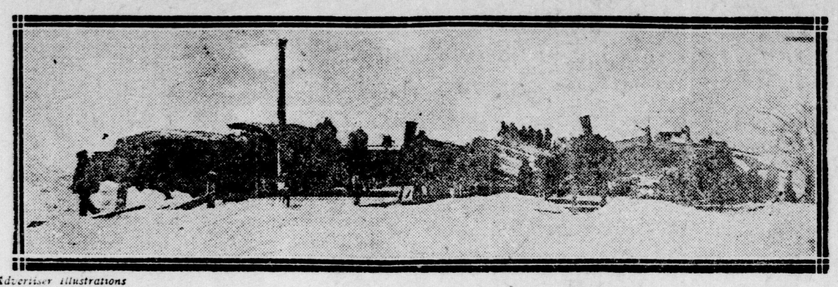

Advertiser Illustrations

Pile-up of three M. C. R. locomotives and big snowplow near Alvinston, when two trainmen lost their lives and three others were injured. The locomotives telescoped and were thrown in every direction, as the picture shows.

LONDON, THE DOMINION AND THE WORLD

NEWS OF LABOR

What the Great Army of Workers Is Doing

THE LONDON TRADES AND LABOR COUNCIL OFFICERS FOR 1918.

The London Trades and Labor Council at the last regular meeting held its annual election of officers. The officers of 1917 were, with but few exceptions, re-elected. Last year was one of the best years in the history of the local central body, and for this reason it was felt that to make any changes would not be in the interests of the organization. During 1917 the council had many radical questions up for consideration, but owing to the fact that this country is facing extraordinary conditions because of a world war many of the questions were laid over until a more opportune time. The functions of the council are to watch legislation that is in any way liable to be a detriment to the worker who comes within its jurisdiction, whether industrial or civil, and to initiate legislation that will benefit the worker, to harmonize differences between local organizations and between the worker and the employer. These are the aims towards which the local central body has always bent its efforts. The officers are as follows:

President, Joe Dean; vice-president, D. Wright; secretary, G. Wakeling; treasurer, J. Cummings sergeant-at-arms, G. Jackson; A. F. and L. organizer, C. Scoyne; representatives on Western Fair board, C. Scoyne, W. Campbell; grievance committee, R. H. Hessel, C. Ferguson, W. Brennan, G. Terry; representatives to industrial advisory board, R. H. Hessel and J. Hussey; striking committee, J. Secker, J. Cummings, D. Wright, R. H. Hessell, E. Ingles.

JOE DEAN GOES TO TORONTO TO MEET ONTARIO CABINET.

A conference between the Ontario cabinet and the Ontario executive of the Dominion Trades and Labor Council will be held in Toronto on Monday, January 28. The recommendations of the trade unionists will be laid before the Provincial Government at this conference. Mr. Donald Wright of the Metal Polishers of this city will accompany the delegation with a resolution regarding blowers on buffing and polishing machines.

Joe Dean, at the last election of the Trades and Labor Congress of Canada, was elected a member of the Ontario executive.

PHONE GIRLS WIN STRIKE.

Telephone girls won their strike against the Southern Bell Telephone Company of Jacksonville, Fla., which has promised time and one-half for overtime and two rest periods a day. The girls were unorganized when they suspended work, but quickly organized and affiliated with the Brotherhood of Electrical Workers.

FIREMEN ELECT OFFICERS.

The Firemen's Federal Union, No. 23, composed of the city firemen, held a meeting on Tuesday, January 15, for the purpose of installing the officers for the ensuing year. This union, while only organized a short time, is in a healthy condition. The majority of the members of this organization is at high tide, and considerable interest was manifested in the selection of officers. The members consider that they have elected a set of very efficient men to act as their officers, which are as follows: President, George Bolton; vice-president, C. Grey; secretary, G. White; treasurer, J. Hamilton; conductor, T. Tozer; sergeant-at-arms, A. Dean.

ELECTRICAL WORKERS ELECT OFFICERS.

The International Brotherhood of Electrical Workers, Local Union No. 120, at their last meeting held in the C. O. F. rooms, elected their officers for 1918. This union is taking its proper place in the labor movement. For eight years prior to 1914 this union was upset by internal strife, and as a result there were two opposing factions of electrical workers' unions. In 1914 an amalgamation was effected, with a total membership of about 30,000 members. Today they have a membership of 70,000. The officers of the London local are as follows: President, A. Fair; financial secretary, E. Ingles; recording secretary, W. Costello; treasurer, C. Burthwick.

METAL POLISHERS' OFFICERS.

The Metal Polishers' International Union held their election of officers for 1918 at their last meeting. This local is a live organization, and the various offices were keenly contested. The successful candidates are as follows: President, Charles Bailey; vice-president, Wm. Showler; recording secretary, J. Showler; financial secretary and treasurer, George Thompson; Sergeant-at-arms, George Hills; trustees, D. Wright, Wm. Lyons, Wm. Pugsley; delegates to trades and labor council, D. Wright, J. Cummings, J. Maudsley.

LABOR HELPS SUFFERERS.

The labor organizations of Sydney, N. S., have been doing splendid work towards granting assistance to the grief-stricken sufferers of the great Halifax disaster. W. Wilkie, president of the new Brunswick Federation of Labor, immediately upon receipt of the news pledged organized labor to liberally contribute towards the assistance of the sufferers. Three hundred dollars were immediately donated by the union workers in the Sydney mines, and since then hundreds of dollars additional have been sent for relief work, to which the union men of the district have contributed willingly. In all the organized centres of the Maritime Provinces the labor unions took similar action, and the amounts so far forwarded to relief headquarters total up to no inconsiderable sum.

LABOR JOURNAL GROWS.

The Public, a weekly journal of fundamental democracy, founded twenty years ago by Louis F. Post, now assistant secretary of labor at Washington, announces that its size will be increased one-third and the subscription price increased from $1 to $2 per year.

NEW LAWS IN EFFECT.

San Francisco—Several beneficial laws passed by the last Legislature are now in effect. One of these acts creates the state land colonization board to carry out the colonization plan backed by the state.

Other important laws are: Examination of plumbers, inspection of elevators, requiring labels on prison-made goods, inspection of steam boilers, state meat inspection, continuation of social insurance investigation, free textbooks for high school pupils to be furnished by districts if desired until 1920, when the act becomes compulsory, strengthening of workingmen's compensation act, making women eligible for jury service by having the law read "persons" instead of "men," extension of vocational training in schools.

REPORT OF PRESIDENT A. H. WHEATLEY OF LONDON TYPOGRAPHICAL UNION, NO. 133.

The Typographical Union of London is one of the most progressive local organizations in the city, and truly reflects its parent body, the International Typographical Union of America, which is without doubt one of the most advanced and influential organizations in America. The president, in giving his annual report, clearly shows that this organization is certainly not overlooking anything that tends for the betterment of its members in particular and the printing trade in general. Below is a summary of the president's report:

In presenting my report for the calendar year 1917 it is not my intention to set forth in detail the various problems arising throughout the year relative to the data summarized hereinunder. Our organization is instituted for the primary purpose of promoting the welfare of its members as immediately regards the sale of their stock-in-trade, namely, time and labor, and in finding a market for their product, to insure the best possible returns for the capital invested and to obtain and perpetuate such conditions as to produce the greatest dividends in price, comfort and manual labor. Therefore, we essentially stand as a business concern, and sentiment is but a subordinate asset and must be entered in the items of profit and loss, and our conduct of business must be along the lines of procedure that govern every stable organization.

Passing to the work of those upon whose shoulders rests the burden of the administrative activities, I feel that I cannot commend them too highly for their untiring effort in our behalf, and the results they have accomplished during the past year, notwithstanding the many vexing problems that have come before them. I feel confident that you are in perfect accord with me in assuring them that we are satisfied with, and appreciate the stewardship as rendered by these gentlemen of the executive council.

Looking into the future, when this great war has ended, we cannot regard coming events with too great optimism, for, taking the conditions that have followed all wars and crises as a basis of our expectations, it is but logical to conclude that the same in more or less degree will obtain in the reconstruction period which all industry will have to face. And while, perhaps, we shall not be affected to as great a degree as the majority of trades organizations yet I feel we will be compelled to bear a goodly proportion of whatever ill effects may befall.

There is also the probability of a propaganda of immigration which, if developed to any extent, will carry an appreciable number of the printing trades, and these will have to be absorbed by our organization or become a constant menace to us. These are problems, which while yet in embryo, are not to be passed upon lightly. I would suggest for your earnest consideration the advisability of beginning to at once prepare for eventualities of this nature.

As you all know, we have enjoyed a most prosperous year. Our entire membership, with but few exceptions, have been constantly employed, and notwithstanding the abnormal cost of the necessities of life, in fact, all commodities, I feel we have much to be thankful for. So let us carry as our motto for 1918: Optimism, service, fidelity and progress.

In conclusion, I desire to extend my sincerest thanks to the officers and members for their co-operation in the past, and assure you of my appreciation.

Thanking you for bearing with me in my crude attempt at a glossary of the past year and presuming to suggest future action, and wishing you a very prosperous new year, I have the honor to be, your obedient servant,

A. H. WHEATLEY.

DOMINION ALLIANCE SUNDAY TOMORROW

Out-of-Town Speakers to Occupy City Pulpits.

Several representatives of the Dominion Alliance will be in the city tomorrow and will deliver addresses in city pulpits.

Dr. T. Albert Moore, general secretary of social service and evangelism of the Methodist Church of Canada, is preaching in the morning in the First Methodist Church, and in the evening in Wellington Street. Rev. E. G. Powell, engaged in similar work for the London Conference, will take the morning service in Wellington Street Church. D. A. McDermid, secretary of the Dominion Alliance, formerly of this city, speaks at the evening service in New St. James's Presbyterian Church and in the morning in Dundas Centre Methodist. Rev. John Bailey, field secretary of the Dominion Alliance, will be the preacher in St. Andrew's Presbyterian Church in the morning. Rev. Ben H. Spence is speaking in the morning in the First Presbyterian Church, and in the evening in the Centennial Methodist.

$208 SURPLUS

East Middlesex Agricultural Society Pays It to Western Fair.

The directors of the East Middlesex Agricultural Society held a final meeting at the Western Fair offices this morning to wind up the year's business. Reports were read and the books audited. A surplus of $208 was paid over to the Western Fair Association.

This afternoon the annual meeting of the society is being held in the Western Fair offices. The annual reports are being heard and other routine business transacted. The officers for the coming year were elected as well as the six directors to the Western Fair board, and the three representatives to the Western Fair Association.

STANDARD STOCK AND MINING EXCHANGE.

[Special to The Advertiser.]

Toronto, Jan. 19.—Sales: Apex, 1,000 at 4¾, 5000 at 4½; Dome Lake, 1000 at 14½; Eldorado, 10,000 at 2¾; Holly, 140 at 515; Keora, 1000 at 9; McIntyre, 2000 at 137, 100 at 136; New Ray, 500 at 38, 1000 at 38¼; Teck-Hughes, 500 at 56; Waspika, 2500 at 29; Bailey, 1000 at 4½; Beaver, 500 at 24½; Provincial, 1500 at 47, 500 at 46¾; Gifford, 1000 at 3¾, 1000 at 3¾, 2000 at 3⅝; Hargraves, 2500 at 9¼; McKinley, 1000 at 57, 500 at 56½; Ophir, 1000 at 9¼, 1000 at 9; Peterson Lake, 2000 at 10; Temiskaming, 1000 at 25½, 500 at 25¾, 1000 at 26, 500 at 25¼, 1500 at 26¼.

CARD OF THANKS.

Mr. and Mrs. McCaughey and family of 1096 Francis street desire to thank their many friends and neighbors for their kindness and sympathy in their sad bereavement in the death of their son, Leo McCaughey. b

Annual Sale of Wall Paper

The Wall Papers for your home are here, at 20 per cent off for the balance of January and all of February. Procure them at once. They will make your home a place of harmony and refinement. If you are going to have any work done, do it this month, before the spring rush is on. It can be done cheaper and better.

G. A. Burdick & Son

PAINTERS AND DECORATORS.

634 DUNDAS STREET. PHONE 1280.

LOCAL BATTERY PUT OUT GUELPH TEAM IN HOCKEY FIXTURE

Good Contest Staged Today at Westminster Rink.

The 63rd Battery hockey team defeated the 64th Battery of Guelph at the Westminster rink this afternoon. The score was 6 to 3. The game was a good exhibition, both teams showing speed and stick-handling ability. The 64th, at the offset, bombarded the 63rd's goal, but Sutherby played his position like a veteran.

After ten minutes' strenuous play, the 63rd men scored their first, and ten minutes later another point, when Lieut. Hayman displayed a pretty bit of combination play with Thorne at centre.

The second period lagged, as the players were noticeably lacking in condition. After one minute of play, the 64th managed to poke the puck into the 63rd nets. The local boys retaliated in two minutes.

The teams played but two periods of 25 minutes each. The last spasm was remarkable for the many shots taken at both goals. The 64th defence persisted in shooting from their own portion of the rink. Individual rushes by Rumsfodler, the Guelph rover, resulted in his team scoring two goals.

The local battery boys registered four points in the last frame.

Only two penalties were handed out. The teams lined up as follows:

63rd.	Position.	64th.
Sutherby	Goal	Cohoe
Mills	Left defence	Crane
Cameron	Right defence	Bullock
Hayman	Rover	Rumsfodler
Thorne	Centre	Willis
Mitchell	Right Wing	Bain
Huffman	Left Wing	Craig

"Corker" Legg, referee.

GRAIN.

Chicago, Jan. 19.—Closing: Corn—No. 2 yellow nominal; No. 3 yellow nominal; No. 4 yellow, $1 55.

Oats—No. 3 white, 80½@81½c; standard, 81½@82c.

Rye—No. 2, nominal.

Braley—$1 40@1 59.

Timothy—$5@8.

Clover—$20@28.

Continued From Page One

HEATING FROM

proper facilities, should be provided for in a hospital having special accommodation for such patients.

"There are patients sent to the hospital in the regular course, for which accommodation should be provided either in the Aged People's Home, the Victoria Home for Incurables, or the Hospital for the Insane. The hospital is no place for such patients, and they could be kept at less expense to the city under proper surroundings.

Private Subscriptions To Aid.

"The kitchen and equipment was originally intended to provide for a hospital of about half the capacity of the present institution, and is the only department of Victoria Hospital that has been adversely criticized by the Government inspector. It should, in my opinion, be replaced, which I recommend having done providing the necessary funds are forthcoming from private contributions and without any expense to the public.

"The annual report for 1917 is now ready for distribution. It furnishes information with which every ratepayer should be acquainted.

"I am sure I speak for every member of the trust, that so far as we are concerned, we are in sympathy with Mayor Somerville's policy of keeping expenditure down to the lowest possible limit, and shall co-operate in that regard to the fullest extent."

177 Patients in Wards.

Superintendent Heard reported that during the month of December, 260 patients had been admitted to the Hospital—72 males, 112 females and 76 children. During the same period, 289 had been discharged—82 males, 131 females and 76 children. The number of deaths were 20, and the births 19. The number of patients in the hospital on December 31 was 177, and 136 patients were treated in the free dispensary. The cash receipts were $5,320.

Girts at Christmas time were acknowledged from Mrs. George, Lieut. W. Aitken, S. A. Little, Lady Beck, Dr. H. A. McCallum, Dr. E. Williams, Lieut.-Col. W. M. Gartshore, Dr. F. R. Eccles, Dr. H. Meek, Dr. W. J. Tillmann and Dr. J. A. Macgregor.

TractionCompany

On and after Monday, January 14th, cars leave London week days only.

Cars marked with a star (*) run through to Port Stanley.

*6.10, 7.30, 10.00 a.m., *1.00, 1.30, *3.15, *5.15, 6.15, 8.30, 10.30 p.m.

LONDON AND PORT STANLEY RAILWAY

Timetable Effective Sept. 20.

TO ST. THOMAS—†5:20, †*6:20, 7:20, *8:20, 9:20, *10:20, 11:20 a.m., 12:20, *1:20, 2:20, *3:20, 4:20, *5:20, 6:20, *7:20, 8:20, 9:20, *10:20, †11:20 p.m.

TO PORT STANLEY—†*6:20, *8:20, *10:20 a.m. *1:20, *3:20, *5:20, *7:20, *10:20 p.m.

†Daily except Sunday. *Limited trains London to St. Thomas.

CUNARD LINE

PASSENGER SERVICE BETWEEN HALIFAX AND BRISTOL

Money remittances made by mail or cable. Apply to Local Agents or The Robert Reford Company, Limited, General Agents, 50 King street east, Toronto, Ont. F. 28.

Hotel St. Charles

(FIREPROOF)

ATLANTIC CITY, N. J.

Entire Block on the Ocean Front. St. Charles Place to New Jersey Ave. Always open. Capacity 500, with 12-story fireproof addition. Sun parlors and inclosed porches. Hot and cold sea water in all baths. Orchestra of soloists. Special winter rates. Golf privileges. Automobile bus meets all trains. Booklet upon request.

NEWLIN HAINES COMPANY.

Ap. 14 xt

LINSEED COMPOUND

is a reliable old English Home remedy for—

COUGHS, COLDS, Asthma, Bronchitis, & all Lung & Throat Troubles.

Mar 25 ywt

DEATHS AND FUNERALS

MRS. MacKENZIE BURIED.

The funeral of Mrs. Mary J. MacKenzie was held Friday afternoon from the undertaking parlors of John Ferguson's Sons to Hyde Park Cemetery. Services were conducted by Rev. James MacKay, rector of New St. James' Presbyterian Church.

The pallbearers were five nephews, Donald McMillan, John G. MacDonald, John and J. Percy Moore, H. M. Johnstone, and one cousin, Donald Barclay.

FUNERAL OF LEO McCAUGHEY.

The funeral of Leo McCaughey, whose death occurred on Tuesday from pneumonia, was held on Friday morning from the family residence, 1096 Frances street, to St. Patrick's Church. Requiem high mass was sung by Rev. Father Egan of Stratford, uncle of the decreased, assisted by Rev. Fathers Doyle and Barrie.

The floral offerings, which were many, included those sent by the Carling Brewing and Malting Company, the Brewery Workers' Union, the local union of the Police Federal Association, the employees of the stock and shipping room of the McClary Manufacturing Company, and many others from friends and neighbors.

The pall-bearers were Joseph Graham, Edward Flannery, Arthur Burrows, Frank McKenzie, George Constable and Joseph Ladell.

Interment was in St. Peter's Cemetery.

NEW YORK STOCK EXCHANGE.

Thomson & McKinnon, brokers, Royal Bank Building, report fluctuations in New York stocks for The Advertiser as follows:

New York, Jan. 19.

Trunk Lines and Grangers—	Open.	High.	Low.	Close.
Baltimore & Ohio.	50¼	50½	50¼	50½
Erie, com.	14¾	15	14¾	15
Erie, 1st pfd.	23⅞	..	..	..
St. Paul.	43	..	..	..
Pacifics and Southerns—				
Atchison, com.	82⅞	83	82¾	82⅞
Canadian Pacific.	139¼	139¼	139	139¼
Louis. & Nash.	114⅝	..	..	..
Missouri Pacific.	21½	..	..	..
Southern Pacific.	81⅝	82	81⅝	82
Southern Railway	22	22¼	22	22¼
Union Pacific.	111¼	112	111¼	111¾
Coalers—				
Ches. & Ohio.	52	..	..	..
Norfolk & West.	103⅝	..	..	..
Reading Railway.	72½	73⅛	72¼	72⅝
Tractions—				
Brooklyn Transit.	41⅝	..	..	..
Industrials—				
Allis-Chalmers	19	..	..	..
American Car.	71⅝	71⅝	71¼	71¼
Am. Locomotive.	55¼	..	..	..
Am. Smelters.	81¼	83¼	81	82½
Am. Tel. & Tel.	104¼	104¼	104	104¼
Baldwin Loco.	59⅜	59½	59¼	59⅜
Central Leather.	63¾	65⅞	63¾	64⅞
Corn Products.	30⅝	30⅞	30½	30¾
Distillers	33½	..	..	..
General Electric.	130	130½	130	130½
General Motors.	109	111	109	110
G. Northern Ore.	26	..	..	..
Inter. Nickel.	22⅞	..	..	..
Marine, com.	22¾	23⅜	22¾	23¼
Marine, pfd.	90½	91⅞	89½	89½
Studebaker	47½	47½	47¼	47¼
U. S. Rubber.	52⅞	53	52⅞	53
Westinghouse	40	..	..	..
Willys-Overland.	17	17⅛	16¾	17
Coppers—				
Anaconda Copper.	60	60⅞	59⅞	60⅝
Inspiration	44	44¼	44	44¼
Miami Copper.	31⅛	..	..	..
Nevada Con.	18½	..	..	..
Utah Copper.	81¼	82	81	82
Oils—				
New Mexican.	89¼	90⅝	89¼	89⅞
Texas Oil.	145	146	144	145½
Steels—				
Bethlehem Steel.	74⅞	75⅛	74	74⅞
Crucible Steel.	54¼	54⅝	53¾	54½
Lackawanna.	77	..	..	..
Pressed Steel Car.	60⅛	..	..	..
Republic Iron.	75	75	74½	74⅞
U. S. Steel.	90⅛	90⅝	89½	90½
Bonds—				
Anglo-French 5's.	89	89¼	89	89¼

UNSTEADY NERVES

Your troubled, unsettled mind, your inability to concentrate, or your fatigue from ordinary work simply shows that the drain on your strength is greater than your system is supplying and you need the powerful, nourishing force in

SCOTT'S EMULSION

to speedily replenish the deficiency and avoid a breakdown.

Scott's is all nourishment so skilfully emulsified that it is quickly assimilated without taxing digestion and gives strength in place of weakness.

No Harmful Drugs or Opiates.

Scott & Bowne, Toronto, Ont. 17-40

Can't Hurt You!

Get Rideau Hall—just pure coffee. Drink all you want of it. Coffee drinking doesn't hurt anyone—providing you drink real coffee like

Rideau Hall Coffee

Its delicious aroma and gratifying flavor are delightfully invigorating. Sold only in sealed tins, 45c per pound. Smaller tins, 25c.

Gorman, Eckert & Company LIMITED

LONDON and WINNIPEG

Stomach Relief! Stop Indigestion Gas, Sourness---Pape's Diapepsin

In five minutes! Neutralizes stomach acidity, relieving dyspepsia, heartburn, distress. Read!

Time it! Pape's Diapepsin will sweeten a sour, gassy or out-of-order stomach within five minutes.

If your meals don't fit comfortably, or what you eat lies like a lump of lead in your stomach, or if you have heartburn, that is usually a sign of acidity of the stomach.

Get from your pharmacist a fifty-cent case of Pape's Diapepsin and take a dose just as soon as you can. There will be no sour risings, no belching of undigested food mixed with acid, no stomach gas or heartburn, fullness or heavy feeling in the stomach, nausea, debilitating headaches or dizziness. This will all go, and, besides, there will be no sour food left over in the stomach to poison your breath with nauseous odors.

Pape's Diapepsin helps to neutralize the excessive acid in the stomach which is causing the food fermentation and preventing proper digestion.

Relief in five minutes is waiting for you at any drug store.

These large, fifty-cent cases contain enough "Pape's Diapepsin" to usually kep the entire family free from stomach acidity and its symptoms of indigestion, dyspepsia, sourness, gases, heartburn, and headache, for many months. It belongs in your home.

$5.00 No charge for fitting Anderson & Nelles, London

YOUR FILMS DEVELOPED and PRINTED CORRECTLY —AT— ROBERTSON & MORLEY, 310 Dundas Street. Opposite Armories.

CEETEE UNDERCLOTHING

Guaranteed Not To Shrink.

Physicians Explain Why Women Need More Iron In Their Blood Today Than 20 Years Ago

Say Anaemia—Lack of Iron Is Greatest Curse to the Health, Strength, Vitality and Beauty of the Modern American Woman.

DR. FERDINAND KING, New York Physician and Medical Author, says physicians should prescribe more organic iron—Nuxated Iron—to supply the iron deficiency. Opinions of Dr. Schuyler C. Jaques, Visiting Surgeon, St. Elizabeth's Hospital, New York City; Dr. H. B. Vail, formerly Physician in the Baltimore Hospital and a Medical Examiner; Dr. James Francis Sullivan, formerly Physician of Bellevue Hospital (Outdoor Dept.), New York and the Westchester County Hospital, and other physicians who have thoroughly tested the value of Nuxated Iron.

Any woman who tires easily, is nervous or irritable, or looks pale, haggard, and worn should at once have her blood examined for iron deficiency—administration of simple Nuxated Iron will often increase the strength and endurance of weak, nervous, careworn women 100 per cent in two weeks' time.

"There can be no strong, healthy, beautiful, rosy-cheeked women, without iron," says Dr. Ferdinand King, a New York Physician and Medical Author. "In my recent talks to physicians on the grave and serious consequences of iron deficiency in the blood of American women I have strongly emphasized the fact that doctors should prescribe more organic iron—nuxated iron—for their nervous, rundown, weak, haggard-looking women patients. Pallor means anaemia. The skin of an anaemic woman is pale, the flesh flabby. The muscles lack tone, the brain fags, and the memory fails, and often they become weak, nervous, irritable, despondent and melancholy. When the iron goes from the blood of women the roses go from their cheeks.

"In the most common food of America, the starches, sugars, table syrups, candies, polished rice, white bread, soda crackers, biscuits macaroni spaghetti, tapioca sago, farina, degerminated cornmeal no longer is iron to be found. Refining processes have removed the iron of Mother Earth from these impoverished foods, and silly methods of home cookery, by throwing down the waste pipe the water in which our vegetables are cooked are responsible for another grave iron loss. Therefore, if you wish to preserve your youthful vim and vigor to a ripe old age, you must supply the iron deficiency in your food by using some form of organic iron, just as you would use salt when your food has not enough salt."

Dr. Schuyler C. Jaques, Visiting Surgeon of St. Elizabeth's Hospital, New York City, said: "I have never before given out any medical information or advice for publication as I ordinarily do not believe in it. But so many American women suffer from iron deficiency with its attendant ills—physical weakness, nervous irritability, melancholy, indigestion, flabby, sagging muscles, etc., and in consequence of their weakened rundown condition they are so liable to contract serious and even fatal diseases that I deem it my duty to advise such to take Nuxated Iron. I have taken it myself and given it to my patients with most surprising and satisfactory results. And those who wish quickly to increase their strength, power and endurance will find it a most remarkable and wonderfully effective remedy."

"Mother, why don't you take NUXATED IRON and be strong and well and have nice rosy cheeks instead of being so nervous and irritable all the time and looking so haggard and old—The doctor gave some to Susie Smith's mother and she was worse off than you are and now she looks years younger and feels just fine."

You can tell the women with plenty of iron in their blood—beautiful healthy rosy-cheeked women full of Life, Vim and Vitality—while those who lack iron are often cross, nervous, irritable, weak, tired, complaining creatures whom n