REAL ESTATE FOR SALE REAL ESTATE FOR SALE

BERT WEIR

7 Market Lane. REAL ESTATE Phone 6823.

$3,600—$500 down, Waterloo street, 1½-story frame, three bedrooms, three-piece bathroom, hydro, gas, water, three living-rooms, basement, porch.

$3,500—$1,000 down, east, 1½-story frame, three bedrooms, toilet, four living-rooms, hydro, gas, water, full basement, furnace, verandas, driveway. Lot 40x132.

$3,100—$800 down, north, 1½-story frame, three bedrooms, bathroom not fitted, three living-rooms, den, summer kitchen, gas and water, cellar, veranda, garage. Lot 32x110.

$3,800—East near Hamilton road, brick cottage, three bedrooms, three living-rooms, summer kitchen, built-in cupboards, hydro, gas, water, newly decorated, full two-part basement, furnace, veranda, driveway. Lot 38x140. This is a very attractive cottage and will be picked up quickly.

$5,000—South, 1½-story white brick, three large bedrooms, three living-rooms, kitchenette, hydro, gas, hot water, three-piece bathroom, three-part basement, furnace, large veranda, driveway, garage. Lot 35½x210. Such large beautiful rooms and so well decorated makes this an exceptionally good buy.

$3,500—$1,500 down, 17½ acres west of London, about nine miles, large orchard and small fruit; barn, hog-pen and chicken coop, frame house.

$9,000—$2,000 down, 126 acres near St. Thomas, good orchard, large barn, two sheds, good clay loam soil, good water, well fenced, 1½-story frame house. Will exchange for house in London.

TO RENT.

$40.00 monthly—1½-story white brick, fully furnished and will supply coal, two bedrooms, three living-rooms, fully modern. b

FULLY MODERN RED BRICK HOUSE 8 rooms, immediate possession. Phone 4662. 159 Wellington street. b

PROWSE & CO., 432 RICHMOND street. Phone (Day) 6539W, (Night) 7386J. Frame cottage, 7 rooms, $1,900, $500 cash. Frame cottage, 5 rooms, $1,500, $500 cash. Houses and lots in all parts of the city. Open evenings.

NEW RED BRICK COTTAGE, MODERN. Would take Ford car as part payment. Apply owner, 635 Central avenue. 34c

NICE SUBURBAN HOME, CORNER Brick and Base Line; 2 acres, immediate possession, exchange for cottage or small house. Phone 6615J. 34n

THE LONDON REALTY COMPANY

Room 26, Bank of Toronto Chambers. PHONE 5920. RES. 976W.

$3,000—$500 down, easy payments, east, frame cottage, 3 bedrooms, large lot, centrally located.

$3,600—$1,000 down, 1½-story red brick, practically new, cement block foundation, 3 bedrooms, clothes closets and bath, parlor, sitting-room and den, kitchen and summer kitchen, good cellar and furnace, gas and electricity, nice lot, 2 blocks from car line, county taxes. Exceptionally good buy.

$6,300—North, 2-story red brick, 3 bedrooms, clothes closets and bath, 4 piece cellar, furnace, parlor, dining-room, kitchen, large veranda, driveway at rear, nearly new and modern.

We have properties and building lots in all parts of the city. b

FRAME COTTAGE, PARLOR, DINING-ROOM, kitchen, 2-piece bath, hydro, gas, cellar, 3 bedrooms, large lot, summer kitchen, woodshed, fruit trees, etc. Apply Thomas Hatton's Tobacco Store, Dundas, facing Rectory. 33c

SIX ROOMING HOUSES, 20 MODERN cottages, 4 bungalows, 20 high-class dwellings. Phone 5250W. 100tf

VERY DESIRABLE STUCCO BUNGALOW, unique plan, six rooms and bathroom, oak floors, fireplace, modern in every respect. Lot 60x120. Paved street, overlooking Normal School grounds. Owner leavink town, else it would not be sold. Phone 1749 for appointment. b

WHITE BRICK COTTAGE, NORTH, three living rooms, two bedrooms, full sized basement, furnace, gas, hard and soft water, hydro; extra lot; low taxes. $3,500, $1,000 cash. Phone 4060M. 34u

FOR SALE, SOUTH, STORY AND A half red pressed brick house, new, modern. Phone 2329. 33i

WHITE BRICK STORY AND A HALF house, three bedrooms, full basement, modern. Apply G. R. Keyes, 913 Princess. Phone 2195W. 33c

STUCCO BUNGALOW, SOUTH, FULL size basement, complete bathroom, furnace, driveway and veranda, electric range installed. Phone 1416F. 33c

BEAUTIFULLY LOCATED RESIDENCE in London North, 2-story red brick, with driveway, slate roof, two living-rooms and dining-room, four bedrooms, splendid bathroom with shower; lot 42x140 feet. Immediate possession. Phone owner, 2655. 33c

W. B. REID

403 RICHMOND STREET.

Brick cottage, south side, to exchange for farm 15 to 35 acres near London, balance in cash; $2,900, 1½-story frame, close in. Terms. A full list of city property and farms. Auto at your service. Call us. zxv

COTTAGE, POSSESSION AT ONCE, No. 318 Simcoe, $300 down, $20 per month; cottage, 502 York street, $700 down, $20 per month, two farms, 70 and 100 acres. Will consider exchange on property in London, or will sell for cash on easy terms. Other properties for sale. Apply Reely, 795 York street, after 4:30 p.m. 32n

CURRIE'S REAL ESTATE, 360½ Richmond street. Farms and city properties for sale or exchange.

BEAUTIFUL SEVEN-ROOM COTTAGE for sale, first-class condition, immediate possession, restricted residential locality, no shacks. It is not cheaply built, but will sell to responsible parties for less than present value. Five minutes to school and cars. Price $3,200. Terms or discount for cash. Also six-room cottage for sale. If you have a desire to stop paying rent and own your own home write for particulars to owner. Box 96, Advertiser. 33u

SEE REELY BEFORE BUYING REAL estate. Agent for all reliable insurance companies. 795 York street. x

HOUSE NO. 43 BEACONSFIELD AVENUE, fully modern, newly decorated, great bargain. Phone 1945. 32n

FRANK J. SPETTIGUE, PHONE 6553W, has a number of houses to sell on easy terms, or to rent.

F. SCHMUCK

312 Dominion Savings Building. Phone 6789.

North, 1½-story brick, fully modern, 3 bedrooms, good lot with drive, $4,500. Terms.

South, 2-story and attic, rug brick, 3 bedrooms, den, laundry tubs, hardwood floors throughout, paved street, near Normal School, $8,700. Terms.

WOODVALE PARK LOTS FOR SALE, $10 down, and $5 monthly. Only 20 minutes' walk to Market. Phone 6615J. 30tf

J. H. PLESTED, 253 TALBOT ST.—Tel. 4429J, builder, contractor, real estate bought, sold and exchanged.

WE CAN BUILD YOU A 5-ROOM bungalow $2,200, or 6 rooms, $2,450, red brick. Noxell Con, 300 St. Julien.

No. 19 SURREY

PHONE 4501

Very attractive two and one-half acres, close to city and Government highway. Fine two-story brick dwelling. Splendid location for store. Exchange for city property.

OSTEOPATHIC PHYSICIANS

DRS. MARIE H. HARKINS, REBECCA Harkins, St. George Apartments, Wellington. Phone 1560.

MISCELLANEOUS

ROYAL CAFE

386 Richmond Street, upstairs.

BUSINESSMEN'S LUNCH

Served from 11:30 to 2.

Sunday family dinner a specialty. Choice meats. xt Good service.

ROOMS TO LET

FOUR UNFURNISHED ROOMS TO let in private home, bathroom, also use of phone. Telephone 2549W. 34c

FURNISHED BEDROOM, IN PRIVATE home, with use of sitting-room. Men only. 136 Simcoe street. 33n

3 ROOMS, UNFURNISHED OR FURNISHED, use of bathroom, hot and cold water, phone, central, north. Phone after 6, 2895. 32c

TWO FURNISHED ROOMS TO LET, housekeeping privileges. Phone 6925J. 32c

FOUR LARGE FURNISHED ROOMS, suitable for light housekeeping, all conveniences. 458 Grey street. 32c

TO LET

OFFICE SPACE—WANTED SOMEONE to share office, central location, city. For particulars apply Box 111, Advertiser. 34u

FIVE-ROOMED FLAT, MODERN, furnished, heated, very central. Phone 5124. b

FURNISHED HOUSE, MODERN. Phone 2379W, or apply 669, Dundas street. 33c

FURNISHED HOUSE TO LET. APPLY 501 Colborne. 32c

FURNISHED HOUSE TO RENT. Apply London & Western Trusts Co. 32c-zxv

TO LET—THREE STORY BUILDING 50x50, with elevator, first class location for manufacturing purposes. Possession at once. Apply at once. 88 York street. 32c

FARMS FOR SALE

HOMESEEKERS SEND FOR VA. farm list. Dept. 56, Emporia, Va. 32bi

A FARM FOR YOU

In Strout's Canadian Catalogue.

No matter what your requirements are the farm is here to meet them; 300 genuine bargains throughout Canada—farms with stock, tools, equipment—western and eastern—the Dominion's best. On page 20 you will learn how $200 secures 4½-acre farm on improved road, close village, 6-roomed house, barn, etc., all $650, terms. Page 18 describes 100 acres with horses, 11 cattle, hogs, poultry, full implements for $500 cash; 7-roomed house, barns, garage, etc.; 1,000 cords wood, 100,000 feet timber, all only $3,800. See page 22 for 150 acres, with 2 horses, 12 cows, 23 sheep, 125 poultry, complete equipment, sugar bush, fruit; good 8-roomed house, 19-cow barn, etc., all $6,300. Same page also describes 220 acres, good markets, advantages, 200 acres tillable, 35-cow pasture, 400 apple trees, fine 7-roomed house, 2 big barns, etc.; 20 tons hay, 1,000 bushels grain, 3 horses, 23 cattle, machinery included, only $13,900. Don't buy in Canada without this big helpful guide. Supply limited. Write for your free copy now. STROUT FARM AGENCY, 206 A. G. Manning Chambers, Toronto, Ont. b

200 ACRES, GOOD BUILDINGS, OXFORD County, near village. Also horses, machinery, pure bred Holsteins, cattle feed. Might consider city property. J. C. Patterson, 359 Richmond.

700 CHOICE FARMS IN ONTARIO—Catalogue sent free on application. Thomas, Myerscough & Edy, 226 Darling street, Brantford. Bell phone 1233J.

100 ACRES, DOWNIE TOWNSHIP, 4 miles from Stratford, frame house with furnace, good spring well, bank barn. Apply Box 77, Advertiser. 29n

MOVING AND STORAGE

MOTOR TRUCK—PIANO MOVING A specialty. Geo. Dear, Telephone 6497.

PROBYN'S MOTOR VAN—LOCAL, long distance. 54 Palace. Tel. 6976.

ON MOVING DAY REMEMBER "DAY the Mover." Moving vans, pneumatic tires all around. Fireproof storage, reasonable rates. Res., 480 Maitland. Tel. 2887. H. F. Day.

DIXON'S MOTOR MOVING VANS. Local and long distance. Tel. 2839W.

BIGGS FURNITURE STORAGE, MOVING vans 97 Carling. Telephone 1162.

FOREST CITY DRAY. PHONE 2337, or 210 York. Long distance cartage.

FURNITURE CRATING, CHINA AND glassware packing properly attended to. Phone 7437. W. Cummings.

MOTOR TRUCK SERVICE—PROMPT attention to all work. Phone 5878. E. A. Fowler.

MOTOR TRUCK, LONG OR SHORT hauls; prompt service; reasonable charges. Phone 5619J. 266 Clarence.

BROUGHTON, MOVER—SPECIALTY crating, shipping. Phone 1444.

BUSINESS CARDS

ALLIES DRY CLEANING, PRESSING—Men's suits on sale, $5, $6, and $7. 343 Dundas street. Phone 5444.

PAINTING AND DECORATING churches, public buildings. Paperhanging. John Uyen, 39 Briscoe. Tel. 5763J.

MORREN'S DRY CLEANING AND pressing. 231 Queen Ave. Tel. 2698W.

WHEN YOU WANT A REAL VULCANIZING job done come to Wortley Road Vulcanizing Shop, Wortley and Stanley St. Work guaranteed. zx

WARREN BROS., MACHINISTS, welders (formerly 314 Talbot) Hamilton road, near Rectory.

LADIES' TAILORING—OUR 16 YEARS' experience as designer insures your satisfaction. Bert Ray, 201 Wellington. Open evenings. Tel. 7086J. zx

EALING WELDING WORKS—OXY-ACETYLENE welding, cylinder blocks. Lofthouse, 581 Ham. Rd. Tel. 7783. zxv

TALBOT CLOTHES REPAIR — R. Antonucci, 459 Talbot. Let me overhaul your spring clothes. Tel. 1800J.

LET US OVERHAUL AND CLEAN your suit. Joe Dean, 140 Clarence.

S. H. HAMMOND, 764 KING. PLUMBING and repairs. Tel. 4444J.

PAINTING AND PAPER-HANGING. S. J. Versteeg, 45 Emery. Tel. 497W.

W. H. GOULD, JR., 225 ADELAIDE. Shoe repair. Satisfaction guaranteed.

NEW AND USED FURNITURE, stoves bought, sold, repaired, exchanged. H. Shrimpton, 264 Horton.

WOOD WORKING MACHINERY AND Supplies. Repairs. Belting. Clark Machinery Company.

T. B. SIMPSON, 394 RIDOUT ST.—We have in stock a full line of stove repairs.

PLUMBING AND REPAIRS — WORK guaranteed. Prices right. Tel. 7984. Wright-Teale Company, 60 Dundas.

DUNDAS SHOE SHINE PARLOR—Positively the best shine in the city. 118 Dundas. Proprietor, J. Pinti.

FEATHER PILLOWS, MATTRESSES renovated. Hunt & Sons, 593 Richmond. Phone 927.

U. F. O. OXFORD CANDIDATE

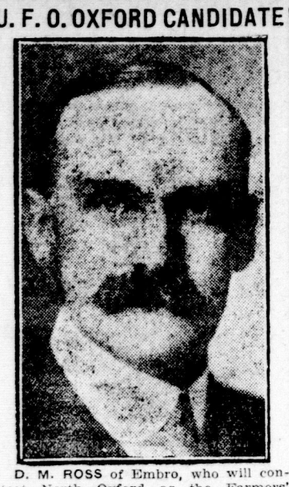

D. M. ROSS of Embro, who will contest North Oxford as the Farmers' choice.

WANTED TO RENT

WANTED, 3 OR 4-ROOMED FURNISHED apartment by October 1. Box 112, Advertiser. 34c

WANTED FURNISHED APARTMENT, five rooms, central, at once. Box 109, Advertiser. 34c

WANTED BY YOUNG BUSINESSMAN, room in private home, centrally located, also breakfast if possible. Box 107, Advertiser. 34k

WANTED, BY TWO ADULTS, SMALL unfurnished heated apartment, housekeeping rooms, central, by October 20. State terms. Box 101, Advertiser. b

SMALL HOUSE OR PART OF LARGE house in the vicinity of Dundas and Maitland streets by October 1. State location and terms. Box 99, Advertiser. 33u

REAL ESTATE WANTED

IF YOU HAVE DOUBLE HOUSE, duplex or terrace you should like to sell quick to private investor, write Box 331, Advertiser. I am not an agent. 32c

ARCHITECTS

WATT & BLACKWELL, REGISTERED architects, London, Toronto.

WILLIAM G. MURRAY, ARCHITECT—Dominion Savings Bldg. Phone 1557W.

L. G. BRIDGMAN, ARCHITECT — Phone 2949. Bank Commerce Building.

H. C. McBRIDE, ARCHITECT, MOLSONS Bank Building. Phone 262W.

AUTOMOBILES

1920 FORD COUPE, WITH ALL EXTRAS, first-class condition. Will sell cheap. Owner leaving city. Box 108, Advertiser. 34u

FOREST CITY GARAGE HAVE VACATED old premises, 91 York, and are opening a new garage across the street, 88 York, rear. Will occupy same October 1. Everything up-to-date.

LATEST MODEL FORD SEDAN, fully equipped. Price $1,000. Will take terms, or reasonably priced car in exchange. Phone 4360, or Box 104, Advertiser. 33c

WINDSHIELDS

We have special windshield plate glass and modern facilities for fixing your broken windshields.

THE HOBBS MANUFACTURING COMPANY, LIMITED.

PARK YOUR CAR AT HUESTON'S Garage, 380 Wellington street. Open day and night.

CITY TAXI, 210 YORK STREET. Phone 4100.

BOBLITT & ELLIOTT, 347 RIDOUT street—We guarantee to stop all motors from pumping oil.

RADIATORS AND FENDERS REPAIRED, choked radiators or rebuilding; efficient service. Radiator Works, opposite canning factory, Strathroy.

FORD AND CHEVROLET—SPECIALIST—Crandall will give you a reasonable price. Standard Garage, 796 Dundas street.

PHONE 2855 — MARLEY-HEXTER—Reliable taxi service.

CROW TOURING, $250; MAXWELL Touring, $250; Ford Touring, $175. London Auto Wreckers, 316 Grey. Phone 4626-W. zx

BLUE BONNET TAXI. TEL. 6262. Baggage transfer. We never sleep.

SIMONIZ POLISH MAKES AND keeps your car new. 152 Carling.

WE GIVE ONLY HIGH-GRADE AUTOMOBILE repair and overhaul work. Give us a trial. Giese Garage, King street, opposite market. xt

FOR SALE — 1919 CHEVROLET, model 490; 1917 Chevrolet, model 490. Liberty Garage, 197 Ann street.

THERE IS LOTS OF GOOD WEAR left in an old tire and when we fix them they are almost good as new. Ontario Used Tires Sales. Telephone 4820J. 351 Talbot. x

GUEST & METHERAL, GARAGE, 170 Maple—Repairs all cars, overhauling a specialty, cars washed. Phone 1863. Nights 7106.

USED CARS FOR SALE, ACCESSORIES of all kinds for sale. People's Garage, 364 Dundas.

HENDERSON & ARBUCKLE, GARAGE —647 Dundas street. Phone 5800W. Storage and service cars. Ford repairing a specialty.

ST. JAMES' PARK TAXI — NEW sedans. Phone 2017.

We Re-Bore, Also Re-Babbit Ford Cylinders

AS GOOD AS NEW.

Special Rates to Garages.

RELIANCE GARAGE

London Limited

zxv

Continued From Page One

SEVEN OF 20

of soldiers' civil re-establishment, is a "native son" of Fort William, which seat he represented since 1917 in the House of Commons. Hon. Dr. Manion is himself a returned soldier, having served overseas with the C. E. F., and is the author of "A Surgeon in Arms," a war book which attracted a great deal of attention throughout Canada. He won the Military Cross at Vimy Ridge.

Hon. H. B. Bennett, of Calgary, who succeeds Rt. Hon. C. J. Doherty as minister of justice, has been recognized for long as one of the outstanding political figures in the prairie provinces and as a clever lawyer. He first came into the Federal House of Commons in 1911. The new minister of justice was born at Hopewell, Albert County, N. B., in 1870, of United Empire Loyalist stock.

Hon. H. H. Stevens, minister of trade and commerce, came into the House of Commons to represent Vancouver in 1911. He was born in England in 1878, but came to Canada when nine years old, and was educated at Peterboro, Ont.

Hon. J. R. Wilson, minister without portfolio, is well known throughout Saskatchewan as one of the men who was prominent in building up the city of Saskatoon. Hon. Mr. Wilson was a pioneer miller and grain buyer in Saskatoon, who first came into federal politics when he was elected for Saskatoon in 1917.

Hon. J. A. Stewart of Lanark, the new minister of railways and canals, was elected by acclamation in his constituency at a by-election held May 3, 1918, to fill the vacancy caused by the death of Hon. A. E. Hanna. Hon. Mr. Stewart is a businessman of wide experience.

Vigorous Debater.

Hon. J. W. Edwards, minister of health, immigration and colonization, is a well-known figure in Canadian parliamentary life. He was born in Frontenac County, Ontario, 1885, and first represented that constituency in the House of Commons in 1902. He is a physician. In the House he is known as a vigorous debater, who gives no quarter and expects none.

Hon. J. B. M. Baxter, the new minister of customs and excise, is leader of the Opposition in the New Brunswick Legislature, and has been prominent in New Brunswick politics for many years. He was appointed attorney-general in the Clarke administration in 1914. He was born at St. John in 1868.

Hon. Edmund Bristol, K. C., minister without portfolio, has been in the Commons since 1905, representing Toronto Center. He is a barrister, a director of the Canada Securities Corporation, Canada Steamship Lines, Limited, and other corporations.

ALL NEW MINISTERS HAVE SEEN SERVICE IN POLITICAL ARENA

Ottawa, Sept. 21.—Practically all the new members of the cabinet have had extensive political experience. Those who have not are men whose business careers were such as to recommend them to the notice of the premier at the time he was casting about for material with which to rebuild the cabinet.

The Quebec representation is perhaps of chief interest in view of the attention directed to that province since it became known the reorganization was imminent. Of the new Quebec ministers, Hon. Rodolph Monty, the new secretary of state, is a well-known Montreal lawyer, head of the legal firm of Monty, Duranleau, Ross & Angers. He is known throughout his native province as a good speaker and a clever lawyer.

Dr. Normand's Career.

The new secretary of state was born at Montreal in 1874. He studied law at McGill and Laval, obtaining his degree of LL.D. He has been councillor and treasurer of the Bar Association of Montreal district, and examiner of the bar for the province of Quebec. The new minister has been president of the Junior Conservative Club of Montreal, and also of the Cartier Club of the same city.

Hon. L. P. Normand is a well-known physician of Three Rivers, Que. He was born at Three Rivers in 1863. Hon. Dr. Normand graduated as an M. D. from Laval in 1886, and was attached as a surgeon to the staff of Notre Dame Hospital, Montreal, until 1887. Later he returned to Three Rivers and figured prominently in municipal politics, being elected alderman in 1900 and mayor from 1903 to 1913. He was elected mayor a second time last year. Hon. Dr. Normand has been president of the College of Physicians and Surgeons of Quebec and is vice-president of the Medical Council of Canada.

PERSONAL

MISS D. WISHES TO THANK PARTY who phoned Sunday. Please communicate. b

MEETING OF THE RAG PICKERS' Union tonight at Tatters Hall to protest against the lack of work. There are so few rags thrown out now since everybody is no longer doing their own washing. The Forest City Laundry is certainly ruining our trade. b

HUNTER'S LIVERY, FINE DRIVING horses. Also cars washed and stored. 87 Askin street. Phone 157.

HELP THE POOR BY GIVING YOUR cast-off clothing to Poor People's Store. Clothing, boots, bedding, furniture needed. Phone 4828 or 6437. yx

Houses Moved and Raised

Cement and cement block foundations put in.

ALL KINDS BRICK WORK.

Sidewalks, Cellar Floors and Cisterns.

JACKSON-GRACE, 252 GREY. xt

THE SALVATION ARMY INDUSTRIAL Department, 789 Dundas. We shall be glad if ladies and gentlemen will phone 7616J. Fall and winter clothing needed, especially underclothing and bedding or odd furniture.

PRIVATE MATERNITY HOME—MRS. T. White, 1009 Maitland street. Phone 1642J.

AVOID HOT WEATHER ILLS BY hydro-therapy treatments. Glenwood Private Hospital, 435 Ridout.

AUTOMOBILES

BEEMER & CO., LIMITED

USED CARS

CADILLAC, 8, MODEL 53 TOURING.
CHALMERS COUPE
CHALMERS TOURING
These Cars Are Far Superior to a Cheap New One.

BEEMER & CO., Ltd.

Distributors for Cadillac and Reo Motor Cars, Reo Speedwagons.

127-133 QUEEN'S AVENUE. xxv

FINANCIAL AND COMMERCIAL

FURTHER DECLINE IN LIVE HOG FIGURES

Potatoes Also Show Easing in Price—Outside Supplies Available.

Offerings of home-grown potatoes on the local market are decreasing, and supplies are being shipped in from outside points to meet the demand. Local prices dropped from $1.75 and $2.25 a bushel to $1.75 and $2, and dealers claim that the potatoes shipped in may be purchased at a lower figure than that.

The price on live hogs dropped from $9.50 a cwt. to $9, and for fat sows the price dropped from $4.75 and $5.25 to $4.50 and $5 a cwt.

Hay is still firm, and three loads offered this morning before 10 o'clock sold at the top figure of $25 a ton.

No oats or wheat were offered on the square this morning.

Dealers claim that this will be the last week in which peaches and plums will be offered.

Quotations are as follows:

Barley, per cwt.	$1 40	to	$1 50
Buckwheat, per cwt.	2 25	to	2 50
Oats, per cwt.	1 80	to	1 91
do, new, cwt.	1 30	to	1 30
Wheat, per cwt.	2 66	to	2 75
do, new, cwt.	2 00	to	2 08
Grain, per Bushel—			
Barley, per bu.	67	to	72
Buckwheat, per bu.	1 08	to	1 20
Oats, per bu.	61	to	65
do, new, bu.	45	to	45
Wheat, per bu.	1 60	to	1 65
do, new, bu.	1 20	to	1 25
Vegetables—			
Beets, per bunch	10	to	10
do, per doz.	35	to	40
Beans, 11 quarts	50	to	75
do, per quart	10	to	10
Cabbage, new, each	10	to	20
do, per doz.	1 00	to	1 50
Cauliflowers, each	20	to	60
Carrots, per bunch	5	to	5
do, per doz.	40	to	40
Celery, per bunch	10	to	10
do, per doz.	50	to	1 25
Cucumbers, per doz.	20	to	35
do, pickling, 100	35	to	50
Green onions, doz.	30	to	40
do, pickling	20	to	25
do, 11 quarts	1 10	to	1 50
do, dried, bu.	2 00	to	2 50
Green corn, doz.	12	to	20
Green peppers, doz.	10	to	15
do, sweet, doz.	30	to	40
Hubbard squash, each	10	to	25
Lettuce, per doz.	40	to	40
Mint, per doz.	40	to	40
Potatoes, new, peck	60	to	70
do, per bu.	1 75	to	2 25
Parsnips, per bu.	35	to	40
Pumpkins, each	10	to	25
Radishes, per doz.	40	to	50
Rhubarb, per doz.	40	to	40
Spinach, per bu.	20	to	20
Tomatoes, 15 quarts	30	to	40
do, per lb.	5	to	8
Turnips, per doz.	40	to	50
Vegetable marrows	10	to	15
Fruits, Retail—			
Apples, cooking, bu.	1 25	to	2 00
do, per peck	35	to	50
do, eating, bu.	1 25	to	2 00
do, per peck	35	to	50
do, snow, bu.	2 00	to	2 00
do, crabs, basket	50	to	75
Elderberries, quart	15	to	20
Grapes, 6 quarts	60	to	70
Melons, musk, doz.	50	to	2 50
do, each	25	to	35
do, 11 quarts	1 25	to	1 65
do, water, doz.	2 00	to	3 00
do, each	25	to	40
Peaches, 6 quarts	1 00	to	1 15
do, 11 quarts	1 65	to	1 65
Pears, 11 quarts	60	to	90
do, 6 quarts	50	to	50
Plums, 11 quarts	1 65	to	2 00
Honey, Wholesale—			
Honey, 5-lb pails	85	to	85
do, strained, lb.	17	to	17
do comb	25	to	25
Honey, Retail—			
Honey, 5-lb pail	1 00	to	1 00
do, strained, lb.	20	to	20
do, comb	28	to	29
Hay and Straw—			
Hay, new, per ton	20 00	to	25 00
Straw, per ton	12 00	to	12 00
Dairy Products, Retail—			
Butter, creamery, lb.	47	to	47
do, dairy, lb.	45	to	45
do, crocks, lb.	45	to	45
Eggs, strictly fresh	45	to	45
Dairy Products, Wholesale—			
Butter, creamery, lb.	42	to	43
do, dairy, lb.	40	to	40
do, crocks, lb.	40	to	40
Eggs, per basket	41	to	41
do, fresh, crate	40	to	40
Poultry, Dressed, Retail—			
Chickens, each	1 25	to	2 00
do, per lb.	27	to	27
Ducks, per lb.	32	to	32
do, each	90	to	1 40
Turkeys, per lb.	40	to	40
Poultry, Dressed, Wholesale—			
Chickens, per lb.	25	to	25
Ducks, per lb.	32	to	35
Live Fowl—			
Chickens, spring, lb.	25	to	28
do, each	75	to	1 10
Ducks, per lb.	20	to	20
Geese, per lb.	28	to	28
Old fowl, lb.	18	to	18
Live Stock—			
Hogs, alive, cwt.	9 00	to	9 00
Sows, fat, cwt.	4 50	to	5 00
Pigs, small, pair	10 00	to	12 00
Dressed Meats, Wholesale—			
Cow beef, 400 to 500 lbs.	8 00	to	9 00
Beef, hinds, lb.	22	to	24
do, fronts, lb.	10	to	12
Heifers and steers, 500 to 600 lbs.	10 00	to	12 00
Hogs, dressed, cwt.	14 00	to	15 00
Lambs, choice, cwt.	18 00	to	20 00
do, hinds, lb.	35	to	35
do, fronts, lb.	20	to	20
Veal, choice, 100 to 125 lbs.	12 00	to	13 00
do, hinds, lb.	25	to	25
do, fronts, lb.	20	to	20
Hides—			
Cow hides, No. 1	4	to	4½
do, No. 2	3	to	3½
Calf skins, No. 1	11	to	11
do, No. 2	9	to	9
Horse hides, each	2 00	to	2 00
Kip, per lb.	5	to	7
Lamb skins, each	15	to	20
Wool, Unwashed—			
Wool, coarse, per lb.	6	to	7
do, medium, lb.	9	to	10

FLOUR.

MONTREAL, Sept. 20.—There was no important development in the flour situation.

Flour—Manitoba spring wheat patents firsts, $9.50.

MINNEAPOLIS, Sept. 20.—Flour, 15c lower to 15c higher. Shipments, 86,588 barrels.

WINTER GARDENS REOPENING on Wednesday. Special attractions. 33u

HAY

MONTREAL, Sept. 20.—Business in baled hay was quiet.

Hay—Carlots, No. 2, per ton, $28@29.

NEW YORK, Sept. 20.—Hay easy; No. 1, $27@29; No. 2, $25@27; No. 3, $23@24; shipping, $19@21 per ton.

LIVE STOCK

East Buffalo, N. Y., Sept. 21. — Cattle receipts, 325; dull and lower.

Calves—Receipts, 250; 50c lower; $5 to $14.50.

Hogs—Receipts, 1,280; 15c lower; heavy, $8.50 to $9; mixed, yorkers, light yorkers and pigs, $9; roughs, $6; stags, $3.50 to $4.50.

Sheep and Lambs—Receipts, 2,200; lambs slow; 50c lower; lambs, $4 to $9.75; others unchanged.

Toronto, Sept. 21.—Cattle—Receipts, 1,923; cattle receipts are not too heavy. Trade is good at yesterday's prices. Heavy steers suitable for export are scarce; one load of choice butcher steers selling for 7½c. Choice cows sold up to 6c. Prices asked for stockers are considered too high by the farmers. Quotations: Butcher steers, choice, $6.50 to $7.25; do, good, $6 to $6.50; medium, $5 to $6; do, common, $4 to $5; butcher heifers, choice, $6 to $6.75; medium, $5 to $6; do, common, $4 to $5; butcher cows, choice, $5 to $6; do, medium, $3 to $4.50; canners and cutters, $1.50 to $2.50; butcher bulls, good, $3.50 to $4.50; do, common, $2.50 to $3; feeding steers, good, $5.50 to $6.25; do, fair, $5 to $5.50; stockers, good, $4.50 to $5; fair, $3.50 to $4.

Calves—Receipts, 477; calves selling at steady prices. Quotations: choice, $11 to $13; medium, $8 to $10; common, $3 to $6.

Milch Cows—Choice, $70 to $80; springers, choice, $80 to $100.

Sheep—Receipts, 4,088. Buyers are trying for lower prices. Trade was slow at $8.75 bid. Prospects are that this price will rule on the bulk. Quotations: Ewes, $1 to $4; lambs, $8.50 to $8.75.

Hogs—Receipts, 1,478. Packers' quotations unchanged. Outsiders may pay higher. Quotations (fed and watered basis): Selects, $9.50 to $9.75; lights, $7.50 to $7.75; heavies, $8.50 to $8.75; sows, $4.50 to $5.75.

GRAIN

Winnipeg, Sept. 21.—Opening futures: Wheat—October, ¼c lower to unchanged, at $1 41¼ to $1 41½; November ⅛c lower, at $1 40½; December, ⅜c lower, at $1 35¼; May, ⅜c lower, at $1 40⅜.

Oats—October, unchanged, at 45⅝c; November, ⅛c lower, at 46⅛c; December, ¼c lower, at 45c; May, ⅜c lower, at 48⅛c.

Barley—October, ¼c lower, at 67¼c.

Rye—October, ⅛c lower, at $1 12½.

Chicago, Sept. 21.—Open:

Wheat — December, $1 27½; May, $1 31⅜.

Corn—December, 52⅝c; May, 57⅝c.

Oats—December, 38¼c; May, 42¼c.

Chicago, Sept. 21.—Bears had an advantage in the wheat market today, owing more or less to an official report indicating that France has a surplus of 28,000,000 bushels over and above bread and seed requirements. Selling came chiefly from commission houses. Aggressive support was lacking. Initial quotations, which ranged from ¼c to 1c lower, were followed by a decided setback all around.

New low record prices for the season were reached in the corn market. Predictions were current that the Government crop report, October 1, would be bearish. After opening unchanged to ¼c lower prices continued to sag.

Oats were weak with other grain, starting unchanged to ¼c down and then scoring further losses.

FRUIT AND VEGETABLES

Toronto, Sept. 21.—White & Co. report the following wholesale quotations on fruits and vegetables:

Pears, 50c to $1; peaches, 60c to $1 25, and $1 50 to $2; plums, $1 to $1 25; apples, 30c to 50c; grapes, 45c to 50c; canteloupes, 65c to 75c; corn, 10c to 15c; potatoes, $2 50; tomatoes, 30c to 50c; cucumbers, 30c; green peppers, hot, 35c to 75c; sweet, 75c; red, 75c; eggplant, 30 to 40c.

PROVISIONS

Chicago, Sept. 21.—Strength in the hog and cotton markets gave a little firmness to provisions.

Liverpool, Sept. 21.—Beef—Extra India mess, normal.

Pork—Prime mess, western, normal.

Hams—Short cut, 14 to 16 lbs., 172s 6d.

Bacon—Cumberland cut, 26 to 30 lbs., 107s 6d; Wiltshires, 127s 6d; clear bellies, 14 to 16 lbs., 107s 6d; long clear middles, light, 28 to 34 lbs., 127s 6d; short clear backs, 16 to 20 lbs., 102s 6d; shoulders, square, 11 to 13 lbs., 91s.

Lard—Prime western, in teirces, 79s 6d; American, refined, pails, 82s 6d.

Cheese—Canadian, finest white, 112s 6d.

BUTTER.

Chicago, Sept. 21.—Butter higher; creamery extras, 42½c.

Eggs unchanged. Receipts, 5,020 cases.

COTTON

Liverpool,, Sept. 21.—Cotton uftures closed very steady. Closing: September, 13.96d; October, 13.8d; November, 13.78d; December, 13.74d; January, 13.46d; February, 13.29d; March, 13.13d; April, 12.98d; May, 12.85d; June, 12.67d; July, 12.52d; August, 12.25d.

OILS

London, Sept. 21.—Close: Calcutta Linseed—£18 5s.

Linseed Oil—33s 6d.

Sperm Oil—£38.

Petroleum—American refined, 1s 4d; spirits, 1s 5d.

Turpentine Spirits—70s 6d.

Rosin—American strained, 17s 9d; type G, 17s 9d.

Tallow—Australian, 59s 3d.

Liverpool, Sept. 21.—Turpentine—Spirits, 70s.

Rosin—Common, 76s 6d.

Petroleum—Refined, 1s 4d.

War Kerosene—No. 2, 1s 5d.

STANDARD EXCHANGE

Toronto, Sept. 21.—Trading was very poor on the exchange this morning, following brisk selling yesterday, and only 18,773 sales were announced. McIntyre was steady at 196. Teck-Hughes opened at yesterday's closing price, but went back to 16, with 3,500 sales, and Keora advanced one point with small sales. Dome Mines jumped 50c, but with small demand. On other stocks only fractional changes were reported.

Toronto, Sept. 21.—Sales: Wasapika, 1,000 at 4¼; Dome, 100 at 2075, 50 at 2005, 50 at 2025, 50 at 2050; McIntyre, 600