Galt Classik Ceilings

are highly artistic. They are an exact reproduction of the elaborate stucco work of the Louis XIV period. Their cost, however, unlike stucco, is within the reach of all. They are economical, beautiful, and last forever. The handsomest line manufactured.

Worth knowing more about. Write for Catalogue and Classik Kids Booklet.

This is the Sheet Metal Age.

GALT ART METAL CO., Ltd. GALT, ONT.

DENTAL

DR. LUKE SMITH, DENTIST—Crown and Bridge Work specially solicited. Cor. Thames Street and Victoria Avenue.

MUSICAL

MISS ANNIE L. CARSON, A. T. C. M.—Teacher in Piano, Harmony and Theory of Music has opened her Studio at Mrs. Grandy's, Second Street. 'PHONE 462.

ARTHUR KELLY—TEACHER OF MUSIC, organist of Christ Church, Chatham, formerly organist and choir master St. Paul's, Oldham, England; gives lessons in piano and organ playing, also the theory of music. Terms moderate.

LODGES

PARTHENON LODGE, No. 267, A. F. & A. M., G. R. C.; first Wednesday, Masonic Temple, King St.
J. SMITH, W. M.
J. W. PLEWES, Sec'y.

WELLINGTON Lodge No. 46, A. F. & A. M. G. R. C., meets on the first Monday of every month, in the Masonic Hall, Scane Block, King St., at 7.30 p.m. Visiting brethren heartily welcomed.
ALEX. GREGORY, Sec'y.
W. A. HADLEY, W. M.

LEGAL

S. B. ARNOLD—Barrister etc., Chatham, Ont. Money to loan at lowest rates on easy terms.

HOUSTON & STONE—Barristers, Solicitors, Conveyancers, Notaries Public, etc. Private funds to loan at lowest current rates. Office, upstairs in Sheldrick Block, opposite H. Malcolmson's store. M. Houston, Fred Stone.

SMITH, HERBERT D.—County Crown Attorney Barrister, Solicitor, etc. Harrison Hall, Chatham.

THOMAS SCULLARD—Barrister and Solicitor, Victoria Block Chatham, Ont.

WILSON, PIKE & GUNDY—Barristers, Solicitors of the supreme Court, Notaries Public, etc. Money to loan on Mortgages at lowest rates. Offices, Fifth Street. Matthew Wilson, K.C., J. M. Pike, W. E. Gundy.

MONEY TO LOAN

MONEY TO LOAN—Company and Private Funds. Farm and City Property for Sale. W. F. Smith, Barrister.

Money to Lend

ON LAND MORTGAGE AT 4½ TO 5½ PER CENT
ON CHATTEL MORTGAGE AND NOTE AT 12 PER CENT.
PAY OFF WHEN DESIRED.

J. W. WHITE, - Barrister.
Opposite Grand Opera House, Chatham, Ont.

MONEY to LOAN

ON MORTGAGES

Lowest Rate of Interest

Liberal Terms and privileges to suit borrowers. Apply to

Lewis & Richards
CHATHAM

BANKS

Standard Bank of Canada

HEAD OFFICE, TORONTO.

BRANCHES AND AGENTS AT ALL PRINCIPAL POINTS IN CANADA, U. S. AND GREAT BRITAIN.

Drafts Issued and Notes Discounted. Savings Bank Department Deposits (which may be withdrawn without delay) received and interest allowed thereon at the highest current rates.

W. T. SHANNON, Manager Chatham Branch

FOR SALE OR RENT

LUMBER

For Sale Cheap

THE BANK OF MONTREAL offers for sale, cheap, the lumber formerly owned by Scott Bros. & Co., suitable to farmers for barns' outbuilding, etc., also Laths Doors and Window Frames.

APPLY TO
GEORGE MASSEY
Manager.

ICE CREAM PARLORS

Opposite Bank of Montreal

One of the finest assortments of Candy in the city, fresh every day.

Wholesale and Retail

Ice Cream or goods delivered to any part of the city. Light Lunches served.

J. H. Rhody

The Instinct.

All our progress is an unfolding like the vegetable bud. You have first an instinct, then an opinion, then a knowledge, as the plant has root, bud and fruit. Trust the instinct to the end, though you can render no reason.—Emerson.

Misunderstood.

He—I have a sweet little home in which I would like to install you as its mistress. She—Indeed, sir, I'll go into no home on the installment plan.—Baltimore American.

Whose Say-so is Best?

With nearly all medicines put up for sale through druggists, one has to take the maker's say-so alone as to their curative value. Of course, such testimony is not that of a disinterested party and accordingly is not to be given the same credit as if written from disinterested motives. Dr. Pierce's medicines, however, form a single and therefore striking exception to this rule. Their claims to the confidence of invalids does not rest solely upon their makers' say-so or praise. Their ingredients are matters of public knowledge, being printed on each separate bottle wrapper. Thus invalid sufferers are taken into Dr. Pierce's full confidence. Scores of leading medical men have written enough to fill volumes in praise of the curative value of the several ingredients entering into these well-known medicines.

Amongst these writers we find such medical lights as Prof. Finley Ellingwood, M. D., of Bennet Medical College, Chicago; Prof. Hale, of the same city; Prof. John M. Scudder, M. D., late of Cincinnati, Ohio; Prof. John King, M. D., late of Cincinnati, Ohio; Dr. Grover Coe, of New York; Dr. Bartholow, of Jefferson Medical College, of Pa., and scores of others equally eminent.

Dr. Pierce's Favorite Prescription cures the worst cases of female weakness, prolapsus, anteversion and retroversion and corrects irregularities, cures painful periods, dries up disagreeable and weakening drains, sometimes known as pelvic catarrh and a multitude of other diseases peculiar to women. Bear in mind, it is not a patent nor even a secret medicine, but the "Favorite Prescription" of a regularly educated physician, of large experience in the cure of woman's peculiar ailments, who frankly and confidingly takes his patients into his full confidence by telling them just what his "Prescription" is composed of. Of no other medicine put up for woman's special maladies and sold through druggists, can it be said that the maker is not afraid to deal thus frankly, openly and honorably, by letting every patient using the same know exactly what she is taking.

Sick women are invited to consult Dr. Pierce, by letter, *free*. All correspondence is guarded as sacredly secret and womanly confidences are protected by professional privacy. Address Dr. R. V. Pierce, Buffalo, N. Y.

How to preserve health and beauty is told in Dr. Pierce's Common Sense Medical Adviser. It is *free*. For a paper-covered copy send Dr. R. V. Pierce, Buffalo, N. Y., 31 one-cent stamps to cover mailing *only*; in cloth binding 50 stamps.

Dr. Pierce's Pellets cure constipation.

THE OLD ONE KNEW.

I'm afraid, said the junior member of the law firm, that we are causing our client unnecessary trouble.

Oh, no! That will be all right, rejoined the senior member. We'll just charge him for it.

The greater our imaginations and the more trouble we have.

BLOOD HUMORS

PIMPLES
BLOTCHES
ERUPTIONS
FLESHWORMS
HUMORS

Many an otherwise beautiful and attractive face is sadly marred by unseemly Blotches, Pimples, Eruptions, Fleshworms and Humors, and various other blood diseases.

Their presence is a source of embarrassment to those afflicted, as well as pain and regret to their friends.

Many a cheek and brow—cast in the mould of grace and beauty—have been sadly defaced, their attractiveness lost, and their possessor rendered unhappy for years.

Why, then, consent to rest under this cloud of embarrassment?

There is an effectual remedy for all these defects, it is,

BURDOCK BLOOD BITTERS

This remedy will drive out all the impurities from the blood and leave the complexion healthy and clear.

Miss Annie Tobin, Madoc, Ont., writes: "I take great pleasure in recommending your Burdock Blood Bitters to any one who may be troubled with pimples on the face. I paid out money to doctors, but could not get cured, and was almost discouraged, and despaired of ever getting rid of them. I thought I would give B.B.B. a trial, so got two bottles, and before I had taken them I was completely cured and have had no sign of pimples since."

Burdock Blood Bitters has been manufactured by The T. Milburn Co., Limited, for over 30 years, and has cured thousands in that time. Do not accept a substitute which unscrupulous dealers say is "just as good." "It can't be."

The average man doesn't care what you think of him as long as you don't say it.

Humor and Philosophy

By DUNCAN M. SMITH

PERT PARAGRAPHS.

A boost when it's needed is worth a myriad when they aren't.

To economize is to be miserable now in order that you may make some one else miserable in the future.

A girl with several strings to her bow is apt to have a string to everything she does.

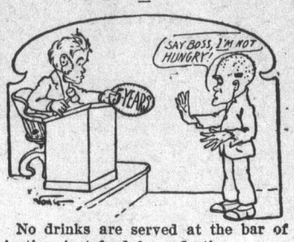

No drinks are served at the bar of justice; just food for reflection.

The number of people who are about to lead different lives are about the same as usual every year, and they come to the same end.

Being busy should be only another term for being happy.

Work shows what is in you, and laziness shows what isn't.

The people who get rich quick wouldn't if there weren't so many others who want to.

It takes a guardian angel and special police to keep some people out of difficulty.

When there are a lot of people lying awake nights trying to invent new ways of getting money, the devil feels that he may take a breathing spell.

The man who doesn't care anyway wouldn't amount to much if he did care.

The remarkable thing about some women is the persistency with which they don't stay married.

Vapor.

She asked me to forget it,
To throw the weed away;
The evils that beset it
Are dangerous, they say.

I see her face beseeching,
Her eyes all dewy wet,
Her slender hand outreaching—
I seem to see them yet.

I hear her accents tender,
I see her blushes red
While here beside my fender
The smoke enfolds my head.

I pause a lingering minute
And think of her afar,
And then—she isn't in it—
I light a fresh cigar.

Cautious.

"I'd gladly give the beggar a dime if I thought he would spend it for food rather than squander it foolishly."

"Don't take any chances. He might buy an automobile with it."

Early Social Function.

Just that history may be kept straight it may be said that those who attended the Boston tea party did not wear dress suits. According to the best information we have, the distinguishing garb of those who attended was a look of determination and a hatchet.

Social affairs were crude in those days. A man would drop in to see a neighbor without any formal invitation, and that was the way it was with this affair. Those who attended this party came without invitation. Had the host known they were coming the reception might have been warmer.

How times have changed since then! Men no longer carry a hatchet when they go to parties. The host furnishes all the tools, including the corkscrew, although some ladies do carry their hammers along as a precaution.

Best We Can Do.

We take a chance
And think it right
When there is nothing
Else in sight.
We take a chance,
But, oh, we frown,
For other things
Are all nailed down!

No Thought Necessary.

"Her ambition is to be a great authoress, but she can't think of anything to write."

"Then why doesn't she tackle a historical novel?"

Sounds Like It.

"The Russian New Year's lasts a week.

"Huh! That's nothing. It is Fourth of July all the year round there."

No Meal Ticket.

"On what charge did they lock the fellow up?"

"No visible means of support."

"Not married, then."

$200.00 GIVEN FREE IN GOLD PRIZES

GRAND EDUCATIONAL CONTEST

We offer $200.00 in gold to those sending in the largest lists of correct words made from the twelve different letters used in spelling the four words

Armour's Extract of Beef

$100.00 in gold will be given as the first prize.

$25.00 in gold will be given as the second prize.

$10.00 in gold will be given as the third prize.

$5.00 in gold will be given to each of the next five.

$2.00 will be given to each of the next twenty.

CONDITIONS

Use only the following 12 letters:—A-R-M-O-U-S E-X-T-O F-B. No letter to appear in the same word twice.

Only such words may be used as are found in Webster's International Dictionary.

No proper names, foreign words or names of persons, towns or places are to be used.

Words spelled the same, but having different meanings, may be used but once.

All contestants must attach to their lists a metal cap taken from a jar of "Armour's Extract of Beef." Failure to do this puts the list out of competition.

The names of the winners of these prizes will be determined by judges whom we shall appoint.

No list will be accepted that reaches our office later than 5 o'clock, April 30th, 1906.

Write only on one side of the paper. After making out your list, state the number of words it contains, with your full name and address at the top of each piece of paper and mark on the outside of the envelope "Educational Contest Department," and mail to our address as below.

Armour's Extract of Beef is sold by all druggists and grocers. If yours cannot or will not supply you, a small jar will be mailed you, post paid, on receipt of 25 cents in cash or stamps.

Armour Limited
JARVIS STREET, TORONTO, CANADA

The Preparation.

William O'Brien in his "Recollections" tells this story of Dr. Coke, the archbishop of Cashel: "Once on one of his examinations of the children for confirmation the archbishop put to a little girl the question from the catechism, 'What is the preparation for matrimony?' The little one blushed and giggled and put the corner of her bib in her mouth by way of answer. The question was repeated. 'Oh, sure, your lordship knows it yourself,' was the timid reply. 'Yes, but you must tell me, my child. What is the preparation for matrimony?' 'Well, my lord, a little courting, of course,' at last came the reluctant answer from amid a rosary of blushes."

A HANDY WAY.

How did you ever cure your boy of the swearing habit?

Oh, well, just by the laying on of hands, principally.

BABY QUIRK'S SPEEDY CURE

Torturing Raw and Scaly Eczema—Grew Worse Under Two Doctors' Treatment for Three Months—Face in Terrible Condition.

ANOTHER MARVELLOUS CURE BY CUTICURA

"My baby was afflicted with a loathsome running eczema. Two doctors treated him for three months, but he grew worse and his face was a sickening sight. We then started to use the Cuticura Remedies, and noticed an improvement at once. Within a fortnight the running had ceased and the scabs were nearly all dried off, and in a month his face was perfectly clear. You are at liberty to use this statement, as I should like all to know of the value of Cuticura.—William Herbert Quirk, No. 1 West End Cottages, Ruywood Road, N. Southampton."

STILL ANOTHER CURE

Baby Raw With Humour.

"A terrible sore and humour broke out on my baby, looking like raw flesh, and causing the child untold agony. My physician could not help him, and I was discouraged. Then I tried Cuticura Soap and Cuticura Ointment with almost immediate success, and a complete cure in two weeks.—Mrs. J. H. Block, 281 Rosedale St., Rochester, N. Y."

AND STILL ANOTHER

"At four months old my baby's face and body were so covered with sores and large scales you could not tell what she looked like. At last we got Cuticura Soap and Ointment. The sores began to heal at once, and she could sleep at night, and in one month there was not a sign of a sore.—Mrs. Mary Sanders, 709 Spring St., Camden, N. J."

Cuticura Soap, Ointment, and Pills are sold throughout the world. Depots: London, 27 Charterhouse Sq.; Paris, 5 Rue de la Paix; Australia, R. Towns & Co., Sydney. Potter Drug & Chem. Corp., Boston, Sole Props. Mailed free "How to Cure Baby Humours."

Minard's Liniment Cures Colds, etc.

CHURCHES

HOURS OF SERVICE.

The services in all the churches in the city are held at 11 a. m. and 7 p. m., except the following:—

St. Joseph's R. C.—8.30, 10.30, 7.30.
Seventh Day Adventists—3 and 7.
Campbell A. M. E.—11 and 7.30.
First Baptist—11 and 7.30.
Union A. M. E.—11 and 7.30.

NOTICE TO PASTORS.

Pastors and others who contribute news items to this department of Saturday's Planet will confer a favor by seeing to it that their "copy" reaches this office not later than Friday at 4 p. m. Matter received later than that hour cannot be guaranteed insertion.

INTERNATIONAL BIBLE LESSON FOR TO-MORROW.

Jesus' Power to Forgive—Mark 2. 1-12. Read Matt. 9, 28; Luke 5, 17-26.

Golden Text—The Son of Man hath power on earth to forgive sins.

In the last five verses of Mark 1, Jesus is described as touching and healing a Jewish leper and directing him not to tell a soul about it, but to go at once to the priest, be examined as to his being healed and offer, as the law of Moses prescribed, for his cleansing; otherwise they were both quarantined by Jewish law—see Lev. 14—but the man disobeyed Jesus, and He was without in desert places for several days. In this lesson He is back in His own city, and the common people, leaders in church and state, flock to see, to hear or to be healed of Him.

Verses 3 and 4—Four friends of a paralyzed comrade carry him on his sleeping mat to Jesus that He might heal him, but the jam was so great they could not get near Him; but wherever there's a will there's a way—those who are determined to reach Jesus Christ always get there—they take the outside stair to the roof and soon lower their helpless friend to the feet of Jesus.

Verses 5 to 8—Jesus saw their faith, others saw their works, but He ever looks at the hearts of men. He also saw that this poor sinner needed a change of heart, through the forgiveness of his sin, worse than he needed to be changed in body and restored to health. First things put first, and Jesus forgave him his sins, calling him son, while he was so paralyzed he never uttered a word of confession heard by mortal ear.

Sin is the tap-root of suffering; it were useless to remove the consequences of sin unless Jesus came to the sin-sick soul.

To Jesus' critics He was but a man, and as none but God can forgive those who sin against Him, Jesus by this act was claiming Godhead, which, from their standpoint, was blasphemy and worthy of death. He saw their blind hearts as He saw the faith of the four and the heart of the paralytic.

Verses 9-12—He admitted God only could forgive, and to prove He had authority as God to forgive sins, He said, arise, take up thy bed and go unto thy house, which he at once did, and went forth before them all, insomuch that they were all amazed, and glorified God, saying, "We never saw it on this fashion."

"Have you been to Jesus for the cleansing power?"

CHURCH NOTES.

First Presbyterian.

The pastor, Rev. A. H. MacGillivray, will preach on both occasions, taking as his morning theme, "Bread from Heaven"; evening, "Israel at Rephidim." Strangers cordially welcomed.

Sunday School and Bible Class at 3 p. m.

Regular weekly prayer meeting on Wednesday evening at 8.

Christ Church.

Rev. R. McCosh, rector, will conduct the services and occupy the pulpit on both occasions to-morrow.

Sunday School and Bible Class to-morrow at 3 p. m.

Christ Church Junior Guild meets every Monday night at 8.

Divine service in the church Wednesday evening next (Ash Wednesday) at a quarter to eight.

Divine service every Wednesday evening during Lent.

Holy Communion the first Sunday in every month, at 11 o'clock service, and an early celebration at 8.30 the third Sunday in every month.

St. Andrew's.

The pastor, Rev. Dr. Battisby, will preach on both occasions to-morrow.

Sunday School and Bible Class at 3 p. m.

Regular weekly prayer meeting on Wednesday evening at 8.

Holy Trinity.

The rector, Rev. J. W. Hodgins, will conduct the services and preach on both occasions to-morrow — special missionary service on behalf of the mission work of the diocese. Special music.

Sunday School and Bible Class at 3 p. m.

The sacrament of holy baptism will be administered to-morrow afternoon at 4 o'clock.

Divine service every Wednesday evening during Lent.

The W. A. M. A. will meet on Monday at 3 p. m.

The Willing Workers will meet on Monday evening at 7.30.

Holy Communion every Sunday during Lent at 8.30 and 11 a. m., alternate.

Park St. Methodist.

Rev. W. L. Rutledge, pastor.

Pastor will preach morning and evening, taking as his morning subject, "The Gift of God"; evening, "The Story of the Silver Pieces."

Christian fellowship meeting to-morrow morning at 10 o'clock, in S. S. Hall.

Sunday School and Bible Class at 3 p. m.

Regular weekly prayer service on Wednesday evening at 8.

Young Men's Club every Tuesday evening at 8, in S. S. Hall.

Epworth League on Monday evening at 8, in S. S. Hall.

Victoria Ave. Methodist.

Rev. F. E. Malott, pastor.

Epwarth League Anniversary sermons will be preached t-morrow by Rev. J. H. Oliver, of Central Methodist Church, Sarnia.

Classes meet to-morrow morning at 10 o'clock and 12 noon.

Sunday School and Bible Class to-morrow at 3 p. m.

Regular weekly prayer service on Wednesday evening at 8.

The Epworth League meets on Friday evening at 8.

William St. Baptist.

Rev. J. W. Hoyt, M. A., Pastor.

Prayer meeting to-morrow morning at 10.

The pastor will preach at both services. His evening theme will be, "A Good Woman who Married a Fool"—No. 7 of series Women of the Bible.

Sunday School and Bible Class at 3 p. m.

Regular weekly prayer meeting on Wednesday evening at 8.

Latter Day Saints.

Elder T. A. Phillips, Missionary, of St. Thomas, who has been holding special services during the past week, will preach to-morrow, morning and evening; also special services on Tuesday, Thursday and Friday at 8 o'clock.

Religeo Society every Sunday evening at 8.15.

Sunday School to-morrow afternoon at 2 o'clock.

Prayer service to-morrow at 3 p. m.

Regular weekly prayer service on on Wednesday evening at 8. Question box at the door.

Salvation Army.

Salvation Army, Union Depot — Knee drill at 7 a. m., meeting for promotion of holiness at 11 a. m., Christian fellowship meeting at 3 p. m., soul-winning service at 7.30 p. m. All services for citizens and soldiers.

Campbell A. M. E.

The pastor, Rev. Wm. Clark, will conduct the services and preach on both occasions to-morrow.

Sunday school will meet to-morrow at 3 p. m.

Union A. M. E.

Services will be held as usual to-morrow.

Sunday School will meet to-morrow afternoon at 2.30.

Regular weekly prayer meeting on Wednesday evening at 8.

First Baptist.

The pastor, Rev. T. Jesse Henderson, will conduct both services to-morrow. All welcome.

Sabbath School at 12.30.

Regular weekly prayer meeting on Wednesday evening at 8.

B. M. E.

Services will be held to-morrow at the usual hours.

A. U. M. P.

Services will be held as usual to-morrow.

Regular weekly prayer meeting on Wednesday evening at 8.

CAPTAINS ON MANY SEAS NEVER WITHOUT PE-RU-NA.

"Give Me My Compass and Pe-ru-na and I Will Steer Clear of All Wrecks."

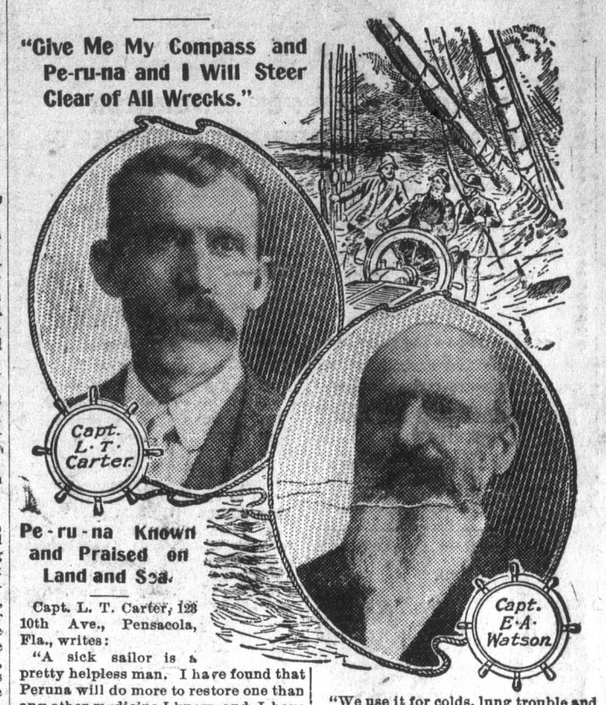

Pe-ru-na Known and Praised on Land and Sea.

Capt. L. T. Carter, 128 10th Ave., Pensacola, Fla., writes:

"A sick sailor is a pretty helpless man. I have found that Peruna will do more to restore one than any other medicine I know, and I have carried a couple of bottles on board for many seasons.

"Seven years ago Peruna cured me of bronchial trouble in a few weeks and gave me such new life and nerve force that I certainly believe in telling you of it.

"Give me my compass and Peruna and I will steer clear of wrecks of all kinds and land in port safe and well with vessel and men."—L. T. Carter.

Capt. E. A. Watson, M. E., 48 Elizabeth street, Ottawa, Ont., writes:

"Peruna has my heartiest endorsement. If there is any place that you are helpless when ill, it is on board a steamer, at sea, miles away from any assistance.

"Sometimes two or three of my men would be sick at one time and seriously cripple the force, but since we have learned of the value of Peruna, by taking a few doses they recuperate very quickly.

"We use it for colds, lung trouble and kidney diseases, and have also found it very fine for la grippe.

"Peruna is always one of the most important supplies of my steamer."—E. A. Watson.

With a bottle of Peruna on board sailors have a remedy on which they can rely.

Commodore U. S. Navy.

Commodore Somerville Nicholson, of the Unitad States Navy, in a letter from 1837 R street, N. W., Washington, D. C., says:

"I unhesitatingly recommend Peruna to all persons suffering from catarrh."—S. Nicholson.

If you do not derive prompt and satisfactory results from the use of Peruna, write a tonce to Dr. Hartman, giving a full statement of your case, and he will be pleased to give you his valuable advice gratis.

Address Dr. Hartman, President of The Hartman Sanitarium, Columbus, O.

Have You a Friend?

Then tell him about Ayer's Cherry Pectoral. Tell him how it cured your hard cough. Tell him why you always keep it on hand. Tell him to ask his doctor about it. Doctors use it a great deal for all forms of throat and lung troubles.

We have no secrets! We publish the formulas of all our medicines. J. C. Ayer Co., Lowell, Mass.

Secret Diseases of Men

5 Dollars a Month

Come to our office, or write us, and we will make a thorough and scientific examination of your ailments **Free of Charge**. You may have taken treatment elsewhere without success—we will show you why it failed. Every man should take advantage of this opportunity to learn his true condition, as we will advise him how best to regain his health and strength and power of manhood. You need not take treatment after consulting us unless you desire to. **We Trust you until cured.**

We make no misleading statements or deceptive propositions to the afflicted, nor do we promise to cure in a week or two when we know it will take longer, but we will guarantee a **complete, safe and lasting cure**, in the shortest possible time without leaving any injurious effects. For a limited time each disease will be treated for $5 per month until cured. We guarantee to cure **Nervous Debility, Varicocele, Stricture, Blood Poison, Weakness, Kidney and Urinary** complaints. Call at offices or write for Question List for Home Treatment.

DR. SPINNEY CO. 290 Woodward Ave. Detroit, Mich.

Office Hours—9 a. m. to 8 p. m.; Sundays, 10 to 12 and 2 to 4 p. m.