Financial, Commercial and Real Estate

Mr. George Goodwin Was Tendered Farewell Dinner

Y.M.C.A. Directorate Presented Him With an Address and Wrist Watch at Crompton's Tea Rooms Last Night, and Mrs. Goodwin Was Also Remembered.

Last night at Crompton's Tea Rooms, Mr. George L. Goodwin, who is giving up his positionas general secretary of the local Y.M.C.A., to take up Y.M.C.A. work in the United States, was tendered, along with his wife, a complimentary banquet by the Y.M.C.A. Directors. About 30 people sat down to a tastefully prepared repast, and at the conclusion of the meal, Mr. Goodwin was presented with an address and wrist watch, and Mrs. Goodwin with a basket of beautiful flowers. Complimentary references to Mr. Goodwin's splendid work at the Y.M.C.A. and regrets at his leaving, were voiced by the speakers, who joined in wishing him all success in his new sphere of life.

The meeting was presided over by Captain Sweet, president of the Association, who paid effective tribute to Mr. Goodwin's achievements as Y. M. C. A. Secretary. Mr. C. Cook then read the following address, Mr. T. E. Ryerson making the presentation.

To Mr. George Leslie Goodwin.

On the eve of your departure from the Brantford Association, the Board of Directors desire to assure you of their sincere appreciation of your faithful and devoted service during the five years in which you have been our General Secretary.

These five years have been the most eventful as well as the most trying of any period in the history of the Association, because during this time a new building has been planned and erected, involving a much larger work and more responsibilities in administration.

We shall ever remember with gratitude the important part you have played during this transition period. In the planning and erection of the new building, you have, as Secretary of the Committee, and Clerk of the works, not only avoided numerous extras, but by your constant and continuous watchfulenss, have saved us hundreds of dollars; while in the laying out of the larger work, both within and without the building, your experience as an expert organizer has been most valuable.

You will be greatly missed, not only by the members of the Association, but by citizens generally, who will recall your splendid work in the patriotic campaigns, and by the military men in connection with your work with the soldiers, and in recruiting meetings.

We wish for Mrs. Goodwin and yourself, great success and muen happiness in your new and very important field of labour, and we pray that the blessing of God may follow you and yours.

Signed on behalf of the Brantford Y.M.C.A. this Seventh day of July, Nineteen Hundred and Sixteen.

C. M. Thompson, President
C. Cook, Recording Sec.
E. Sweet, Vice.-Pres.
T. E. Ryerson, Treasurer

Mrs. Sweet, wife of Captain Sweet, presented Mrs. Goodwin with a basket of flowers, after which Mr. Goodwin expressed his thanks for the gifts and the kindnesses shown him and Mrs. Goodwin while in Brantford.

Expressions of appreciation of Mr. Goodwin's work were voiced by Rev. J. W. Gordon and Rev. L. Brown, who, on behalf of the Ministerial Alliance, paid tribute to the work the Y.M.C.A. was doing in the city. Short speeches of appreciation of the retiring secretary were also delivered by Mr. Chas. M. Thompson and Mr. H. V. Hutton.

BWy | Gk ..v N cyfyai(ry

Those present were: at the head table, Captain and Mrs. Sweet, Mr. and Mrs. Goodwin. The others present were: Mr. and Mrs. T. E. Ryerson, Rev. Mr. L. Brown and Mrs. Brown, Mr. and Mrs. J. M. Young, Mr. and Mrs. A. MacFarland, Mr. and Mrs. T. L. Wood, Mr. Joseph Ruddy, Rev. J. W. Gordon, Mr. and Mrs. Franklin Grobb, Mr. and Mrs. H. V. Hutton, Mr. Ernest Danby, Mr. and Mrs. C. Cook, Mr. and Mrs. J. F. Schultz, Mr. Chas. M. Thompson, Ald. George A. Ward and Mrs. Ward, Rev. Mr. Moyer, Dr. Linscott, and Rev. Mr. Smith.

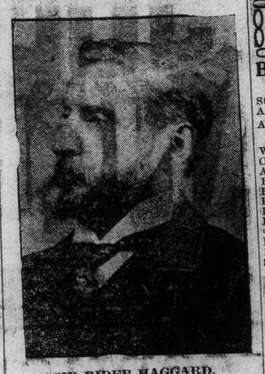

SIR RIDER HAGGARD.
Who is visiting all the Canadian Provinces in the course of his tour of the Dominions with reference to settlement of soldiers on the land. He is the well-known British novelist.

WATER COMMISSIONERS HELD A SESSION

Several Matters Discussed and Mr. Webster's Salary Fixed at $1,400.

A meeting of the board of Water Commissioners was held at the city hall buildings, July 6, 1916. There were present Mayor Bowlby, John Fair and A. G. Montgomery.

The minutes of the meeting of June 1st were read and confirmed.

The secretary read the following: From the secretary of the Board of Health recommending the Commissioners to lay a water main on Catharine St., from Brant St. to the dyke. Petitions from residents on Grand street asking for an extension of water main north of St. George Street 420 feet. From Chipman and Power, June 2, 6, 13, 17, 27 and July 3. Turbine Equipment Co., June 5, 10, and July 3rd. John Black, 176 Sheridan Street, re. lawn service. John Springstead, June 30th. Statement of water pumped for month of June. Jno. S. Dowling and Co., June 28th, re. bomb insurance or explosion policies. David Webster, June 26th, re. conditions at the pumping station. Dr. Angus, June 6th. Board of Park Commissioners, June 5th. Robert H. Lloyd, July 6th. From the Waterous Engine Works Co., June 22nd, re 8 inch connection on South Market Street with the Massey-Harris system. All of which were ordered to be received and filed.

Moved by John Fair, seconded by A. G. Montgomery: That a 4 inch main be laid on Catharine Street from Brant Street to the dyke, and a 6 inch main on Grand Street from St. George Strret to the houses petitioned for under the usual conditions of their paying for the extension from the main to the street line. Carried.

Moved by John Fair, seconded by Mayor Bowlby: That a silo be erected on M. M. Reeder's farm, 12 x 30, on a concrete foundation properly constructed, silo to cast $265.00 outside of this foundation. M. M. Reedeer to pay the Board of Water Commissioners $25.00 a year in addition to his present rent to date from August 1st, 1916. He to do the excavating, furnish the gravel and a helper to lay the concrete foundation. Carried.

Moved by John Fair, seconded by Mayor Bowlby: That Alex. Gillespie be paid $700 a year with the use of house, including fuel and light. Premises to be known as the Water Works Engineer's Residence. Carried.

Moved by Mayor Bowlby, seconded John Fair: That David L. Webster's salary be made $1,400.00 a year, to date from July 1st, 1916. Carried.

Moved by John Fair, seconded by Mayor Bowlby: That the request of the Waterous Engine Works Company and the Massey-Harris Company, for a connection on South Market Street be acceded to. They agree to meet all expenses in connections therewith. Carried.

Mr. Willis Chipman, of Chipman and Power, consulting engineers, was present at the meeting.

There was a general discussion by the members of the board, on notice of motion given by Commissioner Montgomery at meeting on June 1st regarding the laying out of the Water Works property for park purposes. It was finally decided that the commissioners go down and personally inspect the premises to-day, Friday, June 7th, before taking any further action.

A list of accounts were passed.

DESERTING TO GET HOME.

By Special Wire to the Courier.

New York, July 7.—The World this morning publishes a special from Buffalo, which says:

Despite the fact scores of Americans are deserting the Canadian army to cross the border and enlist with the United States forces, regular army recruiting officers at Niagara Falls, where most of the men come into the country, are refusing to sign up the deserters. They await orders from Washington, the officers say.

To-morrow, 3 cans Old Dutch, 19 cents, Crompton's Grocery.

TENDERS WANTED

Bulk and separate tenders for all or any of the several branches required in the erection and completion of a proposed Garage and Machine Shop for C. J. Mitchell, Esq., will be received up till noon Saturday, July 15th, 1916.

The plans and specifications may be seen on application to the Architect, Lew H. Taylor, 13 St. George St., Grandview.

All tenders to be on forms provided by the Architect, sealed and marker "Tender for Garage" and addressed to C. J. Mitchell, Esq., Darling Street, Brantford, Ont. The lowest or any tender not necessarily accepted.

MARKETS

BRANTFORD MARKETS.

FRUIT		
Strawberries, 2 boxes	0 25 to	0 00
Apples, bag	1 00 to	0 00
Apples, basket	0 40 to	0 00
VEGETABLES		
Watercress, 3 bunches	0 10 to	0 00
Onions, 3 bunches	0 10 to	0 00
Asparagus, 3 bunches	0 25 to	0 00
Radishes, 2 bunches	0 10 to	0 00
Horseradish, bottle	0 15 to	0 00
Potatoes, bag	2 50 to	0 00
Parsnips, basket	0 15 to	0 25
Parsley, bunch	0 05 to	0 00
Celery, 2 bunches	0 25 to	0 00
Lettuce, bunch	0 05 to	0 00
Rhubarb, 2 bunches	0 05 to	0 00
Spinach, per peck	0 20 to	0 00
DAIRY PRODUCTS		
Cheese, new, lb	0 18 to	0 20
Do., old, lb	0 22 to	0 00
Honey, sections, lb	0 15 to	0 00
Butter, per lb	0 28 to	0 00
Do., creamery, lb	0 34 to	0 37
Eggs, dozen	0 28 to	0 00
MEATS		
Ducks, each	1 00 to	1 10
Turkeys, lb.	0 27 to	0 00
Geese	1 75 to	2 00
Beef, roasts	0 10 to	0 20
Do., sirloin, lb	0 18 to	0 25
Do., boiling	0 10 to	0 12
Steak, round, lb	0 18 to	0 00
Do., side	0 20 to	0 00
Bologna, lb.	0 10 to	0 00
Ham, smoked, lb	0 20 to	0 00
Do., boiled, lb	0 45 to	0 00
Lamb, hindquarter	2 00 to	0 00
Do., hind leg	1 50 to	0 00
Chops, lb.	0 25 to	0 00
Veal, lb.	0 12 to	0 18
Mutton, lb.	0 15 to	0 20
Beef hearts, each	0 25 to	0 30
Kidneys, lb.	0 12½ to	0 00
Pork, fresh loins, lb	0 16 to	0 18
Pork chops, lb	0 23 to	0 00
Dry salt pork, lb	0 20 to	0 00
Spare ribs, lb	0 13 to	0 00
Chickens, pair	1 50 to	2 00
Bacon, back, lb	0 25 to	0 00
Sausage, lb.	0 18 to	0 00
FISH		
Fresh Herring, lb	0 10 to	0 00
Smelts, lb.	0 15 to	0 00
Perch, lb.	0 10 to	0 00
Cisco[illegible], lb.	0 15 to	0 00
Whitefish, lb.	0 15 to	0 00
Salmon trout, lb	0 15 to	0 00
Haddies, lb.	0 10 to	0 12½
Herrings, large, each	0 10 to	0 00

CHICAGO MARKETS.

By Special Wire to the Courier.

Chicago, July 7.—Cattle receipts 1000; market steady; native beef cattle $7.80 to $11.20; stockers and feeders, $5.60 to $8.65; cows and heifers $3.75 to $9.75; calves $8.50 to $12; hogs, receipts 21,000; market slow; light $9.50 to $10; mixed, $9.55 to $10.10; heavy $9.50 to $10.15; rough $9.50 to $9.65; pigs $8 to $9.45; bulk of sales $9.75 to $10.05; sheep, receipts, 8000; market strong; wethers $6.50 to $8; lambs, native, $7.50 to $10.85.

EAST BUFFALO MARKETS.

By Special Wire to the Courier

East Buffalo, July 7.—Cattle, receipts, 150; steady.

Veals—Receipts 800; active; $4.50 to $13.

Hogs—Receipts, 6,000; active; heavy, $10.45 to $10.50; mixed, $10.40 to $10.45; yorkers $10 to $10.40; pigs, $10; roughs, $8.90 to $9; stags $6.50 to $7.50.

Sheep and lambs—Receipts 800; active; lambs, $7 to $11.50; yearlings $5 50 to $9 50; wethers $7.75 to $8; ewes, $4 to $7.50.

BIG THEATRE APPLIED FOR AT MOHAWK

Parks Board Gets Application for Edifice to Seat 1,000 People.

A meeting of the Parks Board was held last night, there being present his Worship, the Mayor, Mr. Goold, (chairman) and Messrs. Glover, Cockshutt, Waller and Matthews. Nothing of importance came up, and the meeting was over in short order. A number of accounts were passed.

Mr. Lloyd E. Almas made application for the exclusive privilege of building a theatre at Mohawk Park to seat 1000 people, the privilege to run for 5 years at a reasonably annual rental. There was some question as to whether it would be good policy to have a theatre at all, and the management committee will consider the application. At any rate, nothing can be done this year, as a company already has contracted with the board for exclusive privileges for this year.

An acknowledgment was received from Mr. Arthur Hawkins and Miss Gertrude Hawkins, of the resolution of sympathy, moved by the board, over the death of its late secretary, John J. Hawkins. Extra copies of his report on the parks situation were received from Miss Gertrude Hawkins, as requested, and their cost, (10) ordered paid.

Goold, Shapley and Muir Co. were awarded the contract of overhauling the windmill water system at Mohawk at a cost of $295.60. This cost will not include the piping of the water through the grounds.

As the board of works cannot start in on the levelling of Oxford park, the parks board decided to let the matter lay over for the time being.

Send The Courier to your friends at Camp Borden. Call 139.

The late Mrs. Hetty Green's fortune is now estimated at $150,000,000.

The French Government has placed a contract in Lincoln, Neb., for 10,000 horses.

To-morrow, 3 cans Old Dutch, 19 cents. Crompton's Grocery.

Five persons in various parts of the country lost their lives celebrating Independence Day.

July Clearance Sale

RDAY
e Sale

Read This List of Saturday Bargains

's Dresses 59c
Dresses, sizes 6 months to 6 65c and 75c. Sale price... 59c

Ladies' Combinations
Ladies' Combinations, short or no sleeves, lace yoke. Reg. 75c. Sale price 59c

ight Gowns 98c
in nainsook and crepe, embroidered and high neck styles. Reg. 98c

ts, sizes 2 to 12 years, embroidered y soiled. Reg. 50c and 75c. 29c

rich Boas
in black and colors, finished with 0. Sale $2.19
her Boas, in Black and $10.00. Sale price..... $7.50

Silks at Sale Prices
300 yards 36 in. wide Taffeta Silk, in ack, Navy, Brown, Green, Rose, yrtle, correct for dresses, suits and irts, Regular $2.00. le price $1.50
36 in. wide Pailletté Silk, extra avy quality, best of French dyes, in ack and all colors. Worth to-day .65. Sale ice $1.25

MANY OTHER BARGAINS NOT ADVERTISED

or Silks 39c
Tussor Silk for summer dresses, Copenhagen, Nile, Brown, Pink, eautiful designs. Regular 39c

g Stripe Skirts 50c
ipe Skirting, 36 in wide. 50c

Beach Suiting 45c yd.
on Palm Beach Suiting, 36 at, yard..... 45c

otton 10c yard
36 in. wide, extra special 10c

g Cloth 12 1-2c
oth, 36 in. wide, suitable for under- y 16c yard. Sale price, 12½c

wear Crepe 25c yd.
hite Underwear Crepe, 36 in. Sale price, yard..... 25c

c YARD
10 pieces 5c and 29c

& CO.

Battalion Brooches
Military Rings
Numerals—Crests

We have a most complete stock of all Military Souvenirs.

CARTWRIGHT
Jeweller
38½ Dalhousie St.

The Cook Quit

And we were "up in the air" about it because the wife knew nothing about cooking. She tried her best and meant well, I guess, but her first attempt at a meal convinced me.

So we had just about decided to eat in restaurants when suddenly my wife struck a bright idea. "Why don't you call 139 and insert a help wanted ad for a cook in The Courier?" she said. And

I did—

-and the next morning there were many to choose from

Fine Brick Bungalow For Sale

Containing large living-room with fireplace, dining-room with built-in china cabinet, den which could be used as downstairs bedroom. Upstairs—Two bedrooms with clothes closets, one with large alcove, 3-piece enamelled bath, linen closet, medicine chest, hot water heater, sunroom and sleeping porch. Fine basement with concrete floors, with fireplace, one room finished for den or playroom, city and soft water, electric lights, brick verandah with stone caps and copings. Lot 40 x 132. On premises is frame workshop 14 x 36, two apple trees, two pear trees. Storm windows, screens and electric fixtures are reserved.

Price $3,000

Splendid residence for sale (No. 6145) in Ward 4, brick, two storey with attic, fine location, beautiful surroundings, square reception hall, parlor, dining-room, kitchen, pantries, 4 bedrooms, clothes closets, cellar, 3-piece bath, hot water heating, hardwood floors, electric fixtures throughout. For price and other particulars apply to this agency.

No. 6131—Ward 4, red brick 2 storey residence, 4 bedrooms, parlor, dining-room, kitchen, summer kitchen, hardwood borders on floors, bath, furnace. Price only $5,000

Good homes in all parts of city from $1,000 upwards.

S.G. READ & SON, Limited
129 Colborne Street Brantford

Dividend No. 36

Notice is hereby given that the usual half-yearly Dividend at the RATE OF 6 PER CENT. per annum has been declared for the six months ending June 30th, 1916, upon the paid-up Capital Stock of the Company, and the same will be payable at the Offices of the Company on and after July 1st, 1916. The Transfer books will be closed from June 19th to June 30th, both days inclusive.

The Trusts and Guarantee Company, LIMITED.

CALGARY — JAMES J. WARREN, President
TORONTO — E. B. STOCKDALE, General Manager
BRANTFORD — T. H. MILLER, Manager Brantford Branch

Shower Baths
Bath Seats, Towel Bars
Soap and Tumbler Holders
Tooth Brush Holders

Do You Realize
how attractive a modern bathroom can be? We can show you all the most up-to-date fittings for a well-equipped bath room.

HOWIE & FEELY
NEXT NEW POST OFFICE.

CANADIAN PACIFIC

NEW TRAIN SERVICE—NOW IN EFFECT.
TORONTO-LONDON -DETROIT-CHICAGO.

"THE MICHIGAN SPECIAL"

Lv. Toronto	11.50 p.m.	Daily (E.T.)
Lv. Galt	2.16 a.m.	Daily (E.T.)
Lv. Woodstock	3.39 a.m.	Daily (E.T.)
Lv. London	4.43 a.m.	Daily (E.T.)
Lv. Chatham	7.00 a.m.	Daily (E.T.)
Ar. Windsor (MCR)	8.30 a.m.	Daily (E.T.)
Ar. Windsor (CPR)	8.50 a.m.	Daily (E.T.)
Ar. Detroit (FortSt)	9.30 a.m.	Daily (E.T.)
Ar. Detroit (MCR)	8.10 a.m.	Daily (C.T.)
Lv. Detroit (MCR)	8.25 a.m.	Daily (C.T.)
Ar. Chicago (MCR)	3.30 p.m.	Daily (C.T.)

Through electric lighted standard sleeping cars Toronto-Detroit and Toronto-Chicago.

"THE QUEEN CITY"

Lv. London	9.00 a.m.	Daily
Lv. Woodstock	9.39 a.m.	Daily
Lv. Galt	10.39 a.m.	Daily
Lv. Guelph Jct.	10.57 a.m.	Daily
Ar. Toronto	12.15 p.m.	Daily

LONDON PASSENGER

Lv. Detroit (Fort St.)	7.00 p.m.	Daily
Lv. Windsor (CPR)	7.40 p.m.	Daily
Lv. Tilbury	8.84 p.m.	Daily
Lv. Chatham	9.08 p.m.	Daily
Ar. London	10.50 p.m.	Daily

Particulars from any Can. Pac. Ticket Agt, or from W. B. Howard, Toronto

TO RENT!

40 McMURRAY ST. (North Ward)—Kitchen, dining-room, parlor, 4 bedrooms, basement, kitchen, cellar, etc. $10.00 per month.

175 MURRAY ST.—4 bedrooms, kitchen, dining-room, parlors, den, summer kitchen, bath, lights, etc. $20.00 per month.

189 CLARENCE ST.—3 bedrooms, kitchen and summer kitchen, dining-room, parlor, clothes press, hall, bath, gas, lights, cellar, etc. $15.00 per month.

ECHO PLACE—3 bedrooms, kitchen, dining-room, parlor, furnace, electric lights, 3-piece bath, full size cellar, etc. $15.00 per month.

J. T. SLOAN
Auctioneer and Real Estate General Insurance Broker
10 Queen St. (next to Crompton's)
Office Telephone 2042, Residence 2194

YOU NEED
to aid nature occasionally when your liver is sluggish, your stomach disordered or your bowels inactive. Let this safe, mild, dependable remedy regulate these organs and put them in a sound and healthy condition.

BEECHAM'S PILLS
Largest Sale of Any Medicine in the World. Sold everywhere. In boxes, 25 cents.

T. H. & B. RY

THE BEST ROUTE to
Buffalo, Rochester, Syracuse, Albany, New York, Philadelphia, Boston, Washington, Cleveland, Pittsburg.

Through sleepers, Hamilton to New York, Boston, Cleveland and Pittsburg, and New York, Boston, Cleveland and Pittsburg to Hamilton.

Phone 110.
G. C. MARTIN, G.P.A., Hamilton. H. C. THOMAS, Local Agent.

Brantford & Hamilton Electric Railway

CITY TIME.

Leave Brantford—6.35 a.m.;				8.00 a.m.,	
9.00 a.m.,	10.00 a.m.,	11.00 a.m.,		12.00 a.m.,	
1.00 p.m.,	2.00 p.m.,	3.00 p.m.,		4.00 p.m.,	
5.00 p.m.,	6.00 p.m.,	7.00 p.m.,		8.00 p.m.,	
9.00 p.m.,	10.00 p.m.,	11.00 p.m.,		11.50 p.m.	
Arrive Brantford—7.40 a.m.,				8.40 a.m.,	
9.40 a.m.,	10.40 a.m.,	11.40 a.m.,		12.40 p.m.,	
1.40 p.m.,	2.40 p.m.,	3.40 p.m.,		4.40 p.m.,	
5.40 p.m.,	6.40 p.m.,	7.40 p.m.,		8.40 p.m.,	
9.40 p.m.,	10.40 p.m.,	11.40 p.m.,		12.40 a.m.	

FOR SALE

Good five-room cottage in East Ward, electric lights and gas all through, in good location.

Red brick cottage in Eagle Place, hall, parlor, dining-room, kitchen, summer kitchen, 3 bedrooms, furnace, bath, gas and good verandah.

Two storey house in North Ward, hall, parlor, dining-room, kitchen, summer kitchen, 3 bedrooms, gas all through; would trade on another house in the city.

For anything in Real Estate call us.

S. P. Pitcher & Son
Auctioneers and Real Estate Brokers
—Issuers of Marriage Licenses
43 MARKET ST.
Phones: Off. 961, House 889, 515

LOOK!

Only $1900 for 12 Ann St., beautiful cottage and grounds.
Only $1900 for fine brick cottage, all conveniences, near G.T.R. station.
Only $2800 for beautiful modern house, all conveniences, East Ward.
Only $3100 for bungalow, all conveniences, North Ward.
Only $1000 for neat cottage and 3 lots, Terrace Hill.
Only $1500 for two cottages on Terrace Hill. Only $750 each.

L. Braund
Real Estate — Fire Insurance
7 South Market St.
Phone 1533; Open Evenings

OUR BIG Motor Truck
is for long distance moving and the rapid handling of Pianos, Furniture, etc.
We do all kinds of teaming and carting.

J. T. Burrows
CARTER and TEAMSTER
226-236 West Street
Phone 355.

THE GIBSON COAL Co.

D. L. & W.
Scranton Coal

OFFICES:
154 Clarence St.
150 Dalhousie St
52 Erie Ave.

Old Country Shipments

See us if you are sending large or small shipments to any part of Europe.

Our system effects a saving for you in most cases.

Jno. S. Dowling & Co.
LIMITED
BRANTFORD, ONT.

Wood's Phosphodine,
The Great English Remedy. Tones and invigorates the whole nervous system, makes new Blood in old Veins. Cures Nervous Debility, Mental and Brain Worry, Despondency, Loss of Energy, Palpitation of the Heart, Failing Memory. Price $1 per box, six for $5. One will please, six will cure. Sold by all druggists or mailed in plain pkg. on receipt of price. New pamphlet mailed free. THE WOOD MEDICINE CO., TORONTO, ONT. (Formerly Windsor.)