Gleaned by the Way.

Of course, it was merely a lovers' quarrel. 'I wish I could recall the past,' she exclaimed. 'I'd be satisfied to get my presents back,' he retorted.

For a burn or scald apply Chamberlain's Salve. It will allay the pain almost instantly and quickly heal the injured parts. For sale by all dealers.

Nell—Mrs. Dashaway used to say she wouldn't marry the best man living.

Belle—Well, she has the satisfaction of knowing that she didn't.

Sick headache results from a disordered condition of the stomach, and can be cured by the use of Chamberlain's Stomach and Liver Tablets. Try it. For sale by all dealers.

'You have none of the things left which you enjoyed as a youth, have you, Uncle John?'

'No,' said Uncle John, who is a successful business man, 'I swapped them off as I went along.'

Children Cry
FOR FLETCHER'S
CASTORIA

He—So Kate believes in women voting and being elected to political office the same as men?

She—Yes, and she says she would would have the hand-shaking by constituents changed to kissing.

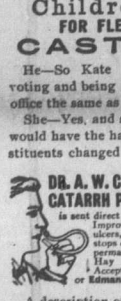
DR. A. W. CHASE'S CATARRH POWDER 25c. is sent direct to the diseased parts by the improved Blower. Heals the ulcers, clears the air passages, stops droppings in the throat and permanently cures Catarrh and Hay Fever. 25c. blower free. Accept no substitutes. All dealers or Edmanson, Bates & Co., Toronto.

A description of a wedding in a late paper explains that 'the bride was charmingly though becomingly attired.' This reminds us of the reporter's note: 'The patient is much better, though Dr. Brown is still in attendance.'

Eczema and Sore Eyes

'My daughter suffered from inflamed eyelids and eczema on her head,' writes Mr. H. W. Lear Port Planford, Nfld. 'The child was in a bad state and suffered greatly. The doctor failed to help her, and on recommendation of a friend, I used Dr. Chase's Ointment, which made a complete cure. With a grateful heart I write you this letter.'

'I heard Uncle Joe talking about something he said he saw at the horse races, but I know better,' confided the recently-chastised small boy to his chum. 'He saw 'em right here, and they're my ma and my pa.' 'What did he say?' asked the chum. 'He said he saw a spanking team.'

CASTORIA
For Infants and Children.
The Kind You Have Always Bought
Bears the Signature of Chas. H. Fletcher

The deacon's wife wanted to jot down the text, and leaning toward her scapegoat nephew, she whispered: 'Have you a card about you?'

'You can't play in church,' was the solemn answer. And the good woman was so flustered she forgot all about the text.

A Weak Chested Boy.

'My boy Frank seemed weak-chested and took a very severe cold,' writes Mrs. D. Stevens, Ninga, Man. 'The many medicines used did not seem to benefit him, until we tried Dr. Chase's Syrup of Linseed and Turpentine and found it to be exactly what was wanted to cure him.' No treatment is so thorough and effective as a cure for croup and bronchitis.

'So that's the baby, eh?' 'That's the baby.' 'Well, I hope you will bring it up to a conscientious, God-fearing man.'

'I am afraid that will be rather difficult.'

'Pshaw! As the twig is bent the tree's inclined.' 'I know; but this twig is bent on being a girl and we are inclined to let it go at that.'

Children Cry
FOR FLETCHER'S
CASTORIA

Plain Language on the Fly.

It is not easy to keep delicacy in a discussion of the fly. The health authorities who attack it do not waste much time in effort to do so. The nature and habits of the pest make it next to impossible to say what it is and does without the use of plain English. The authorities are giving the plain English and not only to householders, but the school children. The following is taken from a 'Fly Catechism' distributed to the children in North Carolina schools:

Where is the fly born? In filth.

Where does the fly live? In filth.

Where does he go? In to the kitchen and ironing room. He walks on to the bread, fruit and vegetables; he wipes his feet on the butter and bathes in the buttermilk.

Does the fly visit the patient sick with consumption, typhoid fever and cholera infantum? He does, and may call on you next.

What diseases does the fly carry? He carries typhoid fever, tuberculosis and summer complaint. How? On his wings and hairy feet. What is his correct name? Typhoid fly.

The 'catechism' is written for children, but the adult mind need not be offended by its simplicity.

I cured a horse of the Mange with MINARD'S LINIMENT. CHRISTOPHER SAUNDERS. Immerville.

I cured a horse, badly torn by a pitch fork, with MINARD'S LINIMENT. St. Peter's, C. B. EDW. LINLIEY.

I cured a horse of a bad swelling by MINARD'S LINIMENT. Bathurst, N. B. THOS. W. PAYNE.

Get Job Printing at this office.

Every statement concerning

Red Rose Tea is made most carefully. Every claim that has ever been advanced has been fully borne out by the tea itself. You, if you use it, have always found it good tea. So good that no other tea pleases you as well. You may try substitutes but you always return to Red Rose simply because it has the fine quality and full value that pleases and satisfies. 63

RED ROSE TEA "is good tea"

Prices: 30c., 35c., 40c., 50c. and 60c.

Get Busy.

'The best laid plans o' mice and men gang aft aglee,' sings Burns. There is an error in the statement, however. The poor little mouse whose nest Burns had thrown out with the plow may not, really, have made plans; she had probably acted on instinct. But man, though he lacks instinct, is divinly gifted with the power of thought and imagination. The dog knows the difference between himself and his master. He looks up into his master's face with appealing eyes, eyes which are not only wistful for what he feels he lacks, but which are worshipful of the being whose powers he realizes are so far beyond his. Man's mind with ease reaches back over centuries and aeons uncounted, and, with scarcely a moment's interval, will leap forward and speculate what is to be after millenniums have passed away. How despicable for such a being, so empowered, to let his powers atrophy for lack of use. The practical application of the above should be evident to every farmer. The crops with which his fields shall wave depend not so much on the number and quality of his teams and impliments as on the plans he forms. The man who thinks is the man who does. If your plans for the season are not perfected, get your, thinking cap on. Get busy.

Biliousness and Constipation

For years I was troubled with biliousness and constipation, which made life miserable for me. My appetite failed me. I lost my usual force and vitality. Pepsin preparations and cathartics only made matters worse. I do not know where I should have been today had I not tried Chamberlain's Stomach and Liver Tablets. The tablets relieve the ill feeling at once, strengthen the digestive functions, purify the stomach, liver and blood, helping the system to do its work naturally.—Mrs. Rosa Potts, Birmingham, Ala. These tablets are for sale by all dealers.

What is Electricity?

Many persons, young and old, often wonder how the modern electric cars, trains and locomotives are operated, and what electricity *is*. We know some of the things that it will do; we have, to a certain extent, learned how to control it, and, for want of a better name, we call it a fluid. We have discovered, too, that it is one of the most important forces, if not the most important force, of which we have any knowledge. We are almost as ignorant of many other great forces of nature, as, for example, the attraction of gravitation. For the present we must be content to observe such forces of nature, and to devise the best methods to control them. In this knowledge mankind has progressed wonderfully within a few years.

OPERATION HER ONLY CHANCE

Was Cured by Lydia E. Pinkham's Vegetable Compound

Lindsay, Ont.—"I think it is no more than right for me to thank Mrs. Pinkham for what her kind advice and Lydia E. Pinkham's Vegetable Compound has done for me. When I wrote to her some time ago I was a very sick woman, suffering from female troubles. I had inflammation of the female organs, and could not stand or walk any distance. At last I was confined to my bed, and the doctor said I would have to go through an operation, but this I refused to do. A friend advised Lydia E. Pinkham's Vegetable Compound, and now, after using three bottles of it, I feel like a new woman. I most heartily recommend this medicine to all women who suffer with female troubles. I have also taken Lydia E. Pinkham's Liver Pills and think they are fine."—Mrs. Frank Ensley, Lindsay, Ontario.

We cannot understand why women will take chances with an operation or drug out a sickly half-hearted existence, missing three-fourths of the joy of living, without first trying Lydia E. Pinkham's Vegetable Compound.

For thirty years it has been the standard remedy for female ills, and has cured thousands of women who have been troubled with such ailments as displacements, inflammation, ulceration, fibroid tumors, irregularities, periodic pains, backache, indigestion and nervous prostration.

Minard's Liniment Lumberman's Friend.

If You Ride Horseback,

or drive in a carriage, see before you make a start that the Trappings or

HARNESS

are in good order.

Repairs executed promptly. All work will prove highly satisfactory.

We carry a full line of Harness Dressing, Axle Grease, Whips, etc.

Also Buckles, Straps, Rivets, Punches, You'll not find our prices too high.

Wm. Regan,
HARNESS MAKER.

Reels from 25c. to $4.00
Poles " 25c. " 10.00

Enameled Silk Lines, Flies, Gut Locks, Leaders, etc.

J. F. HERBIN
JEWELER, WOLFVILLE

A New Dress

OUT of an old one. This is the way—Dye the Old one and make it over with latest style patterns into one as good as New. Simple as A.B.C., but to avoid mistakes use the Dye that colors cloth of ANY KIND Perfectly, with the SAME Dye—It is

DYO-LA ONE DYE FOR ALL KINDS OF GOODS

Send for Sample Card and Story Booklet. The Johnson-Richardson Co., Limited, Montreal, Can.

"PNEUMATICA"

The magic *positive*. Stops pain in one night. For sprains, bruises, rheumatism, asthma, stomach trouble, cholera infantum, diphtheria, bronchitis, pneumonia, quinsy, lumbago and pains and aches of all descriptions.

PARRA-PHENIQUE

A perfect ointment prepared especially for physicians' use for chapped hands, salt rheum, eczema and all skin diseases. Use it for boils, bed sores, itch, ulcers, burns and scalds, insect bites, sore lips, etc. Introduced by Miss Ermina Burgess, of Woodville. These goods at 50c. each, are for sale at the WOLFVILLE DRUG STORE.

They may be had of A. L. Hardy, Kentville and Albert Harris, Canning.

Try them and you will never be without them.

E. L. PORTER.
Carpenter and Builder

Jobing and Shop Work done as promptly as possible.

Agent for The Acme Steel Ladder Co., Sussex, N. B., and the Handy Lifting Jack and Wire Fence Stretcher.

Shop in the house formerly owned by Edward Chase, next C. H. Porter's Dry Goods Store.

Telephone 93-13. 5

Expert Piano Tuning Guaranteed.

Voicing, Regulating and Repairing. Organs Toned and Repaired.

M. C. Collins.

P. O. Box 321, Wolfville, N. S.

Electric Restorer for Men

Phosphonol restores every nerve in the body. It is a wonderful tonic, restores vim and vitality. Prevents decay and all nervous weakness started at once. Phosphonol will make you a new man. Price $3 a box, or two for $5. Mailed to any address. The Scobell Drug Co., St. Catharines, Ont.

Or at Rand's Drug Store.

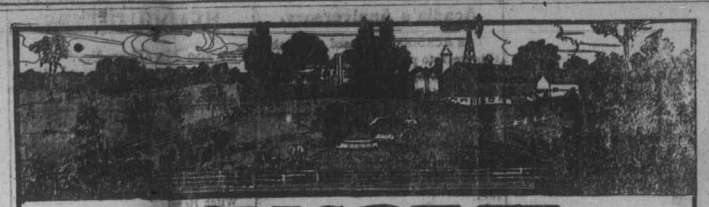

CONCRETE
THE SALVATION OF THE FARM

It is only a few years since concrete was generally accepted as a reliable building material, yet the difference which this convenient and economical form of construction has made in the outlook of the farmer in these few years, has done much to revolutionize things on the farm.

The growing scarcity of lumber and its consequent rise in price, has gradually caused that commodity to assume the general aspect of a luxury. So much lumber is used on the farm for buildings and fences that its extremely high price has made it almost prohibitive to the average farmer unless he has an extra large sum of money to spend on outlay. Wire fencing partially solved the problem, but real relief did not come until concrete was proven by actual tests to be not only practicable, but to possess many advantages over wood as a building material.

The uses to which concrete can be put are practically without limit, more particularly on the farm. Already the list includes forms of construction ranging from the large hip-roofed barn down to a nest-egg that deceives the wisest old layer in the brood. These uses have been extended largely by a series of extensive experiments conducted under the auspices of the Canada Cement Company, on farms throughout the country. This large concern, which has fathered the concrete building process in Canada, has been a large factor in the spreading of knowledge of concrete and its uses. Recently it has distributed 65,000 copies of a book entitled "What the Farmer Can Do With Concrete." This work contains information which makes it possible for any farmer to do almost any kind of construction work around a farm with concrete, and is given free of charge. This generous distribution of literature and the efforts of this firm to show the farmer how practical concrete really is, have earned for them the highest of commendations.

The most recent plan to introduce concrete to the farmer was a contest arranged by the Canada Cement Company. The lines along which the contest is planned are broad enough to enable every farmer to compete with equal chance of success with the most *experienced* user of concrete. In each Province there are four cash prizes of equal value offered, each prize $100. The first is to be given to the farmer in each Province who will use the greatest number of barrels of "Canada" cement in a given time on his farm; another prize will be given to the farmer in each Province who uses "Canada" Cement on his farm in 1911 for the greatest number of purposes; the third is to be given to the farmer in each Province who furnishes a photograph showing the best of any particular kind of work done on his farm during 1911 with "Canada" Cement. The fourth will be for the farmer in each Province furnishing the most complete description of how any particular piece of work, shown by any photograph sent in, was done. This contest will be open until November 15th, 1911.

Already much has been accomplished on the farm by the use of concrete. Perhaps the greatest argument in its favor, and one which has developed only since concrete has actually been put into general use, is its health-promoting properties.

If sickness occurs in a city to any great extent, a searching investigation usually follows, conducted by a medical health officer, with the result that it is traced back to its cause and this cause removed.

The farmer must be his own medical health officer. He must look to the causes to be found on his own farm. A great deal is now being done along these lines, and in many places, particularly in the West, it has been found that a number of the causes of sickness can be avoided by the use of concrete.

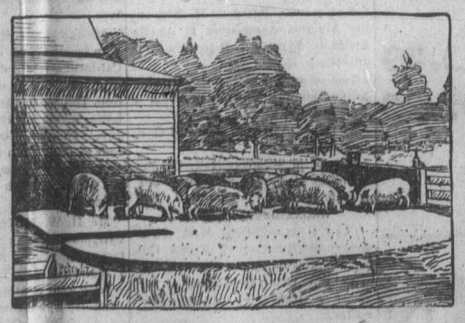

HOGS EATING FROM A CONCRETE FEEDING FLOOR.

A common sense view of the situation shows that this simply-handled material is peculiarly well adapted to measures of sanitation and in preventing germs from spreading.

Possibly the place visited more often than any other by the farmer is his well. If it is so situated that unhealthful ground streams can leak into the drinking water, there is every possibility of this unhealthfulness being communicated to the farmer and his family by the most direct route. Concrete has done much to remedy this. If a well is built of concrete—a solid cylinder set into the ground—it is impossible for such leakage to occur. In the same way a concrete dairy provides but slim accommodation for disease germs. These two simple precautions are a long stride in the direction of good health, as water and milk, the latter even more than the former, are the commonest of the germ-distributing agencies and both are used frequently by the farmer and his family.

SHOWING CONCRETE WELL CURB AND PLATFORM.

Not only has the modern farmer studied out a method of guarding against sickness from sources which might, in the case of water and milk, be termed, internal. He has gone a step further and has decided that the barnyard must also be subjected to some changes if doctors' pills and doctors' bills are to be dodged.

The average barnyard—there are many worse, some better—consists of a stack of hay or straw, a manure pile, a watering trough, and a spongy, oozy mass of mud, dirt, and filth, in between and all around. Most farmers will recognize this type as being familiar, even those whose farms are models in other respects. Until recently it has seemed almost impossible to avoid this objectionable condition in a barnyard. Owing to the stamping of cattle and the rooting and scratching of the smaller stock, the ground seems to be kept constantly worked up into its oozy state. Into this, and through it, the farmer is compelled to make his way several times a day while doing his chores. Despite his best efforts, a certain amount remains upon his shoes and clothing. If he escapes the germs that are sure to exist in the stagnant wallow, and does not catch a cold from wetting his feet in it, he always runs the risk of carrying some small particles into the house on his shoes, where they dry into fine dust and are stirred up by the next sweeping, filling the atmosphere that has to be breathed.

To avoid this altogether would be impossible, but the farmer has found a way in which much can be done to alleviate the barnyard troubles.

Instead of wading through mud, the farmer and his family walk dry-shod to the barns and amongst the buildings on concrete walks and drive-ways. Instead of standing in a muddy hole, while he waters the stock, he stands on a concrete platform on which is set a concrete drinking pool. This serves a double purpose of not only providing cleaner water for the horses and cattle, but also does not harbor the germs of contagious diseases which so often lurk in old wooden drinking troughs.

His small stock and poultry, instead of rooting in the mud and filth for their food, take it from a concrete feeding floor laid in a convenient spot in the barnyard. This may be swept down or washed off and prevents a waste of feed.

The use of concrete as drainage material and in forming gutters under eaves makes it possible for farmers' wives and daughters to visit the barns without danger of contracting colds and without many other unpleasantnesses.

With water pressure secured from a concrete cistern built above ground, and the use of concrete in the building of closets, many of the objectionable features are removed and with proper drainage, much can be done to make such buildings perfectly sanitary.

SOLID CONCRETE CISTERN.

Aside from its advantages as a germ-proof material, concrete finds favor with the farmer of to-day because he can use it himself as easily as he could use wood. All that is required is a quantity of broken stone, sand, and Portland cement. The moulds are easily constructed and can be made of odd pieces of lumber handy. With the exception of the cement, the materials can be found on almost any farm and should cost little or nothing.

H. LEOPOLD,
(Successor to Leopold & Schofield.)
Livery and Boarding Stable.

Stylish Single and Double Turnouts Furnished.

Teams meet all trains and boats.

All kinds of trucking and expressing attended to promptly.

Elm Avenue, (Next Royal Hotel,)
WOLFVILLE.

To the Public:

The undersigned begs to notify the public that he is now prepared to undertake painting, paper-hanging, etc., of all kinds. Having had adequate experience he guarantees first-class work and entire satisfaction in every case. Orders may be left with Wolfville Decorating Co.

F. W. GODFREY.

Wolfville, Mar. 9, 1910. 'Phone 98.

FOR SALE!

The last available Building Lot on Acadia Street, just west of the Acadia Villa Hotel. If you want this lot apply at once to

T. E. Wallace,
WOLFVILLE.

H. PINEO,
EXPERT OPTICIAN,
WOLFVILLE.

Write if you wish an appointment either at your home or his.

1911 Salmon and Trout 1911
ANGLERS

We have opened our Stock of Fishing Supplies.

EVERYTHING NEW

SALMON AND TROUT RODS

A fine assortment to select from. Single and double hook Salmon and Trout Flies, Reels, Silk Lines, Casts, Artificial Baits, Fly Books, Leader Boxes, etc.

LANDING NETS. LANDING NETS.

Illsley & Harvey Co., Ltd.
PORT WILLIAMS, N. S.

For Sale.

The dwelling house and premises situated in Wolfville on the South side of Main street, at present occupied by Mr. D. Sherwood. For terms apply to

W. H. Evans,
Wolfville, N. S.

Mar. 10—3m.

Wolfville Real Estate Agency.

Persons wishing to buy or sell apply to
J. W. SELFRIDGE,
Manager.

Wolfville, April 27.

Minard's Liniment used by Physicians.

Modern Residence for Sale.

7 roomed dwelling house on Gaspereau Ave. in the town of Wolfville. Building is 22 x 27 with ell and was built in 1900. Lot contains one half acre. Orchard on property of 8 apple trees, good varieties, 6 plum trees, 2 pair trees, 3 peach trees and 1 quince tree. All fruit trees are in bearing. Sufficient raspberries for home use. Also 15 rose bushes. Barn on property 15 x 24 with room for 4 tons of hay, 1 horse, cow, etc. Two thirds of purchase price can remain on mortgage if desired. Price $1800.

For further particulars apply to James R. Christie or F. J. Porter, Local Manager for McCallum Ltd.

Leslie R. Fairn,
ARCHITECT,
ATTLEBORO, N. S.

White Ribbon News.

Woman's Christian Temperance Union first organized in 1874.

Aim.—The protection of the home, the abolition of the liquor traffic and the triumph of Christ's Golden Rule in custom and in law.

Motto—For God and Home and Native Land.

Badge—A knot of White Ribbon.

Watchword—Agitate, educate, organize.

Officers of Wolfville Union.

President—Mrs. J. W. Brown.
1st Vice President—Mrs. (Rev.) Prestwood.
2nd Vice President—Mrs. Chambers.
3rd Vice President—Mrs R. V. Jones.
Cor. Secretary—Mrs Charlotte Murray.
Recording Secy—Mrs. W. Mitchell.
Treasurer—Mrs. T. W. Vaughn.
Auditor—Mrs. Wm. Robinson.

Superintendents.

Evangelistic—Mrs. G. Fitch.
Parlor Meetings—Mrs. L. Sleep.
Narcotics—Mrs. G. Bishop.
Press Work—Miss Margaret Barss.
Temperance in Sabbath-schools—Mrs. (Dr.) McKenna.
Mothers' Meetings—Mrs. Prestwood.
Lumbermen—Mrs. J. Kempton.
Flowers, Fruit and Delicacies—Mrs L. Eaton.
Juvenile Work—Mrs. B. O. Davison.
Scientific Temperence, Instruction in Schools—Mrs. M. Freeman.
Aldershot Work—Mrs. L. Sleep.
To assist in Band of Hope—Mrs. H. Pineo.

The Prodigal Girl.

H. J. Bryce.

We all have a heart for the Prodigal Boy,
Who was caught in sin's mad whirl,
And we welcome him back with songs of joy;
But what of the Prodigal Girl?

For him there's ever an open door,
And a father's bounteous fare;
And though he is wretched, sick and poor,
He is sure of a welcome there.

Bht what of the girl who has gone astray,
Who has lost in the battle with sin;
Say—do we forgive in the same sweet way
We've always forgiven him?

Does the door stand ajar, as if to say,
'Come, enter, you need not fear,
I've been open thus since you went away,
Now close to the second year?'

Or, with a hand of hellish pride,
Do we close and bolt the door,
And swear, 'while heaven and earth abide,
She will enter here no more?'

O Christ! it seems we have never learned,
The lesson taught in the sand,
For even yet the woman is spurned,
And stoned in a Christian land.

Down into the slough we hurl her back,
Then turn around with a smile,
And welcome the boy from the sinful track,
Though his was the life most vile

We all have a heart for the Prodigal Boy,
Who was caught in sin's mad whirl
And we welcome him back with songs of joy;
But what of the Prodigal Girl?

—Can. Baptist

Treating and Drinking.

News comes from one of the more rural suburbs of the metropolis that the young men thereabout have formed an anti treating club, and thus propose by both example and precept to diminish drunkenness in their environment. The idea is that young men are enticed or driven to intemperance by the habit of treating. The members here pledge themselves never to pay for other men's liquor. The idea is old, and not bad. Still, experience shows that the best way to avoid the drink habit is not to drink. Treating is a pernicious custom, but it is due to generous impulses and good fellowship, and there can be no harm in a young man, who can afford it, buying soda water and ice-cream for a young woman, and that is treating.

To stand at a drinking bar and buy alcohol promiscuously for a row of acquaintances is not a sign of thrift or a true manifestation of friendship.

Many a sodden drunkard has not been openhanded or generous. There are stages of intoxication in which any victim is possessed by the desire to give away his money. This is also a recognizable symptom in some forms of insanity. Much treating, to be sure, leads to intemperance. But with the treating habit wholly abolished intemperance would still exist. Stop drinking, if you have the habit. If you have escaped the habit do not form it. That is the best advice to give the young man who goes out much in the world. It is getting to be the fashion nowadays not to drink. Be fashionable.—N. Y. 'Times.'

The 'Catch-my-pal' Crusade.

Probably the most successful temperance worker in the British Empire to-day is a young Irish Presbyterian minister, Rev. Robert J. Patterson, LL. B. Fifteen months ago he conceived the idea of what he called 'a catch my pal crusade'—each man who signed the temperance pledge promising to get another to sign the same card. The idea was simple, and by no means new, but backed by the charm, vivacity, enthusiasm and personality of Mr. Patterson, it has caught on tremendously. It has swept Ireland from end to end; already the total membership, is 130,000; in many villages the liquor shops have had to close because they were doing no business, and the Roman Catholic clergy are as enthusiastic as Mr. Patterson himself. Recently he visited London; he only spent a fortnight, but he kindled a fire which bids fair to spread throughout the land.

'The great cause of social crime is drink. The great cause of poverty is drink. When I hear of a family broken up, and ask the cause—drink. If I go to the gallows and ask the victim the cause, the answer—drink. Then I ask myself in perfect wonderment, why do not men put a stop to the thing?'—Archbishop.

AT LAST, A CURE FOR RHEUMATISM

"Fruit-a-tives Cured Me" Says Mrs. Baxter.

"I was a helpless cripple from Rheumatism for nearly a year. All down the right side, the pain was dreadful and I could not move for the agony. I was treated by two physicians without help.

I saw "Fruit-a-tives" advertised in "The Telegram" and decided to try them. After I had taken one box, I was much better.

When I had taken three boxes, I could use my arm and the pain was almost gone.

After taking five boxes, I was entirely well again. The cure of my case by "Fruit-a-tives" was indeed splendid because all the doctors failed to even relieve me. "Fruit-a-tives" cured me.

Mrs. Lizzie Baxter.

4 Home Place, Toronto, Dec. 15, '09.

In hundreds of other cases, "Fruit-a-tives" has given exactly the same satisfactory results because "Fruit-a-tives" is the greatest blood purifying medicine in the world. "Fruit-a-tives" the famous fruit medicine regulates kidneys, liver, bowels and skin, and prevents the accumulation of uric acid, which is the prime cause of Rheumatism.

"Fruit-a-tives" will positively cure every case of Rheumatism, when taken according to directions. 50c. a box, 6 for $2.50, or trial size, 25c. At all dealers or from Fruit-a-tives Limited, Ottawa.

Now is the time to get rid of your rheumatism. You will find Chamberlain's Liniment wonderfully effective. One application will convince you of its merits. Try it. For sale by all dealers.

The Emperor Augustus robbed February of a day and put it on to August, so that the month named after him should not be lacking in dignity.

J. M. Howell, a popular druggist of Greensburg, Ky., says 'We use Chamberlain's Cough Remedy in our own household and know it is excellent.' For sale by all dealers.

Dressing has considerable to do with woman and salad.

25c. For A New Parlor Table

That's the economy of using "China-Lac". A couple of dollars, invested in this new varnish stain, will give you bright, beautiful furniture as good as new and the same as new.

"China-Lac" stains and varnishes at one operation—and covers up the scars and scratches.

"China-Lac" gives a china-like finish that is soap-and-water proof.

14 rich colors for Furniture, Floors, etc.

Remember to ask for "China-Lac"—the new varnish stain with the china-like finish. 49

BRANDRAM-HENDERSON, Limited,
Montreal, Halifax, St. John, Toronto, Winnipeg.

Poultry Raising That Pay It all Back-And More

Many a dollar is invested in poultry raising and never comes back—for the simple reason that the necessary knowledge has not also been invested. The way to get your money back, and a lot more with it, is to know exactly what to do, and how to do it.

You cannot get this practical knowledge from a book. You have to get it from those who have made big money raising poultry through right methods. The help and guidance of such experts are given you in the Poultry Course of the International Correspondence Schools. Every phase of successful poultry raising is covered in a clear, concise, practical way. Here are several of the subjects:

How to select most profitable breeds; feeding; marketing eggs and poultry for profit; natural and artificial brooding; natural and artificial incubation; laying hens; combination plant; poultry appliances; enemies of poultry; poultry houses and management; turkeys; water fowl; squabs; etc.

Besides all this, the I. C. S. is associated with the largest poultry farm in the world, the Rancocas Poultry Farm—where experiments of every kind are made for the benefit of those taking this Course.

The attached coupon will bring you descriptive circular of this great Poultry Raising Course. Fill it in and mail it today.

International Correspondence Schools
Box 889, SCRANTON, PA.

Please send me free, and without further obligation, on my part, circular describing the Poultry Raising Course.

Name .....
Street and No. .....
City ..... Pro. .....

L. S. RHODES
I. C. S. REPRESENTATIVE
7 ROYAL BANK BUILDING
WINDSOR, N. S.