SIR WILFRID'S BIRTHDAY

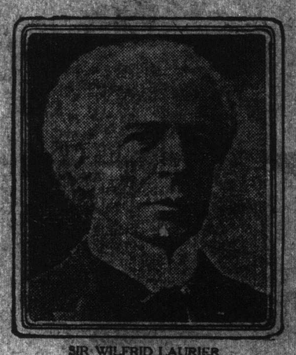

SIR WILFRID LAURIER.

Thursday, Nov. 20.

Sir Wilfrid Laurier is 72 years old today. He is in the best of health and spirits and to all appearances, says an Ottawa despatch, is ten years younger than he was ten years ago. He expects to celebrate his birthday by working all day at his office in the House of Commons. It is curious to look back to Sir Wilfrid Laurier's advent to power in 1896, when his political opponents were firmly convinced that a Liberal administration would last but a short time. There were confident statements that the new leader of the government and his associates "lacked the genius for administration." Canada, however, during Sir Wilfrid's time as premier developed in a way that the great statesman's opponents never dreamed of. During all these years Sir Wilfrid Laurier has steadily grown in the esteem of the people of Canada. While yet in the flesh and in the thick of the party battle, he is recognised as the greatest native-born Canadian that these dominions of Britain on this side of the Atlantic have produced. His power is not the power of the unscrupulous party leader. It is the power of the great, far-seeing, patient and planning statesman, whose one ambition it is to promote the progress and standing of the country whose people have shown so unqualifiedly their pride and confidence in him.

Sir Wilfrid has frequently said that his most heartfelt aim is to promote good-will and harmony among all classes of Canadians. His very selection in 1887 as the leader of one of the two historic parties was a great step in that direction. His Prime Ministership was the completing step.

On the occasion of Sir Wilfrid's 66th birthday, the London Morning Post said:

"No other statesman could have accomplished so much in the short space of a lifetime as the great French-Canadian, who combines an imaginative eloquence unsurpassed in British history with the charm and courtesy of a cultivated Frenchman." The writer in the Post enumerated some of the outstanding measures of the Laurier Administration, and added: "Measures wherein a business capacity was not less necessary than imagination and courage."

The last sentence may be taken as a succinctly genuine estimate of the scope of the legislation of the Liberal administration.

May Sir Wilfrid be preserved for many more years of useful work for Canada.

REAL ESTATE

The following real estate transfers have been recorded:

Philip Black to Benjamin Black, $50, property in St. Martins.

Alexander Clark to Ruth B., wife of W. J. Sweet, $100, property in Water street, Carleton.

Extrs of R. V. DeBury to J. J. Dowsey, $300, property in Spar Cove road.

Margaret and John Jackson, to Eliza A., wife of W. A. Lordly, property in Elliott Row.

Samuel Linton to David McPherson, $300, property in Lancaster.

D. A. McAdam to D. W. Clark, property in Musquash.

Denis McCarthy to Letitia B., wife of Alexander Crawford, property in Old Black River road.

Estate of James Ready to Ready's Breweries, Ltd., property in Simonds.

S. D. Wilson has purchased from George Fawcett a leasehold property in Queen street, Carleton.

In Kings County.

Among recent Kings county real estate transfers are the following:

Adelia J. Calhoun to J. M. Robinson, property in Rothesay.

W. R. Turnbull to Ella V. Thompson, property in Rothesay.

T. N. Vincent to Charlotte E. Frost, property in Rothesay.

G. W. Fowler to Bank of Nova Scotia, property in Sussex.

Extrs of George Hamilton to Farm Settlement Board, $100, property in Sussex.

J. L. Kelly to Farm Settlement Board, property in Sussex.

Bert Mason to Farm Settlement Board, $800, property in Studholm.

James Robinson to Farm Settlement Board, $1,200, property in Cardwell.

Frederick Lee to W. F. Hatheway, property in Greenwich.

OBITUARY

Charles McAllister.

Wednesday, Nov. 19.

The death of Charles McAllister occurred at his residence, 5 Middle street, Monday evening. Mr. McAllister was in the fifty-second year of his age, and leaves his wife, one daughter and four brothers and three sisters to mourn. The funeral will take place this afternoon at 2.30 o'clock.

Rev. I. N. Thorne.

Wednesday, Nov. 19.

Rev. I. Newton Thorne, formerly of Cody's, Queens county, died at the home of his brother, S. J. Thorne in the city yesterday morning. Rev. Mr. Thorne was born in 1850, and has been in the Baptist ministry for a great number of years.

He is survived by his mother, Mrs. Hannah Thorne, of Johnston, and one sister, Mrs. Richard Hetherington of the same place. He also leaves one son George M. of Cody's and two brothers, T. G., of Kings county, and S. J. of this city. The funeral will take place this afternoon at Hoyt Station.

John Blizzard.

Thursday, Nov. 20.

The death of John Blizzard occurred in the General Public Hospital at an early hour yesterday morning. Mr. Blizzard was a well known citizen. He leaves his wife, two sons and three daughters. He had been ill only a few days. The sons are, John and William, both of this city.

Israel Sherwood.

The death of Israel Sherwood occurred on Nov. 9 at the home of his daughter, Mrs. Frank Campbell, Dipper Harbor. Mr. Sherwood was an old and respected resident of Musquash, but had made his home with his daughter for the last two years. He had reached the advanced age of eighty-seven years. He leaves two sons, David of Prince of Wales, and Alexander of Fairville; also three daughters, Mrs. Frank Campbell of Dipper Harbor; Mrs. Jesse L. Belding of Chance Harbor, and Mrs. William Wenn of Fairville. He also is survived by several grandchildren and great-grandchildren. In his younger days he carried on a lumber business in Musquash. He was widely known and highly esteemed by all who knew him.

Mrs. F. B. Wood.

Thursday, Nov. 20.

Mrs. Frank B. Wood died at the residence of her husband, 71 Metcalf street, early yesterday morning. She was only 28 years of age, and had been ill for about three months. She leaves her husband and two young children. She is also survived by her parents, Mr. and Mrs. Lorenzo Briggs, of Sunbury county, and one sister and three brothers. The body is being taken to Mrs. Wood's former home in Sunbury county for burial.

Thomas McCoy.

The death of Thomas McCoy, aged 68 years, of Clark's Corner, Queens county, occurred Friday morning, 14th inst., at his home. He had suffered severely for a long time and had been confined to his bed for about a year. Interment was in the family plot at Lakeville Corner. Services were conducted at the residence and cemetery by Rev. Mr. Holmes, of the Sheffield M. E. circuit, of which church Mr. McCoy was an old member. Mr. McCoy was born and spent his life in the vicinity of Maquapit Lake, of which district his father was one of the original settlers. For many years he held the office of Justice of the peace at Clark's Corner and was respected and esteemed by all who knew him. He is survived by five sons, Seymour, William, Lee and Raymond, of Clark's Corner, and Everett, of St. John; and two daughters, Mrs. Alice Barker and Mrs. Arthur Denton, of Clark's Corner; his wife, and three sons and two daughters died before him.

Joseph E. Hanlon.

Fredericton, Nov. 19—After less than a week's illness of pleuro pneumonia, Joseph Edward Hanlon died shortly after midnight at the residence of his mother, Mrs. J. D. Hanlon. Deceased, who was aged 28 years, had been on the staff of the provincial secretary's office for the past fourteen years, and was also a talented musician. He was an expert violinist and had been connected with many local musical orginasations, including Hanlon's orchestra, which he conducted for some time following the death of his father some years ago, and the Fredericton Brass Band. Besides his mother, he is survived by two brothers, Alfred J. and Ernest J. Hanlon, and two sisters, Mrs. W. E. Farrell and Miss Ella Hanlon all of this city.

Joseph Leslie.

Thursday, Nov. 20.

The death occurred yesterday afternoon, at No. 6 Union alley, in this city, of Joseph (Johnny) Leslie, son of Frank Leslie, aged two years and ten months. The funeral will take place from the house tomorrow, Friday, at 2.30 p.m.

Miss Annie B. Evans.

The death of Miss Annie B. Evans formerly of this city, occurred in Westerly (R. I.), on the 9th inst., after a short illness. Miss Evans is survived by her father, Richard Evans, 35 St. Andrew's street, this city, her mother, six sisters, Mrs. J. A. Baxter, Mrs. G. N. Lawson, Mrs. A. O. Patriquen, Mrs. D. M. Lawson, Miss Ruby and Miss Grace Evans, and two brothers, Roy Evans and Frank Evans, all of this city.

Mrs. Sarah LeClair.

Thursday, Nov. 20.

The death of Sarah LeClair, wife of the late Tranquiel LeClair, occurred yesterday at the home of her daughter, Mrs. Paul White, 186 Rockland Road, at the age of sixty-three years. She had been ill for only two weeks with pneumonia. She is survived by four sons—John and Timothy, of New York, and James and Peter of this city, and two daughters, Annie of Waterville (Me.), and Mrs. Paul White, of Rockland Road.

WEDDINGS

Dalton-Black.

Tuesday, Nov. 18.

A pretty wedding took place at nuptial mass at 6 a.m. yesterday morning in St. Peter's church, when Rev. S. J. Grogan, C.SS.R., united in marriage Miss Catherine Beatrice Black and John Francis Dalton in the presence of many friends. The bride, who was given away by her uncle, John McSherry, was attired in a blue traveling suit, with large picture hat. She was attended by Miss Elizabeth Walsh, while Wm. J. Kane supported the groom. After the ceremony a tempting breakfast was served at the home of Mr. McSherry. The dining room was prettily decorated with flowers, the color scheme being green and white. Amongst the presents was a handsome chair from the bride's associate employes with J. Shane & Co. Mr. and Mrs. Dalton, after a wedding trip through New Brunswick, will reside in Main street.

Hogan-Connors.

A very pretty wedding took place at Petersville on Nov. 18, when James E. Hogan was married to Mary T., daughter of Daniel Connors, Rev. C. P. Carleton officiated. Miss Maggie Connors, sister of the bride, acted as bridesmaid, and George Hogan supported the groom. The bride wore a white silk dress and veil and a wreath of orange blossoms. The bridesmaid wore lavender silk with white beaver hat. The groom's gift to the bride was a gold brooch, to the bridesmaid a gold locket, and to the groomsman a stick pin. The popularity of the young people was shown by many handsome and useful presents received. Mr. and Mrs. Hogan left on the Montreal train on a honeymoon trip to Montreal and Toronto. On their return they will reside in Petersville.

Larsen-Vickers.

The wedding of Charles Larsen, formerly of Denmark to Miss Gertrude Vickers took place Tuesday evening at the home of the officiating clergyman, Rev. David Hutchinson, D. D., 47 Douglas avenue. Mr. and Mrs. Larsen will reside in St. John.

Lingley-Anderson.

Fredericton, N. B., Nov. 19—(Special)—Frand J. Lingley and Miss Mae W. Anderson, both of this city, were united in marriage this evening at the residence of the bride. The ceremony was performed by Rev. Neil McLauchlin. The bride and groom are well known and very popular. They left tonight for St. John by C. P. R. on a honeymoon trip.

Barlow-McConomy.

A quiet wedding took place at the residence of the officiating clergyman, 802 Princess street, Wednesday morning, Nov. 19, when William A. Barlow, of this city, was united in marriage to Miss F. Bertha McConomy, of Summerville, Kings county, by Rev. A. Wellington Camp, pastor of the Leinster street United Baptist church. The bride wore a traveling costume of navy blue serge and a black hat trimmed with ostrich plumes. Immediately after the ceremony Mr. and Mrs. Barlow took the Calvin Austin for Boston, where they will reside.

A generous piece of newspaper crumpled into ridges acts as an efficient drain to all croquettes, fritters, doughnuts and bacon.

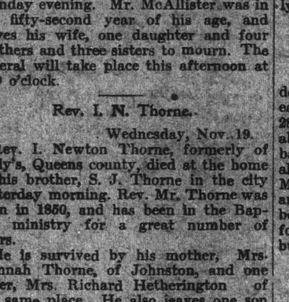

We Want to Arrest Your Attention For Just a Minute

We've copped a few extraordinary suits that we are going to sell at $9.85. They're worth $12.00, but we bought them so that we can sell them at $9.85 and live up to our reputation for true values. You'll say they're worth more money when you see them, and to see them is what we want you to do.

Men's Tweed and Worsted Suits, $9.85

H. N. DeMILLE & CO.

199 to 201 Union Street — Opera House Block

FALLS 25 FEET AND IS KILLED

Manford Ritchie Meets Sudden Death in North End—No Inquest.

Thursday, Nov. 20.

Coroner Roberts has decided that no inquest will be held into the death of Manford Ritchie, aged 24 years, who was killed yesterday at noon by falling from the roof of a house at the corner of Main and Acadia streets, owned by the Lynch estate.

Mr. Ritchie and Robert Anderson had the contract for painting the building. Yesterday morning they were painting the window sashes about twenty-five feet from the street. The spout on which Mr. Ritchie stood, against the advice of his companion, gave way and he fell to the pavement. He was carried to his home nearby, where he died in a few minutes.

Mr. Ritchie was a well-known and highly respected citizen. He leaves his wife, five daughters and three sons to mourn. The sons are Albert, Manford and Charles at home, and the daughters are Mrs. John Friars, Mrs. Brown, Mrs. McAvity and Miss Holly, of this city. His mother, Mrs. M. Sprague, and one sister, Mrs. James T. Carpenter, of Paradise row, with whom she resides, and three brothers in the United States, also survive. Mrs. Ritchie is at present in Boston.

CONDENSED NEWS; LOCAL AND GENERAL

Dr. D. E. Berryman is considerably improved in health, and was out yesterday.

A letter from San Diego, Cal., to friends in Fredericton states that Mr. and Mrs. George A. Burkhardt and Miss Alfaretta Whitehead who left about a fortnight ago are located in that city and have rented a house.

Friends of Mr. and Mrs. William Poirier, of Randolph, will sympathize deeply with them in the loss of their young son, Angus, who is dead of pneumonia. He was about eight years old and leaves, besides his parents, one brother and one sister.

The firm of Vitale & Rothery, forest engineers, of New York City, have been retained by the Canadian government to advise with the Canadian Conservation Commission in planning the survey of the crown lands in the province of New Brunswick for the purpose of estimating their timber resources, drafting appropriate conservation laws, etc.—Canadian Lumberman.

Yarmouth Times—Scott Act Inspector Durland, with officer Babine, visited the D. A. R. freight shed and took possession of quite a large quantity of booze. There were eight large barrels, one large packing case and two small boxes. These contained whiskey, rum gin, and bottled beer. "E. J. Slattery" leads in quantity addressed to him with "F. S. Finn," a close second. "Frank Carter" has only one barrel and "R. Munford" and "P. Rovine" similar quantities. This is the first liquor seisure made at a railway station in Yarmouth. The whole consignment was hauled to the police office and will remain there until the authorities decide as to its disposal. The parties to whom the liquor is addressed are unknown in Yarmouth.

A farmer who recently visited Fredericton, and saw a considerable quantity of grain lying on the field on the experimental farm, completely ruined, wants to know if farmers generally are expected to do the same with their grain. He says he understood the experimental farm was established to teach the farmers the right way to raise grain of the right kind. He understood also that seed grain would be distributed from the experimental farm, and he is wondering whether the seed of the particular grain which he saw would be considered of the right quality.

"I am not finding fault, you understand," said this farmer, "but merely calling attention to what strikes me as peculiar. I think we had all been led to expect that the Borden government and the St. John Standard could produce the finest quality of weather or anything else at any time, in any part of the country, but especially on an experimental farm. We're quite disappointed.

PETITCODIAC TEMPERANCE MEETING

Petitcodiac, N. B., Nov. 18—A very large and enthusiastic temperance meeting was held in the vestry of the Baptist church last night. Rev. M. addison presided, and introduced the lecturer, Rev. R. H. Stavert, field secretary of the New Brunswick branch of the Dominion Alliance. After having used a sterlopticon for some time, and having thrown a large number of views on the screen illustrating the evil effects of the liquor traffic, Mr. Stavert addressed the meeting at some length. At the close of the meeting a branch of the Alliance was organized with the following officers: Presidents, Revs. A. E. Chapman, Ms. Coleman, M. Addison; secretary, H. W. Church; treasurer, D. A. Jonah.

Beside the officers an executive was provided of twenty members. The meeting closed with the National Anthem.

SHOT A WHITE DEER

Bartibogue, Nov. 17—The "lucky star" still continues to shine on Patrick Auger of Bartibogue, who each season adds to his already brilliant game record. This time while Mr. Auger was on his way home from work on Saturday evening, his sharp eye caught sight of a large white deer leasurely brousing at some distance from the road. One shot and the deer fell a victim to his deadly aim. The deer turned out to be a doe, with only ears and forehead "red."

Czar Consents to Royal Divorce.

Christiania, Nov. 19—The Russian emperor, it is said, has consented to the divorce of Princess Marie, formerly Grand Duchess Marie Pavlovna, and Prince William of Sweden. Her beautiful palace at Stockholm, the emperor's wedding gift, will go to her son, Prince Lennart.

ST. JOHN MARKETS

There have been few changes in the local markets during the week. The wholesale quotations yesterday were as follows:

COUNTRY MARKET.

New potatoes, bbl	1.20	"	1.25
Beef, western	0.10½	"	0.12½
Beef, butchers	0.09	"	0.11
Beef, country	0.07	"	0.09
Mutton, per lb	0.07	"	0.09
Pork, per lb	0.10	"	0.11½
Spring lamb	0.12	"	0.13
Veal, per lb	0.09	"	0.11
Eggs, hennery, per doz.	0.40	"	0.00
Tub butter, per lb	0.25	"	0.27
Creamery butter, per lb	0.29	"	0.30
Fowls, pair, fresh killed, per lb	0.14	"	0.16
Spring chickens, lb	0.18	"	0.20
Lettuce, per doz	0.00	"	0.30
Bacon	0.20	"	0.22
Ham	0.20	"	0.22
Carrots, per bbl	1.25	"	0.00
Beets, per bbl	0.00	"	1.50
Turnips, bbl	0.00	"	0.80
Celery, per doz	0.00	"	0.75
Cabbage, doz	0.00	"	0.50
Squash, per lb	0.00	"	0.01½
Turkey	0.28	"	0.30
Duck	1.50	"	1.75
Geese	1.25	"	1.50
Parsnips	2.00	"	0.00

CANNED GOODS.

The following are the wholesale quotations per case:

Salmon, cohoes	6.00	"	6.25
Salmon, red spring	7.35	"	7.50
Finnan haddies	4.50	"	4.60
Kippered herring	4.50	"	4.60
Clams	4.00	"	4.25
Oysters, 1s	1.65	"	1.70
Oysters, 2s	2.65	"	2.70
Corned beef, 1s	2.85	"	2.65
Peaches, 3s	1.97½	"	2.00
Pineapple, sliced	2.10	"	2.15
Pineapple, grated	2.10	"	2.15
Singapore pineapples	1.75	"	1.85
Lombard plums	1.02½	"	1.05
Raspberries	1.97½	"	2.00
Corn, per doz	0.95	"	1.00
Peas	0.90	"	1.35
Strawberries	1.97½	"	2.00
Tomatoes	1.05	"	1.10
Pumpkins	0.87½	"	0.90
Squash	1.20	"	1.25
String beans	0.85	"	0.90
Baked Beans	1.25	"	1.35

PROVISIONS.

Pork, domestic mess	29.50	"	30.00
Pork, American clear	26.00	"	27.50
American plate beef	22.50	"	24.00
Lard, compound, tub	0.11¼	"	0.11½
Lard, pure, tub	0.15¼	"	0.15½

SUGAR.

Standard granulated	4.60	"	4.70
United Empire gran	4.50	"	4.60
Bright yellow	4.40	"	4.50
No. 1 yellow	4.10	"	6.00
Paris lumps	5.50	"	6.00

FLOUR, ETC.

Roller oatmeal	5.40	"	5.45
Standard oatmeal	5.90	"	6.00
Manitoba, high grade	6.25	"	6.60
Ontario full patent	5.25	"	5.30

GROCERIES.

Choice seeded raisins, 1s	0.09¾	"	0.10
Fancy do	0.10	"	0.10½
Malaga clusters	2.45	"	2.75
Currants, cleaned, 1s	0.08	"	0.09¼
Cheese, per lb	0.15	"	0.15½
Rice	3.75	"	4.00
Cream tartar, pure, box	0.26	"	0.28
Bicab. soda, per box	2.10	"	2.20
Molasses, fancy Bar'ds	0.38	"	0.39
Beans, hand picked	2.30	"	2.50
Beans, Yellow Eye	3.75	"	3.80
Split peas, per bag	3.60	"	3.65
Pot barley, bbls	6.65	"	6.75
Pot barley, half bbls	3.55	"	3.60
Cornmeal, per bag	1.80	"	1.85
Granulated cornmeal	5.50	"	5.75
Liverpool salt per sack ex-store	0.75	"	0.80

GRAINS.

Middlings, car lots	25.00	"	26.50
Mid., small lots, bag	26.00	"	28.00
Bran, small lots, bag	24.00	"	25.50
Cornmeal, in bags	1.70	"	1.75
Pressed hay, car lots, No. 1	15.00	"	16.50
Pressed hay, per ton, No. 1	16.00	"	17.00
Oats, Canadian	0.46	"	0.50

FRUITS, ETC.

Marbot walnuts	0.13	"	0.14
Almonds	0.16	"	0.18
California prunes	0.13	"	0.14
Filberts	0.13	"	0.14
Brazils	0.00	"	0.22
Pecans	0.14	"	0.16
New dates, per lb	0.06	"	0.07½
Peanuts, roasted	0.11	"	0.14
Bag figs, per lb	0.04	"	0.05
Lemons, Mesina, box	0.00	"	5.00
Cocoanuts, per doz	0.60	"	0.70
Cocoanuts, per sack	4.00	"	4.50
Bananas	2.00	"	2.75
New figs, box	0.15	"	0.19
Cal. late Valencia	5.50	"	6.50
Canadian onions	2.00	"	2.25

FISH.

Small dry cod	4.00	"	0.00
Medium dry cod	6.00	"	6.25
Pollock	0.00	"	2.75
Grand Manan herring, bbls	0.00	"	5.00
Grand Manan herring, half-bbls	0.00	"	2.75
Fresh haddock	0.02½	"	0.03
Pickled shad, half-bbls	8.00	"	12.00
Fresh cod, per lb	0.08	"	0.08½
Bloaters, per box	0.00	"	0.75
Halibut	0.10	"	0.15
Kippered herring, per dozen	0.00	"	0.90
Swordfish	0.12	"	0.13

OILS.

Palacine	0.00	"	0.21½
Royalite	0.00	"	0.19
Turpentine	0.00	"	0.62½
Raw oil	0.00	"	0.62
Boiled oil	0.00	"	0.65
Extra lard oil	0.87	"	0.00
Extra No. 1 lard	0.81	"	0.00
Motor gasoline	0.00	"	0.27

HIDES.

Beef hides (green) per pound	0.11	"	0.12½
Beef hides (salted) per pound	0.11½	"	0.12½
Calfskin	0.17	"	0.18
Sheepskins and lambskins	0.65	"	0.75
Tallow	0.00	"	0.05½
Wool (unwashed)	0.00	"	0.14
Wool (washed)	0.28	"	0.24
Mooschides	0.00	"	0.04
Deerskins	0.00	"	0.08

The water rice has been boiled in is very nutritious and is a well-proved remedy for all bowel troubles.

TO HONOR MEMORY OF LATE REV. E. EVANS

Bronze Tablet and Communion Table to Be Unveiled in Hampton Methodist Church Sunday—Memorial Also of Late Miss Flossie Peters.

Hampton, Kings Co., Nov. 19—Next Sunday will be somewhat of a red letter day in the Hampton Methodist church. In the morning there will be an unveiling of a bronze tablet in memory of the late Rev. Edwin Evans, D. D., who died here early last spring, after a life long active service in the ministry of the Methodist church in these provinces, for many years during his superannuation being the superintendent of that fund. The tablet is supplied by members of the church and congregation. The Rev. Howard Sprague, D. D., will be present and preach the sermon.

At the same time there will be unveiled a handsome communion table, the gift of the family of the late Rev. Dr. Evans, in loving memory of its head.

The Girls' Junior League will also place on the pulpit desk a new cushion and a new pulpit Bible in loving memory of Miss Flossie Peters, one of their chief members and active co-workers, who passed away last week. The pulpit chairs will be replaced by a new set, the gift of Mrs. J. E. Irvine.

The pastor of the church, Rev. E. H. Creed, has other very important improvements in his mind, which may materialize before long, among them being a new building for Sunday school and vestry, a hot water or steam heating system and the establishment of a lighting plant for church, Sunday school and parsonage. Meanwhile the choir is actively at work to secure a new church organ.

The Hampton Men's Club inaugurated their winter session by a very satisfactory and encouraging meeting on Monday evening with a membership of twenty. Presents were received of a punching bag, boxing gloves, magazines and papers.

Free Skates

To the boy or girl selling 30 sets of our Christmas, New Year, Birthday, Floral, Scenic or Comic Postal Cards (6 in set for 10c). Skates are double end, made from splendid hard steel, and will not get dull. Send your name and address to day, plainly written, and we will send cards by return mail free. Send us the money when sold and we will send the skates free, post paid. Get our big list of free premiums for boys and girls. Toronto Novelties Co., Dept. 825, Toronto, Ont.

Moving Picture Machine FREE

To the girl or boy selling 40 sets of our Birthday, Floral, Scenic, Comic, Christmas, Valentine, Easter, Thanksgiving in season, Postal Cards (6 in set for 10c.) Machine is complete with films and slides, shows great pictures, can be earned in a few hours after school. Send in your name and address plainly written. We will send cards free. Return the money when sold, and we send premium postpaid. Get our big premium list for boys and girls.

Toronto Novelties Co. Dept. 323 Toronto, Ont.

French Doll FREE

to the little girl selling 30 sets of our Birthday, Floral, Scenic, Comic, (Christmas, Valentine, Easter, Thanksgiving in season), Postal Cards, (6 in set for 10c.) the doll has sleeping eyes, long flowing curls, jointed limbs, very daintily dressed. Send your name and address today plainly written, we will send cards free. Return us money when sold and we will mail doll post paid. Get big catalogue of free premiums for boys and girls.

Toronto Novelties Co. Dept. 324 Toronto, Ont.

FREE Grand 28-Piece Scholar's Outfit and a Dandy Big Camera

THE GREATEST PREMIUM IN CANADA—EASY TO GET

BOYS AND GIRLS—We want to give you, without a cent of cost, our magnificent scholar's outfit, so complete and handsome that you will be the pride of the school. FIRST READ WHAT EACH OUTFIT CONTAINS—First, a fine grade largest size English school bag, one fine Royal fountain pen with three extra gold finished nibs, one all steel, silver-finished pen knife, one nickeled metal ruler and pencil, a big complete printing outfit with six rows of type, one dozen (12) high-grade lead pencils, a fine pencil box with lock and key, a mirror, one drawing place, one box of fine crayons, one tin box of fine paints containing 36 colors, one horseshoe magnet, one school compass, one 12-inch ruler, and last, but not least, a fine camera. This is just simply the chance of your life to get the finest scholars' outfit that was ever offered, as big costly articles, as easy as can be. Now, if you want this wonderful outfit, and a fine big Ansico Ansico camera as well, write us today and get by return of mail a dozen big Hearts of Flowers, the great PARISIAN PERFUME, to sell among your friends at only 10 cents each. They go like hot cakes. Everybody wants this delightful new perfume — eight delicious odors, Beauty Rose, Lily of the Valley, Wood Violet, Carnation, etc., and our big test-case will perhaps move more articles than a dollar's worth of ordinary perfume. It won't take you five minutes to sell them all. Then return our $3.20 and the Complete Scholar's Outfit, every piece exactly as you see it above—will be sent to you complete. We want to introduce this great new perfume to every lady in the land, and are willing to do this for a few days only. When you get your beautiful Scholar's Outfit show it to all your friends. Get only four of them to sell our grand perfumes and earn our premiums as you have done, and we will also give you this beautiful, big, genuine Ansico Camera as an extra present. We arrange to stand payment of all transportation charges.

Don't miss this chance. Write today. Be first. Address:

THE REGAL MANUFACTURING CO. DEPT. O. 84 TORONTO, ONT. 51

FREE THE GREATEST DOLL OUTFIT IN THE WORLD — 15 PIECES **FREE**

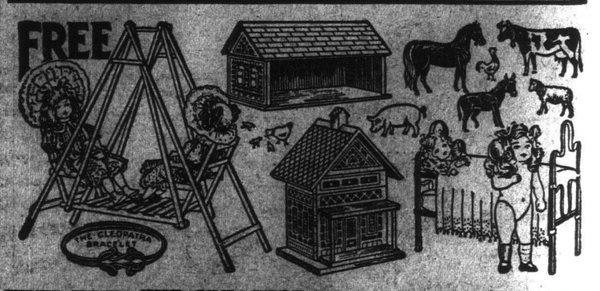

GIRLS—We want to give you the biggest, handsomest suit of dolls and toys you have ever seen—all free to you without a cent of cost. Just look at the picture of this wonderful doll outfit and then

READ WHAT WE GIVE YOU—First, this dandy, big model, garden swing, made exactly like the fine big swings you see on millionaires' lawns, and just the finest doll toy ever made. It holds two big dolls, so we give you with it two fine Paris beauties, dressed complete with hat to match, shoes in the latest fashion. Then we give you a lovely little French Bisc baby doll and the cutest gold enamel doll bed you have ever seen, complete with canopy top, mattress, spread and all. Next comes the Red Robin doll house, where you can put dolly when it rains or you don't want to play with her. It is a charming doll house and just what you will like. Look but next door, the famous Red Robin farm, with its big barn and fine, embossed horse, cow, sheep, donkey, pig, rooster and even an old hen and her little chicks. Girls, with this lovely outfit, you can give your dolls a real day in the country any time, and besides all this pretty doll premium we give you an EXTRA PRESENT of a fine Cleopatra Coraline Bracelet to wear yourself. It will delight you.

If you want all these grand presents, write us today and get by return of mail just 32 of our beautiful gold finished Beauty Pin sets to sell among your friends at only 10 cents each. Everybody buys two or three sets on sight because they are the prettiest and most useful Beauty Pins ever made. Just think! Two fine, fancy engraved, gold finished pins, enough to handsome card for only 10 cents a pair. It is a pleasure to sell them. Then return our $3.20 and we will promptly send you ALL 3 PRESENTS, the WHOLE 15 PIECES and the BRACELET as well, just as you see them, without one cent of cost and we guarantee that you will be delighted with them. We arrange to stand payment of all charges. Don't miss this grand opportunity. Write today. Be first. Address:

THE REGAL MANUFACTURING CO. DEPT. S. 85 TORONTO, ONT. 52

FREE Giant Toy Outfit for Boys **FREE**

Here it is boys, the famous Giant Toy Outfit. Just what you have been wanting all your life and right here, easy to get without a cent of cost.

READ WHAT EACH OF THESE WONDERFUL OUTFITS CONTAINS:

First, a dandy Giant Steam Engine, with beautiful burnished brass and Bronze Iron body, exhaust valves, nickel plated fly wheel and substantial metal base. We give you with it a lithographed tin water wheel or wind mill, and when your engine is running you can fasten a belt to the fly wheel and operate the mill or any other toy you desire. Next, we give you the finest little Magic Lantern ever made. Made of Russia Iron, with high grade lamp and extension lens complete to show any number of beautiful views and you get thirty pictures (six slides) with each lantern. Then comes the famous Vacuum pistol game that you have all seen. This fine revolver shoots a harmless rubber tipped arrow that sticks to whatever it hits. It is a complete game with pistol, arrow and a fine colored target all complete in a box. Next you get this fine Excelsior Printing Outfit, with tweezers, type-holder and everlasting ink pad, and a complete set of the famous game of Magnetic Fish Pond, the funniest, most entertaining game ever devised. Then besides all those grand big presents, each outfit contains the great "Little Rip" ten pin game, a book of funny Austrian Kaspar disappearing pictures, and last but not least, the famous Swiss Marble and Canary Bird Whistle, a wonderful entertainer. ALL TOGETHER 9 BIG PRESENTS. COUNT THEM!

Boys! Just look at the picture of all those grand presents and then imagine what fun you and all your friends can have with such a wonderful outfit. It's the easiest thing in the world to win them all. Just send your name and address to day and you will get by return of mail only 35 handsome bottles of the delicious Royal Japanese Perfume to sell among your friends at only 10c. a bottle. Six different delightful odors—White Rose, Arcadian Violet, Heliotrope, Lilac, Jockey Club, Carnation, etc. They are so delicious that everyone buys two or three bottles on sight. It is no trouble at all to sell this few; it won't take you an hour. Return our $3.50 when sold and we promptly send you the complete Giant Toy Outfit—every article you see in the picture—exactly as represented and listed above, absolutely free. Hurry boys! and grasp this chance of getting the most complete outfit of toys ever offered. We are spending thousands of dollars to introduce this delightful perfume throughout the Dominion. Write to-day. We arrange to stand payment of all express charges on the outfit under our reimbursement system.

Address— REGAL MANUFACTURING CO. DEPT. G. 124 TORONTO, ONT. 53