Hockey Activity Continues ✦ Rugby All-Toronto Team Chosen ✦ Bowling League Scores

SENIOR O. H. A. PLAYERS ARE BARRED FROM BEACHES LEAGUE

Toronto Hockey League to Meet Tonight — Eaton Hockey League Officers — The Intermediate League Is Short-Lived.

A meeting of the Beaches Hockey League was held last night for the purpose of drawing up rules and regulations for the season. The most important discussion was as to whether to allow O. H. A. players in this league. It was finally decided that all players who are playing Senior O.H.A. this year will be debarred, but all juniors or intermediates will be allowed to play in the senior series. It was decided that the next general meeting of the league will be held on Dec. 18 at the home of the secretary, when all fees must be paid, as the schedule will be drawn up for the season. Any other information in regard to this league may be had by communicating with F. D. Smith, 217 Woodbine avenue. Phone B. 995.

The Toronto Hockey League will hold a meeting this evening at Central Y.M.C.A. at eight o'clock. This league will include, as formerly, three series—senior, junior and juvenile. Delegates from all clubs who wish to play are asked to be on hand.

The election of officers of the Eaton A. A. House Hockey League was held last night, and resulted as follows: Hon. president, Mr. R. Y. Eaton; hon. vice-president, Mr. R. W. Eaton; president, F. C. Waghorne, sporting goods; vice-president, P. Forsythe, bassment; secretary, H. Hare, general office. Executive—H. Franklin, printing; H. L. Stewart, mail order; A. C. Young, mail order; H. L. Young, engineers. A hearty vote of thanks was tendered the retiring officers, President Jas. A. Stewart and Secretary W. J. Smith, for their untiring efforts in the interests of the league the past two years. It was decided to have two series this year—senior and junior—and Victoria College Rink has again been secured for the season. The drafting of the schedule, etc., was left in the hands of the executive committee.

Amateur hockey is booming at the Pacific Coast, where a four-club league has been organized, with clubs in Vancouver, Victoria and New Westminster. It will be governed by commission.

Dr. Carr, president of the Tlert Football Club, and a director of the Alerts, limited, dropped into the city on Tuesday and had a talk with the officials of the Arena, and succeeded in securing the staging of a few exhibition games between N. H. A. teams at the Hamilton Arena during Christmas week. The Wanderers and Canadiens meet in Toronto in Christmas week, and they will go to Hamilton the night following. This will give Hamilton enthusiasts a good chance to see the best teams in the country in action. The Toronto and Tecumsehs will also play in Hamilton some time before the new year.

There will be no International Hockey League this year. A few months ago, when the representatives of Syracuse, Detroit, Cleveland, Toronto and Hamilton got together in Syracuse, there was every hope of the proposed new league materializing, but recent developments have caused these representatives to give up the idea of the league altogether. International hockey would pay well in every one of the concerned cities, but, as far as this year is concerned, the deal is off. The local international club drew no ice at the Arena and will not be heard of this winter.

Frank Patrick will build an artificial ice rink at San Francisco next year and will have it completed in time for the World's Fair. The project will cost about $250,000, and during the year hockey games and speed and fancy skating by the world's best exponents will be exhibited. Practically all the Pacific Coast League players will compose the hockey teams.

A Winnipeg paper says Cully Wilson will be with the Torontos this winter. Now, all we want to see is himself, and we will believe it. Cully is mixed up with a mischievmaker named Cupid, so look out for disappointments.

That New Edinburgh-St. Mikes game looks to be off, because it will be practically impossible to get ice by Saturday night. It seems a shame, with all the local talent waiting, while Boston, Cleveland and Montreal are chasing pucks galore.

Hamilton is moving some these days and look as if they would duplicate the enthusiasm in hockey that they showed in Rugby. The latest reports state that the Mountainside citizens will view two games at least of professional hockey. The exhibition game between Canadiens and Wanderers, scheduled here for Christmas week will in all probability be moved up to Hamilton and the Tecumsehs and Torontos have signified their willingness to play also.

Saskatchewan hockey season will open Dec. 12, with Regina playing at Weyburn and Moose Jaw at the Regina Capitals. On the 13th Robin Hood will meet Swift Current on the home ice. An intercollegiate league for the province has also been organized, with Saskatoon, Regina, Moose Jaw and Weyburn in the series. Mayor McAra has given a cup for the latter league.

A meeting was held in the Picton Public Library, when Picton decided again to enter a team in the Junior O.H.A. Every one of last year's team is eligible, and Picton is expected to be on the hockey map in a similar position where she stood some years ago. Earl Croft was elected captain.

Work at the Arena is progressing favorably, and they expect to be able to make ice in about a week. Manager Bellingham is in Montreal, where he will keep his weather eye open for any players that might be available for the Tecumseh pro team.

Hamilton are getting very enthusiastic over hockey and besides figuring on senior, intermediate and junior O.H.A. teams, are forming a city league.

Sue McLean, a point player from Brandon, Man., arrived in the city yesterday and reported to Manager Ridpath of the Toronto professional hockey club. McLean broke into the game last year with New Westminster, playing point, in front of Hugh Lehman, and behind Ernie Johnston. Jimmy Gardner says he is a good player, and a faster skater than he looks, as he is a big man, and takes a long stride.

Still they come, but the band is silent. Percy Nixon, a former Port Hope, Ont., League player, reported to the Torontos yesterday.

The Ottawas announce that they will ask the N.H.A. to investigate the alleged tampering of the Quebec Club with Hamby Shore, their cover-point.

The Montreal Herald seems to think that the jumping of Ernie Johnson to the coast league was a blessing in disguise, and that player caused dissension in the club that cost them a championship.

Sid Dixon, last year with Argonauts, "Coo" Dion and Brophy, the football half-back, have decided to play with the Ottawa Stewartons.

Bill Hancock of Toronto will referee the game between Detroit and Cleveland on Friday night. The O.H.A. executive have refused permission to any of their clubs to play exhibition games with these teams this winter.

Applications for ice at Ravina Rink must be made to Norman Smith before next Saturday.

The Patricks have wired a friend in Ottawa to cut off negotiations with other players as their teams are complete.

The Patricks have at last been satisfied and we need not worry ourselves any more. At least unless they suddenly change their minds, no more of our eastern stars will pack their grips and depart hence. Did you hear those hockey magnates breathe a sigh of relief?

Ottawa College hockey team will play in Hamilton on Christmas Eve, and may play the St. Michaels team here at the Arena the night before.

The Northern Hockey League met in Palmerston yesterday afternoon, and the league will be composed of four groups, made up of the following clubs: No. 1—Hanover, Chesley, Owen Sound and Wiarton. No. 2—Palmerston, Mount Forest, Harriston and Drayton. No. 3—Listowel, Wingham and Milverton. No. 4—Brussels, Lucknow and Ripley. Dr. Coleman of Palmerston is the league president.

Manager Pete Green has been given a free hand with the Ottawa Club, and has decided to try out Bunch Broadbent at cover-point, providing the New Edinburgh wing man decides to turn professional. Tommy Westwick and Harry, a younger brother, will be groomed for a position on the forward line. Green thinks that he will make good.

Albert Kerr, last year with the Ottawa Club, who has been in Winnipeg all summer, will leave on Saturday for the coast, where he will figure on the Victoria lineup. Kerr had a slight attack of pneumonia, and was in the hospital for some days, but is now the picture of health. Speaking the other day, he stated that he had never felt better in his life, and thought that he would show at his best in the coming season. Kerr states that he never felt well last year, and that accounts, no doubt, for his unsatisfactory showing at times last year. He is weighing ten pounds more than he ever did.

A meeting of the Port Hope hockey enthusiasts was held in the rink for organization purposes, and the attendance augurs well for a successful season. Teams will be entered in the junior and intermediate series of the O.H.A. There appears to be material for good teams in the two classes.

Ken Randall, formerly of the Lindsay O.H.A. juniors, who afterwards turned pro., wants a trial with one of the Toronto teams.

It is likely that Hamilton will be grouped with Toronto, Parkdale, Preston and Stratford in the Senior O.H.A. series. This much was intimated yesterday by Secretary Hewitt, altho the Alerts intimated that they would like to have another Toronto club in the group with them, in fact would prefer to be grouped with Toronto clubs altogether. The matter will be given further consideration and definitely settled on Monday.

At the annual meeting of the Alerts of Hamilton, the following directors were elected for the new year: Dr. Carr, Andrew Ross, G. H. Southam, R. E. Harris, S. D. Biggar, K.C., John G. Gauld, K.C., and W. J. Snyder. Alf. Strowger, formerly cashier of the Grand Opera House, has been appointed business manager of the Alerts, Limited, who control the new artificial rink and will assume his duties at once. Strowger has had lots of experience and should be decidedly successful in his new position.

At the annual meeting of the Trent Valley Hockey League, with delegates present from Madoc, Sterling, All Saints' Club, Peterboro and Marmora, the election of officers resulted as follows: Hon. presidents, R. J. Cook, M.L.A. (Sterling), E. A. Peck, M.L.A. (Peterboro); past-president, W. H. Hubbell, Marmora; president, George West, Madoc; first vice-president, D. McCabe, Peterboro; second vice-president, D. H. Anderson, Peterboro; third vice-president, J. Dryden, Campbellford; secretary-treasurer, E. M. Gladney, Marmora; executive committee, team managers.

Civilization Imposes Peace.

There are times when the wisest statesmen feel their helplessness and follow the blind logic of events. But the present is not, ought not to be, such a time. A general European war can be prevented. Even an Austro-Servian war should be preventable. Austria will not disregard the advice of her allies, Germany and Italy. Servia, on her side, will not defy the triple alliance, especially since the triple entente, with England at its head, is in favor of settling the Balkan question at a general conference. The acceptance of this perfectly reasonable idea by Servia and Austria would dissipate the whole war cloud. Peace is possible, and civilized opinion should impose it on the selfish or incompetent "schemers and dreamers" denounced even by the leading Tory organ of England.—Chicago Record-Herald.

Score's Clothes
A Business Suit $28.00 For a Busy Man
R. Score & Son, Limited
77 KING ST. WEST 246tf

All-Toronto Team Is the Strongest

Players Hold Signal Practice Tonight at Granite Rink—Twenty Hamilton Players Coming.

Final details were arranged yesterday for the All-Toronto team to play Hamilton here Saturday at Rosedale. The seats for the game will go on sale this morning at 207 Yonge street.

W. A. Hewitt was made manager of the All-Toronto team yesterday and last night announced his list of players as follows: Flying wing, Gage (Varsity), Heffernan (Torontos); halves, Maynard (Varsity), Gall (Parkdale), Lawson and O'Connor (Argos), Hal DeGruchy and E. Smith (Torontos); quarter, Campbell (Varsity) and Dissette (Argos); scrimmage, Sinclair and Murphy (Argos), Knight, Pierce and Bell (Varsity), Hoare (Torontos); inside wings, Cory (Varsity), Gale (Argos), Pottlcary (Parkdale), Burkart (Torontos); middle wings, Rankin (Parkdale), German and Taylor (Varsity), Heuther (Argos), and Foster (Torontos); outside wings, Murray and Reaume (Argos), Moore and Burkart (Torontos), and Sinclair (Varsity).

Just how the team will take the field against Hamilton will not be known until shortly before the game. All the players look of even calibre and therefore the first team doesn't necessarily mean that it will be the best. Changes will be made to suit the conditions, and all with the one hope of beating the All-Hamilton aggregation. The local players will hold signal practices at 5.30 tonight and tomorrow night at the Granite Rink, and only those attending will be played.

The officials will be: Referee, Dr. W. B. Hendry and umpire, Frank Robbins. The Varsity Rooters' Club will be out in force Saturday. Secretary Andy Gray of Varsity is looking after the business end of the game.

The Hamilton team will be made up of Senior Alerts and Tigers, and it is likely that seven men will be chosen from each team. It is proposed to bring over 20 men, so that the players of both teams will have a chance to perform during some time of the contest.

The Erskines, city champions of Hamilton, will battle at the cricket field with the Capitals, city champions of Toronto, for the inter-city championship. The Erskine line-up will be as follows:

Flying half, Lowrey (145); half-backs, Smith (138), Boswell (135), Laidman (140), Flynn (140); quarter, Hedlick (130); scrimmage, Dore (142), Henderson (140), Pratt (150); inside wings, Lavery (150), Glassford (145); middle wings, Hewitt (150), Sullivan (145); outside wings, Graham (140), Dodeman (135).

St. James' Basketball Meeting.

The St. James' Basketball Club will hold a meeting at the parish house tonight in preparation for the season's work. All members are asked to be present. Granston, the Hamilton star, and for the last two years with Detroit, will be with this team all winter.

Rowing Club vs. Athenaeum.

The Toronto Rowing Club forty-man team will meet the Athenaeum in the first half of the match on Friday night at the Athenaeum Club. Managers Eddie Sutherland and Bert Short are scouting around their members and picking out the ones with the big averages and cool nerves for this match.

The game will start at 7.15, and all players are requested to be on hand promptly at that hour.

The second half will be played on the Rowing Club drives some night next week, after which the two teams will adjourn to the banquet hall of the club, where a dinner, for which the losing team will pay, will be served.

HOW EX-SULTAN SPENDS HIS TIME

His Only Hobby That of Carpentering in His Lonely Exile.

Since Abdul Hamid, former Sultan of Turkey, was sent into exile with his family and a comparatively large number of servants, he has sought to beguile his lonely life with an odd hobby—carpentering.

He has a small room fitted up for the purpose, and has a full set of tools which, a writer in an exchange states, was ordered from a factory in Paris. There he spends hours every day turning out small tables, photograph frames and footstools, each of them decorated with elaborate carvings of gaudy figures.

When not working he sits in his garden and smokes constantly, and it is said that no mean proportion of his revenue is spent on Turkish cigarets. His position as Sultan of Turkey gave him a taste for only the best cigarets.

His living now is very different from the life he enjoyed as ruler of Turkey. The his own apartments were exceedingly modest and he lived on simple food, the life was exceedingly ostentatious.

It is hard to tell just what allowance is given to the former Sultan of Turkey. Some put it at $15,000; others claim his income is nearer $20,000 a year.

The Democracy of Genius.

The dictionary of the names of eminent men compiled by Sir Francis Galton listed 29,000 persons who reached eminence in the various fields of human achievement, and indicated that barely 200 in every million persons were entitled to appear in his roster of greatness. A study of these lists seems to show that the world's famous men seldom have left sons capable of the measure of service that might have gained equal honor for themselves. Only the members of royal families are specially environed and educated and mated with selected husbands and wives today, yet the great monarch who founds a line of kings is usually succeeded by a series of mediocrities, often good and faithful men, but without the splendid abilities which created the dynasty.

Upon the other hand, Galton shows that among English inventors James Watt alone may be rated as inheriting his talents from his father, while George Stephenson was the son of a miner and the father of Thomas Telford was a shepherd. Of the poets, Scott was the son of a Scottish lawyer, Tennyson of an obscure clergyman, Shelley of a country gentleman and Southey of a Bristol linen draper. It was a barber who fathered the artist Turner, and Romney was the son of a builder and cabinet maker. Sir Joshua Reynolds offered the studio of a great master as an environment for his kinsfolk, but neither he nor Wren, the architect, nor Scott, nor Wordsworth, nor Romney left descendants whose powers gained them recognition.

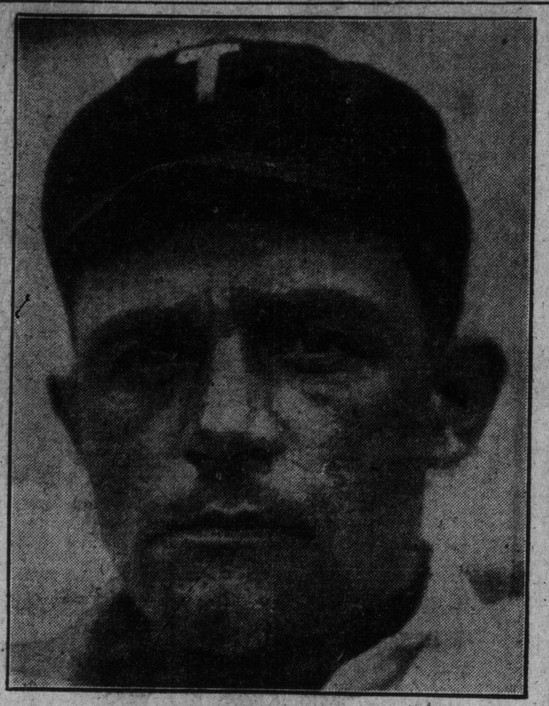

TIM JORDAN

Official fielding averages show Toronto's first baseman to have one record for the season, viz., playing in more games (155) than any other International Leaguer, except Jakey Atz, with whom he was tied. Tim fielded .984, and was only one point behind Swacina and Schmidt, who led the initial sackers

Varsity Track Team Had Picture Taken

Harold Campbell is Captain—Will Train Specially for Meet With Oxford and Cambridge.

The inter-faculty track team had their pictures taken yesterday at noon. Nearly all the members were out, and things are looking exceedingly bright; in fact, they should easily duplicate their triumphant victories of this year. All the members are looking forward to the meet between Cambridge and Oxford against Varsity, Queens and McGill, to be held next summer. The following are the officers: Honorary president, Dr. W. E. Willmott; president, Dr. Hooper; secretary, W. J. Little; manager, C. V. Perry; captain, H. E. Campbell.

PLAYING FOOTBALL IN JERUSALEM

For First Time History of Holy City, Its People Have Thronged Around Gridiron.

For the first time in the history of the Holy City, its people have thronged around a field almost within the shadow of its sacred walls, where contending football teams strove together for victory, says a writer in the December Strand.

The victorious team, too, was composed entirely of American students from the Syrian Protestant College at Beirut. and UPncle Sam's boys can claim to have introduced the sport of football into the Holy Land. The contests were spread over four days.

On the first afternoon the Beirut men played a team made up of the young men of the missions of the London Jews' Society and of the Church Mission Society of the city; on the second afternoon with a team selected from the ranks—Christian, Moslem and Jewish—of the Young Men's Christian Association of the city; on the third afternoon with a team of St. George's College, and on the last afternoon with a team selected from all the Jerusalem players.

The third game was a tie, but the three others were won by the Beirut men. The teams were made up of natives and Europeans, the latter being of several religions, including Mohammedans. A local band of the American colony played on the last day.

There was great enthusiasm, and thousands of spectators, including Moslem ladies in their sheets and veils, watched the sport.

THE FIREFLY'S LIGHT IS COLD

The system of illumination operated by the firefly is expressed in the discovery that the light is cold. Practically all the energy expended makes light; none is wasted in producing heat. The efficiency approximates the ideal—100 per cent.

How feeble is man's achievement by comparison, remarks a writer in an exchange. Is the efficiency of artificial lighting ever more than five per cent.? The lightning bug flashing like a miniature lighthouse, the glow worm shining with the serenity of the Pole Star, the "railway beetle" illuminating its path with a red light at bow and stern and green lights on either side—they challenge man to produce something as economical if of no more effective illuminating power.

Nothing more appealing to the imagination was offered at the international congress of chemists than the statement of one savant that he was striving to apply the glowworm principle to commercial use. The assembled scientists shook their heads doubtfully. The feeling seemed to be that if science ever succeeds in taking over nature's lighting plant there is yet a long road to travel.

Billy Papke Stops Frenchman in Seventh

George Bernard No Match for United States Middleweight in Paris Bout.

PARIS, Dec. 4.—Billy Papke, the American fighter, tonight defeated George Bernard, a French middleweight, for the middleweight championship, a big purse and an ivory belt especially designed for the occasion.

Papke was awarded the decision in the seventh round, when the Frenchman was unable to respond to the call of time.

Bernard, who was announced as France's last hope, never had a chance. In the first five rounds Papke allowed Bernard to do all the work, but the Frenchman was unable to do any appreciable harm.

In the sixth, Papke began to fight in earnest. The Frenchman went to the floor twice and just managed to struggle to his feet within the ten seconds. But he was in such a state of collapse that when the seventh round was called he could not leave his chair, and the referee counted him out.

Riverdale Euchre Club.

The contest of the Riverdale Euchre Club closes on Dec. 18. The first prize will be a 20-pound turkey, second a 16-pound turkey, and the third a 12-pound turkey; also a consolation prize for the fourth man. The standing to date:

	Won.	Lost.	To play.
T. Perry	27	19	13
J. McGlone	27	19	13
R. Crew	26	21	13
T. Coady	24	22	13
G. Curle	24	22	13
A. Miller	24	22	13
E. Mannah	24	22	13
J. Rennals	22	23	13
A. Milne	21	24	13
J. Owen	20	25	13
W. Leadbeater	20	26	13
T. Ross	19	27	13

Eatons Win Again.

In the Business Men's League at the Toronto Bowling Club last night Eatonias won all three games from R. G. McLean, the first being a walkover, while in the last two the big store quintet had to roll their heads off to get the decision, the typos falling down by 43 pins in the second and only six pins in the last game. Ernie Parkes for McLeans clouted with the big total of 500, while George Dyer and Hal Stanley for Eatonias were next in order with 556 and 533 respectively. Scores:

Eatonias—	1	2	3	T'l.
Gibson	186	140	179	505
Dyer	206	168	183	556
Stanley	181	181	171	533
Minty	170	...	...	170
Templeton	143	162	181	486
Blank	...	211	162	373
Totals	883	862	876	2621
R. G. McLeans—	1	2	3	T'l.
Dodds	177	159	185	481
Wood	157	178	168	463
Parkes	206	202	192	600
Kerr	141	172	158	471
Foster	135	142	181	458
Totals	796	819	872	2489

Millionaires Dropped Two.

In the Toronto Bowling Club Fivepin League last night Flying Post surprised the Millionaires by winning the odd game, Feather Aylesworth and his gang men were held responsible for the defeat by several of the frenzied finance team. However, good big leaguers ought to be able to stand the josh. Col. White for Millionaires stood the kidding and was high for the night with 453. Eddie Miller for Flying Post was second best with 401. Scores:

Flying Post—	1	2	3	T'l.
Landerkin	129	109	132	370
Sale	143	123	111	382
Kyle	111	194	101	406
O'Donoghue	121	152	92	364
Miller	124	146	131	401
Totals	627	659	567	1853
Millionaires—	1	2	3	T'l.
Thomson	115	93	102	310
R. Currie	122	104	129	349
Cameron	156	114	136	406
Dickinson	95	167	122	384
White	143	164	146	453
Totals	591	652	609	1852

Bowlers to Banquet R. L. Patterson.

The members of the R.C.Y.C. and Granite Lawn Bowling Clubs, who have been so royally entertained by Mr. R. L. Patterson during the competition for the Fernwood Cup, at his home in Todmorden, are giving him a banquet at the Granite Club, Church street, on Thursday, Dec. 12, at 8 p.m.

McGOORTY IN EVERY ROUND OUTPOINTS MIKE GIBBONS

Middleweights Put Up Disappointing Bout in New York — Both Men, However, Display Great Skill.

NEW YORK, Dec. 4.—Eddie McGoorty of Oshkosh, Wis., outpointed Mike Gibbons of St. Paul in every round of a ten-round bout at Madison Square Garden tonight.

The fight was a disappointment to many. Gibbons' followers evidently expected too much of him, while the McGoorty crowd looked for their man to score a knockout. Both men were clever, however, Gibbons particularly, with a remarkable exhibition of defensive work. He was so evasive that McGoorty could not get in his deadly left, altho he punished Gibbons almost continuously with short-arm hooks and uppercuts. Gibbons' blocking at times was perfect. He led off the fight with a right and left to neck, but McGoorty returned a hard left to body. The St. Paul man ducked a straight left, but took a left hook, and McGoorty was forcing him with lefts to face and body at the bell.

During the second round Gibbons seemed frightened, but managed to land a left to chin and two straight lefts to face. McGoorty followed with lefts and rights to the head, left uppercut to the face, a hard right to the body and a hard left to the jaw, at the bell.

Gibbons jabbed his left three times to the face in the third round, but McGoorty was more effective with body blows and with both hands at close quarters.

Gibbons was cleverer in dodging blows in the ensuing rounds. In the ninth round Gibbons sent two lefts and a right to McGoorty's nose, starting the blood. McGoorty came back with left and right hooks to the head and two straight lefts to the face. In the final round, after an exchange of rights and lefts to the face, McGoorty kept forcing Gibbons till the bell ended the fight.

Wholesale Fruiters Organize For Season

Six Teams Will Compose the Apple Five Pin League—Will Play Three Series.

A meeting of the wholesale fruit dealers was held at the Toronto Bowling Club last night, when an Apple Fivepin League was formed with a membership of six teams. The season will consist of three series, with games to be rolled Monday, Tuesday and Wednesday nights. The season will open next Monday night, when the Duchess and Russets will clash in the opening contest. The following were the officers appointed and with the captain of each team will form the schedule and prize committees. President Ald. Dave Spence; secretary-treasurer, W. B. Stringer. It is fully expected that at least $130 will be available for prizes at the end of the season.

Dominion Three-Man League.

Giants—	1	2	3	T'l.
Bodnick	131	133	149	413
Bowles	130	194	154	478
Lang	203	175	128	516
Totals	464	502	441	1407
Dominions—	1	2	3	T'l.
Murphy	124	169	139	432
Coulter	180	135	158	473
Colborne	175	165	190	530
Totals	479	469	487	1435

St. Mary's League.

Giants—	1	2	3	T'l.
Hagarty	141	120	149	410
McDowell	142	124	147	413
McDonald	164	143	191	500
McBride	144	174	107	425
McGrath	187	165	174	466
Totals	728	726	788	2244
Red Sox—	1	2	3	T'l.
Garbutt	167	166	151	484
Bryan	186	171	156	492
Crockett	131	131	135	397
Richards	115	145	166	426
McBride	133	154	149	436
Totals	701	767	760	2228

On Athenaeum Alleys.

—Athenaeum C League.—

Con. Optical Co.—	1	2	3	T'l.
Ricketts	138	142	151	431
E. Gray	137	138	146	421
Wright	125	122	168	415
McGraw	118	115	164	397
H. Gray	176	202	173	551
Totals	722	719	805	2246
Riverdales—	1	2	3	T'l.
Dowdell	140	176	119	435
Starling	124	183	155	462
B. Cornish	138	111	162	411
Monoghan	171	114	152	437
C. Cornish	137	122	140	399
Totals	710	706	728	2144
J. F. Hartz & Co.—	1	2	3	T'l.
James	119	114	129	362
Marks	119	149	176	438
Wickens	131	157	156	444
Moran	111	123	107	341
Robinson	121	127	135	383
Totals	601	664	703	1968
Ingram & Bell—	1	2	3	T'l.
Harvey	119	150	103	372
Yong	139	147	116	402
Mill	123	153	152	428
MacDonnelly	100	150	134	384
Wheatley	122	122	107	351
Totals	603	702	612	1917
J. J. McLaughlin Co. (Ltd.)—	1	2	3	T'l.
Regulars—				
Bingham	143	164	164	471
Sanderson	161	119	154	374
Salmon	164	114	128	406
Thornton	144	142	139	425
Coolahan	142	149	130	421
Totals	694	688	715	2097
Keanigans—	1	2	3	T'l.
Lindsay	102	87	86	275
McLaughlin	104	109	119	332
Johnston	148	113	128	289
King	174	178	164	516
Eward	136	141	158	435
Totals	664	628	655	1947

Sheet Metal Workers' League.

Gurney & Bowles—	1	2	3	T'l.
Wallace	160	121	170	451
Langstone	110	114	102	326
Dawthrope	57	189	124	371
Colborne	68	97	87	252
Mainbrook	122	122	126	370
Totals	517	634	619	1770
T.M. Matthews—	1	2	3	T'l.
Walpole	150	137	181	468
Amirele	142	159	127	428
Fisher	115	161	171	447
Wolfdram	127	155	112	294
Elson	132	138	157	427
Totals	666	750	708	2124

Central League.

G Co., Grens.—	1	2	3	T'l.
Moffatt (30)	175	186	121	482
J. Hammond (20)	137	120	133	470
S. Hammond	156	131	289	576
B. Hammond	127	137	108	372
G. Hammond (21)	139	187	176	522
Totals	761	837	734	2262
Armadas—	1	2	3	T'l.
Knox (75)	165	173	90	428
Shehan (20)	112	129	...	281
Simpson (30)	122	180	168	497
Fisher (60)	70	117	143	330
Cole (45)	136	154	136	426
Downey (25)	...	...	120	155
Totals	685	784	722	2112

Hotel Woodbine to Lunch, Dine or Sup. Tea Rooms and Grill. Special 50c Luncheon, 12 to 2. After-theatre parties specially catered for. Music. 102-110 King Street West. ed7

Gates Cup Will Leave For McGill Saturday

Owing to Misunderstanding Varsity Had Concluded That They Owned It —New Base to Be Added.

There was never any dispute over the Gates Cup, which is emblematic of the Intercollegiate championship. It was only a misunderstanding, and as soon as Dr. Gates, the donor, notified Dr. Barton that it was a perpetual challenge cup, he wired McGill that he would send it as soon as it was cleaned. McGill wired back their thanks, and asked if the cup could be sent Saturday.

The cup will be sent Saturday, but without a base, owing to the number of shields now on it, and, as Varsity have three to add to it, it was found necessary to make a larger one. The base will be forwarded later.

Basketball.

St. Andrew's junior basketball team defeated Ossington juniors by a score of 51 to 15; half-time score, 18 to 7. The winners lined up as follows: Holden, Quinton, Weise, Hamilton, Perlman, Currie.

The St. Andrew's Club have three basketball teams, and would like to hear from any fast leagues. They have junior, intermediate and senior. Write E. Ward, 278 Ossington avenue.

Champion Barry Names Terms.

LONDON, Dec. 4.—Ernest Barry, champion sculler of the world, has replied to the challenge of Harry Pearce of Australia, who asked for a race on the Thames next August with an allowance of £200 expenses. The champion is prepared to row Pearce for £500 a side next July, and allow £100 expenses money.

Big Store Trims Leaders.

In the Utility League at the Toronto Bowling Club last night City Engineers, leaders in the race, were defeated by T. Eaton Co. in two out of three games. Duke Nelson for the latter was high with 523, while Ike Gregory, who was on his toes all night, disappointed some of his critics by cracking out a 206 count in the first game and finished a good second with a 542 total. For Engineers Manager Overend was high with 474. Score:

T. Eaton Co.—	1	2	3	T'l.
Minty	168	142	151	461
Webber	126	170	176	472
Gregory	203	156	153	512
Lowe	154	192	155	501
Nelson	153	170	173	596
Totals	804	837	901	2622
City Engineers—	1	2	3	T'l.
Kirkwood	192	129	138	459
Worthington	144	128	134	406
Dies	152	138	149	439
Overend	174	145	155	474
Stewart	206	128	158	492
Totals	868	678	702	2248

T. R. C. House League.

Giants—	1	2	3	T'l.
Ardagh	124	134	139	397
O'Leary	138	140	143	421
Corcoran	119	112	109	340
McCarthy	155	146	170	471
Robinson	194	176	149	519
Totals	730	708	710	2153
Red Sox—	1	2	3	T'l.
Turpin	147	277	178	602
Parkinson	173	134	137	418
Short	139	160	168	467
Bacon	161	178	[illegible]	417
Smith	269	164	158	591
Totals	789	801	705	2295

SAMUEL MAY & CO
MANUFACTURERS OF BILLIARD & POOL TABLES. ALSO REGULATION BOWLING ALLEYS.
102 & 104 ADELAIDE ST., W. TORONTO
Send for catalogue. ESTABLISHED 50 YEARS
Manufacturers of Bowling Alleys and Bowling Supplies. Sole agents in Canada for the celebrated
"TIFCO" BOWLING BALL
This ball is the best on the market, because it never slips, never loses its shape, always rolls true, hooks and curves easily, does not become greasy is absolutely guaranteed, is cheaper than any other reputable patent ball, and complies with the rules and regulations of the A. B. C.
All first-class alleys are putting these balls on. Try one on the alley where you roll and you will never roll any other ball. 246

Brockton Shoes
No More 3.50 No Less
119 YONGE STREET. ed

WINES, LIQUORS, ALES, LAGER
Mail Orders Promptly Filled.
WE KNOW HOW.
E. T. SANDELL, 525 YONGE STREET, TORONTO.
Phone N. 7124 and 192. Write for price list. 249tf