

# Ontario Agricultural College

GUELPH,  
CANADA



Students Building Poultry Houses.



Students Surveying Fields for Drainage.

Regular Courses in Agriculture  
begin

SEPTEMBER 13, 1908

Students are sent in rotation to outside departments, and are required to take their turn at a variety of jobs—clean and dirty, easy and difficult—whatever is to be done—without favor or distinction.

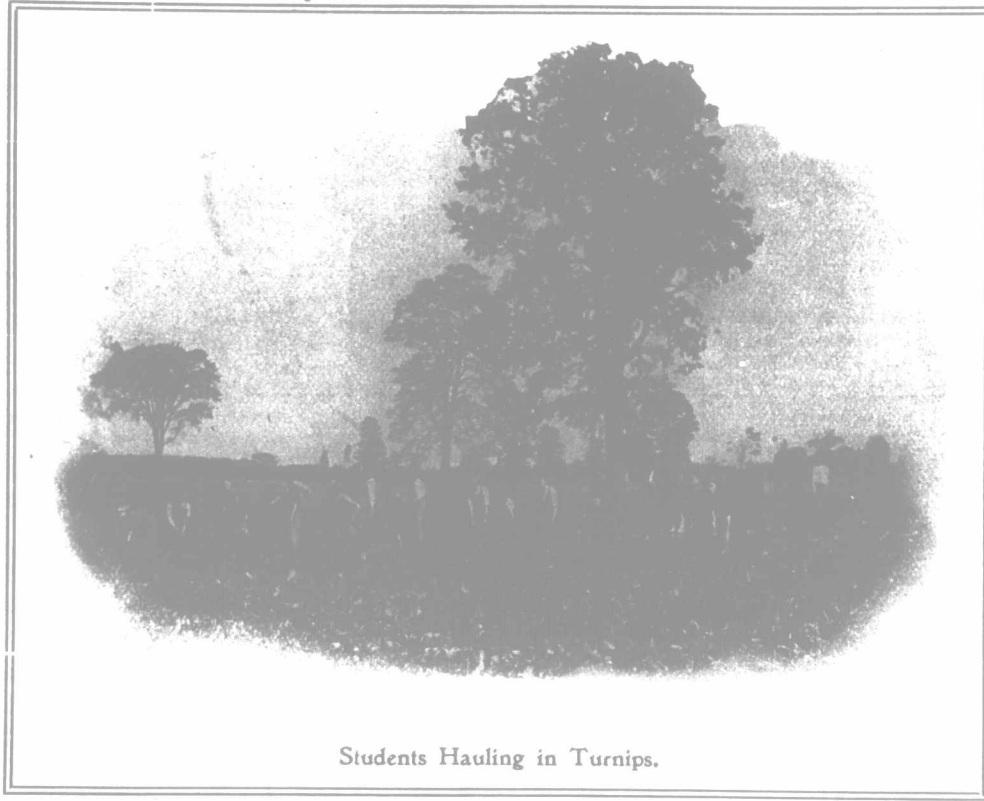

Students Hauling in Turnips.

Our outside work gives the student practice in the use of carpenter's tools ; affords an opportunity of becoming practically acquainted with the most valuable breeds of horses, cattle, sheep, pigs, poultry, etc., and in addition gives them a knowledge respecting the handling of milk and the making of butter.

FEEES TO RESIDENTS OF ONTARIO, \$16.00 PER YEAR BOARD, - - - - - 3.00 PER WEEK



Students Judging Cattle.

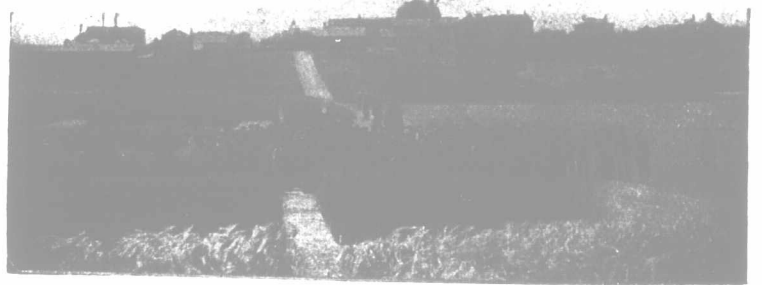

Students and Visitors Examining Field Crops.

For Calendar containing particulars in detail, write:

G. C. Creelman,  
B.S.A., M.S.,  
PRESIDENT.

**Boys for Farm Help** The managers of Dr. Barnardo's Homes invite applications from farmers, or others, for the boys who are arriving periodically from England to be placed in this country. The young immigrants are mostly between 11 and 13 years of age; all will have passed through a period of training in Dr. Barnardo's English Institutions, and will have been carefully selected with a view to their moral and physical suitability for Canadian life. Full particulars as to the terms and conditions upon which the boys are placed may be obtained upon application to Mr. Alfred B. Owen, Agent Dr. Barnardo's Homes, 50-52 Peter St., Toronto.

GOES LIKE SIXTY  
SELLS LIKE SIXTY  
SELLS FOR  
**\$65**  
GILSON  
GASOLENE  
ENGINE  
For Pumping, Cream  
Separators, Churns, Wash  
Machines, etc. **FREE TRIAL**  
Ask for catalog—all sizes  
GILSON MFG. CO., 150 York St., Guelph, Ont.

## CANADIAN NATIONAL EXHIBITION An Invitation

Is extended to all those who are interested in the horse and its requirements to visit our exhibit of **Iron Stable Fittings and Furnishings**, our location being immediately inside the **West Main** entrance of the **Agricultural and Process Building**. Also a line of **Sheep-shearing and Horse-clipping Machines** will be shown. We will be pleased to meet you and impart any information you may require.

**THE TISDALE IRON STABLE FITTING CO., LIMITED**  
19 TEMPERANCE STREET, TORONTO.  
Send for information and catalogue.

## H. C. Baird, Son & Co. (LIMITED) MANUFACTURERS OF

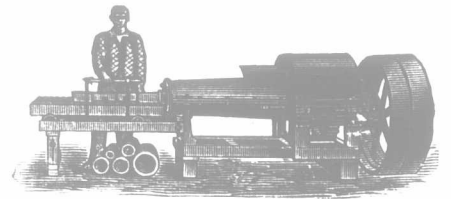

Brick and Tile Machinery. Yard Supplies.  
Write for Catalogue.  
**PARKHILL, ONTARIO.**

WHEN WRITING ADVERTISERS,  
PLEASE MENTION THIS PAPER.