Secretary's

The Pub With A Touch Of Class

WELCOME BACK STUDENTS

dance party dance party dance party dance party dance party
dance party dance party dance party dance party dance party

Hip of Beef
Thurs. & Fri
$3.95

Hottest Sat. Matinees in Metro 3-6 p.m.

Tues. 7-9:30
1/2 price Pizza

Mon. Joke Night
Tues. Crazy Night
Wed. Cash Grab
Cash Prizes

dance party dance party dance party dance party dance party
dance party dance party dance party dance party dance party

Halifax's Premiere Dance Club

Corner of Barrington and Sackville

THE GREAT PORNOGRAPHY DEBATE

featuring

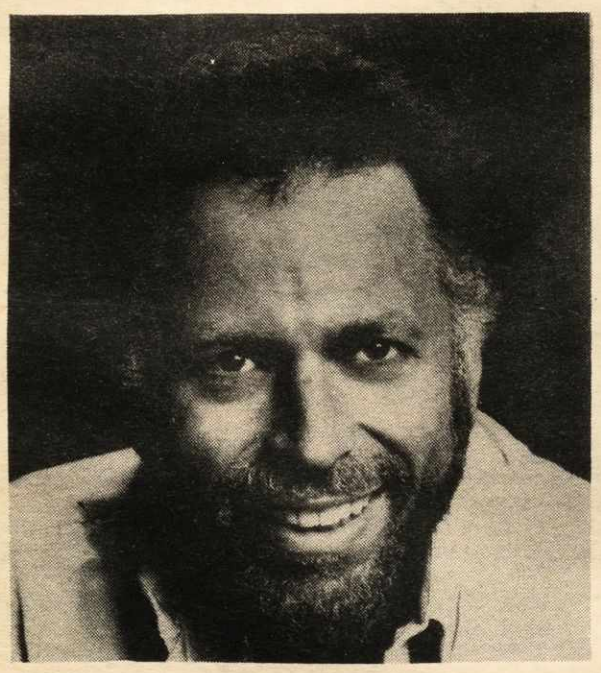

Al Goldstein
Publisher of *Screw* magazine

- Porn vs. Erotica
- Censorship vs. Freedom of Speech
- Pornography vs. Violence
- Sexism or Liberation

Sept. 30th

8:00 p.m.
McInnes Room
Dal SUB
$4 — students (with ID)
$5 — faculty, staff and alumni
$6 — general public

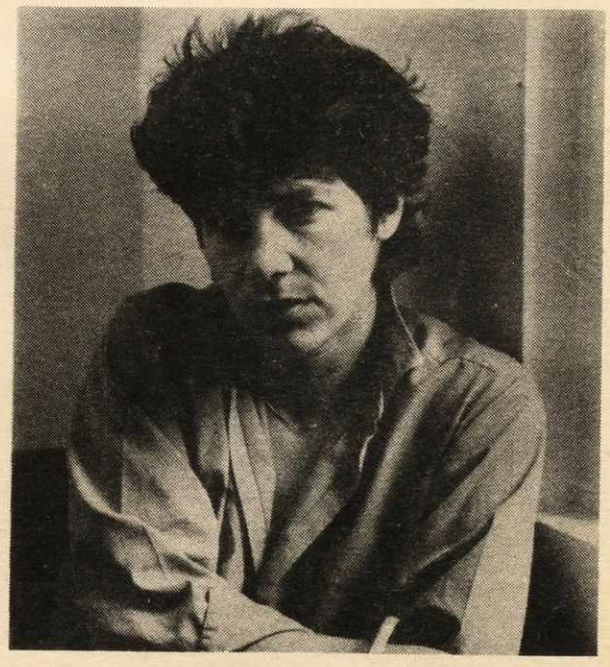

Susan Cole
Radical feminist, journalist and author