

Department of Immigration and Colonization

CHINESE IMMIGRATION SERVICE

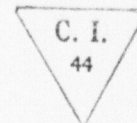

49112

Registration No.

This is to certify that the party described below registered at this office pursuant to Section 18, Chinese Immigration Act, Chapter 38, 13-14 George V.

Name Chin Tai See

Otherwise known as Shan See.

Address P.O. Box 110 Hanna Alta.

Present Occupation merchant Age 50 Male

Married if (husband) Single if (wife) in Canada give name and address. Also names and addresses of children, if in

Canada

Born at Sun Ning Canton China.

Originally admitted to Canada at the port of Victoria.

Ex. SS. Date 6th Jan. 1892.

Amount Head Tax Paid \$ 50.00 Is in possession of certificate C.I. 28 No. 00743.

Height: 5 feet 6 inches.

Facial Marks and Physical Peculiarities: Three scars (burns) on neck, left side below ear & one one each side of mouth.

Remarks:

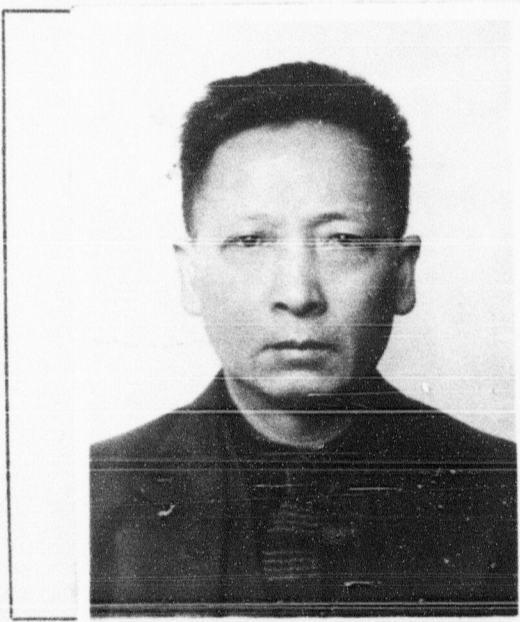

This is to certify that the party registering (is) (is not) the party whose photograph appears on the certificate above stated.

Signature of Registrar W. C. Stirling.

Title Postmaster Place and date June 27 1924.

This space for use of Department.

Arrival verified. C.I. 4 No. 6197 C.I. 5 No. 3147 Fyle No. 841638 Serial No. Serial #11974

CERTIFICATE C.I. 28 No. 00743 ENDORSED June 30th 1924 Percy Reid Controller of Chinese Immigration.