POOR DOCUMENT

MC 2035

HALIFAX SORRY TO LOSE HIM

New Manager of Commerce Bank, and Wife, Prominent in Nova Scotia Capital's Life.

Halifax, July 5.—A. K. Harvie, who has been appointed to the management of the St. John branch of the Canadian

A. K. HARVIE,
Who Comes to St. John.

Bank of Commerce and who is expected to assume his new duties in the course of a few days, was, prior to this appointment, inspector of Maritime and Newfoundland branches, with headquarters in Halifax.

Mr. Harvie, who entered the service of the bank in 1906, had before the war a wide experience in various offices of the bank in the prairie provinces. During the war he served with distinction with a western infantry unit and was awarded the military cross and mentioned in despatches.

On his return he was appointed assistant inspector at Winnipeg and with the establishment of a superintendent's department at Calgary he was promoted to senior assistant inspector there. Since October, 1921, he has been inspector of the Maritime and Newfoundland branches of the bank.

Mr. and Mrs. Harvie during their residence in Halifax made a very wide circle of close friends and were always very active in charitable, social and athletic circles. Their departure from Halifax will be very much regretted.

SCORE KILLED, 100 INJURED IN U. S. CELEBRATIONS

Chicago, July 5.—A score of deaths and more than 100 injured in fire works explosions and other accidents is the toll of July 4. Most of those killed were children.

Pittsburg led in the number of deaths, tetanus resulting from pre-holiday celebration, causing four deaths of little ones. St. Louis, with sixty-one reported injured, had a greater number hurt than any other city, although Chicago with three dead and 28 injured, was a close second.

Charles Connors, Huntingdon, W. Va., was instantly killed at an Elks Lodge observation at Jackson, Ohio, when a giant firecracker exploded, tearing off his left arm. A two year old child at Jacksonville, Illinois, died as a result of swallowing chemicals contained in fireworks.

NICE GIFT BY BARON BYNG TO R. S. BARKER

(Special to The Times.)

Fredericton, N. B., July 5—R. S. Barker, official secretary to His Honor the Lieutenant Governor, is the proud possessor of a magnificent tie pin presented to him at Pokiok on Wednesday by the Governor General and Lady Byng as a token of their appreciation of his efforts in arranging the itinerary in New Brunswick.

The pin bears the monogram "BV" for Byng of Vimy, surmounted by a coronet. The coronet is in diamonds, the B in diamonds set in platinum and the V in blue enamel.

As official secretary, Mr. Barker has received five such gifts from various governor-generals.

WILL BE REPRESENTED.

Fredericton, July 5.—The York Municipal Council this morning by a one sided vote, decided against a motion to send no delegates to the annual meeting of the Union of N. B. Municipalities.

BRITISH PORTS.

Manchester, July 4.—Ard. str. Manchester Corporation, Montreal; 3rd, ard. str. Sarmatia, Sydney, C.B.

Notices of Births, Marriages and Deaths, 50 cents

BIRTHS

RING—On July 2, 1923, to Mr. and Mrs. Roy A. Ring, 151 St. James street, a daughter.

MARRIAGES

CALVIN-KIRKPATRICK. — On July 4 at the Carleton Methodist church by Rev. H. E. Thomas, Alice M. Kirkpatrick to James A. Calvin both of this city.

DARRAH-HALPIN—At the Cathedral of the Immaculate Conception on July 5, by Rev. E. P. Reynolds, Katherine, only daughter of Mrs. John J. Ryan and the late Charles Halpin, to Wilfred Darrah, all of this city.

GOOD THINGS COMING TO THE THEATRES OF ST. JOHN

Great Crowds See "Grumpy"—Imperial

The Imperial was packed all day yesterday with people who were perfectly delighted with the superb Paramount production of Cyril Maude's stage masterpiece "Grumpy." Theodore Roberts could not possibly have been excelled as the crotchety, yet kindly, old grandfather who unravelled the baffling diamond mystery. May McAvoy and Conrad Nagel, also Casson Ferguson were the other sterling players in principal roles. "Grumpy" is truly an exceptional picture and will be concluded tonight. The Rossley Kiddies made another big hit yesterday. They continue until Saturday night. They play Moncton and Halifax later.

FIRE ALARM AS GUIDE TO FANS

Request Made to Commissioner—Moncton and St. Peters to Play Tonight.

It has been suggested to Commissioner Thornton that one stroke of the fire alarm bell, repeated twice or thrice on evenings when the weather is doubtful and on which it has been decided to play games in the Two I League, would be a convenience to the many fans who have difficulty in ascertaining whether or not the games are to be played.

Asked about the matter today, the commissioner said that he had considered the suggestion very carefully, but had decided that the arrangement would be difficult to make. He pointed out that the alarm system was an intricate one and he did not feel that it would be wise to use it for this purpose as, in case of accident, it might cause mistakes that might result in loss of life or property.

Moncton and St. Peters will be the attraction in the Two I League on St. Peter's Park this evening. It will be Dick Casey's first appearance here for some weeks and, coupled with this, the fact that since taking over the captaincy of the team he has secured a number of fast players the railway town team should prove a good drawing card. Both teams are anxious to win and will present their strongest line-up. It was not known early this afternoon who would be the pitching choice for either team, but both teams are strong in that department. The game will decide second position in the championship race and should be closely contested.

VOCATIONAL BOARD WORK AT FREDERICTON

(Special to The Times.)

Fredericton, N. B., July 5. — The Vocational Board of New Brunswick on Wednesday approved of the establishment of a commercial course at Campbellton. Itinerant courses in gas engines for rural and fishing communities were approved. R. T. Stevens of Moncton and W. B. Main of St. Stephen were appointed instructors for summer and autumn.

Applications to take Summer courses outside the province were approved. Those who will take the courses and the institutions they will attend are as follows: Calixte Savoie, Edmundston, Columbia; Martin Theriault, Edmundston, Carnegie Institute Pittsburg; Greta Hayes, Edmundston, Columbia; W. B. Main, St. Stephen, Detroit; Stanley Clowes, Moncton, Stout Institute, Wisconsin; Florence Norton, Woodstock, Columbia; Miss Louise Bailey, Bowling Green University, Kentucky. Miss Sarah Barnett was given leave of absence of one year from October 1 next for study. Miss Rheta Inch of Hampstead, just returned from Cornell University, is appointed in her place for the time. Director F. Peacock was given permission to attend summer school at Columbia.

One-sixth of all accidental deaths in the United States are due to automobile accidents.

For every death by automobile accident in New York City in 1921 there were at least twenty-five accidents.

LOCAL NEWS

Ask for Chesterfield Chocolates. 8-18—t. f.

Watch our window display, for broken size lots, at cost price. Brager's, clothiers, corner Union and Dorchester streets. 7-7

Children's all wool serge reefers, all sizes, $3.98.—Babb's Department Store, 104-106 King St., West.

DANCE TONIGHT
Rockwood Park Pavilion.

Men's clothing only, at cost price during sale, for cash only. At Brager's, clothiers, corner Union and Dorchester streets. 7-7

If you are in need of a good suit at cost price, come to Brager's broken size sale, corner Union and Dorchester streets. 7-7

PUBLIC MEETING TONIGHT

Public meeting tonight in the King's Daughters' Guild hall, 8 o'clock. Miss A. M. Brown, Toronto, Dominion president, will give an illustrated talk on the work of the order. Rev. Neil MacLauchlan will lead the devotional services. Soloists, Mrs. A. P. Crocket and Miss Audrey Mullin.

PERSONALS

Miss Juliette Le Blanc arrived from Moncton last evening and is the guest for a few days of Miss Jean MacDonald, Douglas Ave.

Fredericton Mail:—S. R. Weston of St. John, engineer with New Brunswick Power Company is a guest at the Queen. J. D. McKenna, M.P.P., of Sussex, is in the city. Angus MacLean of Bathurst is at the Barker House.

Frederick H. Giggey has returned to Woburn, Mass., after a pleasant vacation spent with relatives and friends in St. John.

Mr. and Mrs. H. G. Naves, who were recently married, have returned after a short trip, and will reside in Spring street.

Vivian Armour, daughter of Thomas A. Armour, 50 Douglas avenue, left last evening to spend the summer months visiting relatives and friends in Lynn and Greenfield, Mass.

Miss Elizabeth McCartin of Woodstock is visiting in the city, the guest of Mrs. A. Scott, 118 Waterloo street.

Montreal Gazette:—Mrs. A. Allan Magee and Mrs. Guy de Lancy Robinson, of Montreal, and their sister, Mrs. Norman Guthrie, of Ottawa, are occupying their summer home at St. Andrew's-by-the-Sea, where Mrs. George F. Smith, of St. John, is visiting her daughters and her grandchildren. Mrs. Charles MacPherson, of Winnipeg, who has been spending some time in town, the guest of Mrs. Louis Barker, Rosslyn avenue, has left for St. John, N. B., where she is the guest of Mrs. W. W. White. Mrs. J. B. Snowball and Miss Snowball who spent the winter months in town, have returned to their home in Chatham, N. B.

DELORME CASE MAY GO ON FOR A FORTNIGHT

Montreal, July 5—(Canadian Press)—The trial of Rev. Father Delorme on the charge of having murdered his half brother, shows little sign of coming to an end. It is now two weeks since it commenced on June 20, and even the witnesses for the prosecution have not yet all been heard. In all probability the trial will not be concluded for another two weeks.

On Jan. 7, 1922, at 8.30 in the morning, about the time the body of Raoul Delorme was being carried into the morgue, Father Adelard Delorme drove up to a Dorchester street garage and ordered the two chains on the rear wheels of his automobile to be repaired and re-adjusted with cross chains, according to the evidence of Rene Pilon, a garage employe who testified at the trial yesterday afternoon

Twelve cross-chains or cross-links which the Abbe brought himself, were placed on the chains, six for each, Pilon said. In some places the cross-links were missing, in the other places only worn.

In cross-examination the witness said that he had often carried out repair work for Father Delorme and that he usually called to have it done in the early morning.

Other evidence was by Dr. Derome, court autopsist, to the effect that red stains in the snow near the place where the victim was found, supposed to be blood stains, were actually of animal origin, thus disposing of one aspect of the case. Detective Brodeur testified that he went over the route between 190 St. Hubert street, the residence of the priest, at the date of the murder, to the place in the northwest suburb of the city where the body of the victim was found, and returned, completing the round trip in fifty-nine minutes.

The Newest Creations in Dining Room Furniture

There is nothing that so well symbolizes true hospitality as dining room furniture—for furniture is invariably characteristic of its owner.

We have just received some new arrivals in dining room suites and would like to help you with your furnishing problem.

SEE OUR WINDOWS
Magnificent Walnut parlor suite, caned back, three pieces, upholstered in latest coverings, etc.
While They Last at $149.00
SEE OUR WINDOWS
A beautiful solid Oak Dining Room suite, Old English finish, nine pieces, etc.
Only $225.00
Blinds, 75 cts. upwards. Oilcloths, 50cts., per yard. Linoleums in 4 yards width.

AMLAND BROS., Ltd.
19 Waterloo St.

Agents for Butterick Patterns

F. A. Dykeman & Co.

The Store of Complete Satisfaction
Store Hours: 8.30 to 6 p.m.; Friday, 8.30 to 10 p. m.; Saturday 8.30 to 1 p. m.

ANDERSON'S GINGHAM DRESSES
Made from the finest guaranteed Anderson's Scotch Gingham in neat block checks of red, yellow, pumpkin, mauve brown and black and white, some with organdie collar and cuffs, sash of self or trimmed with large buckle. Sizes for women and misses.
Priced at $7.90

COOL SUMMER DRESSES
Ginghams in fine checks with embroidered white collar and cuffs; plain chambrays trimmed with ginghams, plain linene trimmed with contrasting colors. Good range of summer shades. Specially priced at... $3.95

WHITE MIDDIES
Made of heavy quality white middy cloth with navy blue flannel detachable collar, straight and Balkan style. Sizes 8 to 14 years and 36 and 38.
Priced at $1.98
Children's Khaki Middies $1.98
Children's Khaki Bloomers $2.35
Children's Khaki Skirts $2.65
Sizes 6 to 14 years.

CHILDREN'S SUMMER DRESSES
Grouped in 3 Special Lots
At $1.69 Regular up to $2.50. In ginghams and chambrays. Good range of styles and colors. Sizes 2 to 14 years.
At 98c Regular up to $1.50. In ginghams, chambrays and prints. Sizes 3 to 14 years.
At $2.19 Regular up to $3.50. Ginghams and chambrays in plaids and checks. Also middy dresses.

WOMEN'S WOOL BATHING SUITS
One piece style with skirt, round neck, shades of peacock and orange, emerald and gold. Sizes 36 to 42.
Specially priced at $3.95
Women's Jersey Bathing Suits
Specially priced at ..... $1.69 and $2.59
Children's Jersey Bathing Suits.
Friday and Saturday ..... 59c and 79c
Third Floor.

CREPE FAILLE SPORT SKIRTING
The very latest fabric for sport wear. In white with novelty colored stripes. Price per yard..... $2.45

WOMEN'S WHITE SILK LISLE HOSE
Excellent for country and sport wear
Friday and Saturday, per pair 49c

WOMEN'S BLACK SILK HOSE
Full fashioned, all sizes. Regular $1.00 quality.
Friday and Saturday, pair 69c

CHILDREN'S SHORT SOCKS
Silk Lisle in plain shades of cadet, pongee and white with colored tops. Pair 39c

COLLAR AND CUFF SETS
In ratine, stripes and plain colors.
Friday and Saturday, set 69c

DOUBLE MESH REAL HAIR NETS
Large size, cape shape, all sizes.
Special ..... 3 for 25c

F. A. DYKEMAN & CO.

JULY BRIDES

Olsen-Craig.

On Wednesday afternoon at six o'clock a very pretty wedding was solemnized at the home of the bride's parents, East St. John, when Mildred Alberta Craig, only daughter of the late George Leonard Craig and Mrs. John Edward Courtenay, was united in marriage to Kenneth Albert Olsen, youngest son of Mrs. C. Olsen of this city. The double ring ceremony was used. The officiating clergyman was Rev. James Dunlop, pastor of Central Baptist church, of which the bride is a member.

The bride entered the drawing-room with her stepfather, John E. Courtenay. The room was decorated with a handsome floral arch trimmed with sweet peas and ferns encircled with white satin ribbon, from which was suspended a large wedding bell mounted with ferns, moss and carnations, the whole scheme giving the room a most artistic appearance.

Miss Craig was daintily attired in a sleeveless accordeon pleated gown of pearl grey silk crepe de chine with trimmings of satin ribbon and rosettes and wore a picture hat of silk crepe with French ornament and satin streamers. Grey silk gloves and cream kid shoes completed her attractive costume. She carried a shower bouquet of Ophelia and Sweetheart roses with streamers. Little Marie Murphy presented a sweet appearance as flower girl, wearing a pretty gown of pink satin and carrying a basket of sweet peas.

Mrs. Courtenay, mother of the bride, wore black silk crepe de chine, with panels of Spanish lace and ermine trimmings and a corsage bouquet of red roses.

The wedding march was played by Arnold Young, who also gave vocal and instrumental selections during the ceremony. During the signing of the register, Miss Bertie Campbell sang "O, Promise Me," very effectively.

After the ceremony, a buffet luncheon was served in the dining room. The table was tastefully decorated with satin ribbons and lillies of the valley and Ophelia roses, with a handsome bride's cake in the centre. Mrs. Charles Heans and Mrs. Alfred Murphy, cousins of the bride, poured. Miss Campbell, Miss Tower, Miss Rogers and Miss Colpitts served.

The groom's gift to the bride was a diamond necklace; to the flower girl, a wrist watch; to Miss Campbell and Mr. Young, a fountain pen and gold chain knife, respectively. Many lovely gifts were received by the young people from numerous friends, including cut glass and silver from the bride's parents, a set of Limoges china, a silver service and a china dinner set from the groom's mother.

Mr. and Mrs. Olsen left on the Boston train last evening en route to Montreal. Going away the bride wore a tailored suit of fawn tricotine handsomely embroidered with ermine tie, a shell pink georgette blouse and shell pink crepe de chine trimmed with ostrich feathers to correspond. On their return they will reside in Rockland road. The groom is a representative of the National Manufacturing Co. of Montreal, and both he and his bride have a host of friends who will extend to them every good wish for happiness in their married life.

Darrah-Halpin.

A pretty wedding took place at six o'clock this morning in the Cathedral of the Immaculate Conception when Rev. E. P. Reynolds united in marriage, with nuptial mass, Miss Katherine, only daughter of Mrs. John J. Ryan and the late Charles Halpin, and Wilfred Darrah of this city. The bride looked charming in a dress of art sand satin, with hat to match. She carried a bridal bouquet of Ophelia roses. She was attended by Miss Josephine Gaynes, prettily attired in blue crepe with hat to match. She carried pink and white carnations. The groom was supported by Harry Stack. The bride was given in marriage by her uncle, Charles Mattatall. After the wedding a dainty wedding breakfast was served at the home of the bride's uncle. The bride was the recipient of many handsome and useful gifts. Mr. and Mrs. Darrah will reside at 186 Rocqland road.

STUMPAGE ON CROWN LANDS UNCHANGED

Fredericton, N. B., July 5 — New Brunswick's stumpage charges for lumber cut upon the crown lands of the province will remain unchanged, according to a decision reached by the Provincial Government at thier meeting here today.

Humphrey's
70c.
Black Tea
We recommend this tea for strength and flavor.
Imported and sold direct to you by—
Humphrey's
Coffee Store
14 King Street

GROW WARY OF BARONS THAT ARE PENNILESS

Match Makers of Europe Find Fewer Ambitious Mothers Traveling.

Berlin, June 18.—(A. P., by mail.)—International match-makers, the men and women who used to do a thriving business marrying off titles and high social position to wealthy plebians, have been hard hit by the war and the resultant financial distress. Marriage among humbler folks all over Europe has increased under the distress, but not so with the leaders of fashion.

June, the month of weddings, has not produced the large number of society weddings which always characterized the month in pre-war days. This is especially noticeable in central Europe. Fashionable churches, hotels, cafes, dressmaking shops, jewelry-shops and flower-shops do not show the old-time June activity.

Foreign tourists are not visiting central Europe in large numbers, and the residents of central Europe are not traveling abroad. The romances which used to begin on ocean trips are fewer and fewer. American and English women with comfortable fortunes are not wandering about as they did in old times. Travel is not so inviting as it used to be, and families from the lands of good exchange apparently have little desire to expose their daughters to the sort of tragedies which have grown out of many international marriages recently. Titles which carry with them bankrupt estates are apparently at a great discount. The uncertainty of titles to baronial possessions makes ambitious mothers hesitate. They have seen too many penniless princes and counts and barons rattling about Paris and other European capitals, trying to market their family tree.

But the professional matchmakers have not given up hope and are still active. Vienna has a number of such matrimonial agents who are hard at work, and with the revival of Vienna which has come about as the result of foreign assistance, their opportunities are improving. Vienna's old gaiety is coming back. Its fashions attract foreign women, and music-lovers flock to its opera. Tourists who visit Italy also go to Austria in large numbers.

In Berlin commercial matchmakers are having a harder time. The decline in travel and upset political conditions work against them to a greater degree than in any of the other European capitals, and the failure of war hatreds to pass away makes it difficult to do anything with principals who were enemies in the great struggle.

One professional marriage agent, a titled woman who was once a great success in her profession, is constantly seen about the prominent hotels in Berlin, and she has not lost her ability to meet nearly all promising visitors. But she has collected as commission only once in the last twelve months.

The agencies which advertise extensively and arrange marriages on a strictly business basis, without social trimmings, are faring far better than the agents who specialize in aristocrats. Throughout central Europe the daily papers are filled with the advertisements of marriage agencies which describe their financial status and requirements, leaving only the names unmentioned.

SUITOR BETRAYS FATHER OF GIRL

Valdosta, Ga., July 5—After ten years of freedom, during which he has lived under an assumed name and become a substantial citizen of Florida, near Leesburg, I. B. Hall, alias J. R. Forrester, who escaped from a convict gang in Georgia after serving seven months of a life sentence for murder, is now in prison again as the result of trusting the man who had become engaged to his daughter. He told the young man of his past life, he said, because he did not want him to marry his daughter without knowing the whole truth.

Betrayed by the suitor, Hall is philosophical about the matter.

"I would rather spend twenty years on the gang," he said, "than to have had my daughter marry a man who betrayed me."

Nearly ten years ago, I. B. Hall, a respectable citizen of Tifton, was charged with killing Dennis Hall. In the trial that followed Hall was convicted and sentenced to hang. His wife stood by him in the trial. His case was carried to Governor Slaton, who commuted the sentence to life imprisonment. Hall went to the chain gang and after serving several months was picked up by the roadside one day and whisked away in an automobile. It was suspected his wife was his accomplice in the escape.

He settled in Florida, and his wife and children joined him there. He changed his name and no one suspected him of being a fugitive from justice. His daughter, in the meantime, had grown to young womanhood and was wooed by a young man of that section. They became engaged to marry, Hall (or Forrester) took the young man into his confidence. He told him that he did not want him to marry his daughter without knowing the truth. The young man then not only broke off the engagement, but he told the story to the authorities with the result Hall was arrested and returned to a Georgia prison camp.

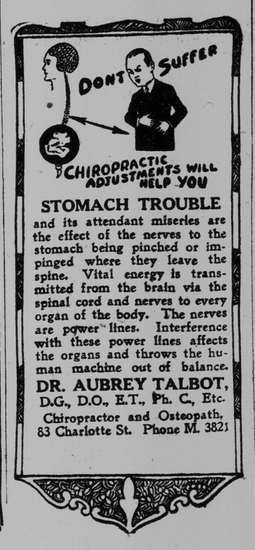

STOMACH TROUBLE
and its attendant miseries are the effect of the nerves to the stomach being pinched or impinged where they leave the spine. Vital energy is transmitted from the brain via the spinal cord and nerves to every organ of the body. The nerves are power lines. Interference with these power lines affects the organs and throws the human machine out of balance.
DR. AUBREY TALBOT,
D.G., D.O., E.T., Ph. C., Etc.
Chiropractor and Osteopath,
83 Charlotte St. Phone M. 3821

DIVORCE COURT

In the Divorce Court in Fredericton today in Hugh J. Stairs vs. Mildred H. Stairs further hearing was given. Dr. Frank B. Fleming gave evidence. G. Earle Logan moved for decree. The court considers.

In George E. Logan vs. Rebecca Logan further hearing was given. John Howe, Alonzo Thornton and Robert Donovan gave evidence. Court ordered a decree of divorce to issue.

In Annie Bell Steeves vs. Frank Joseph Steeves further hearing was given. Melissa McMullin and Fred Barker gave evidence. Court ordered a decree of divorce to issue.

In Charles Kelshaw vs. Etheland Kelshaw evidence was given by plaintiff, Alfred Rhodes, Charles Mellish and Nettie Mellish.

At City Hall Today

The Mayor as Commissioner of Finance and Public Affairs recommended the payment of the following departmental accounts for June:—

Treasury department, $1,144.95; Public Safety department, $2,498.48; Public Works department, $4,198.41; Water and Sewerage department, $2,782.48; Harbors, Ferries and Public Lands department, $4,132.31.

He also reported payments for June amounting to $201,230.91.

The report of the committee of the whole was adopted. It recommended that the application of George Scott to install a gasoline tank and pump on his premises, 55 Elm street, be complied with; Capt. A. J. Mulcahy and James McKinney be re-appointed port wardens. With reference to the account rendered by the New Brunswick Electric Power Commission, that His Worship the Mayor communicate with the commission and inform it that the city is prepared to carry out its part of the agreement entered into between the commission and the city when the commission carried out its part by the giving of the notice to the city in accordance with the terms of the contract.

RHODES SCHOLAR HERE.

George H. Estabrooks, one of St. John's well known young men, is at present in the city, having returned early this week from Oxford where he has completed the first year of his three years course as a Rhodes scholar. Mr. Estabrooks received his degree of Bachelor of Arts at Acadia University in 1920 and was elected for the Nova Scotia Rhodes scholarship in the same year. This was also the year when George Skinner of St. John received the New Brunswick scholarship and H. Atwood Bridges, of St. John, was given the all-Canadian honor. Mr. Estabrooks is very well known among the young people in the city and his return will bring a great deal of pleasure to his friends.

The Bed Room Hiding In the Living Room

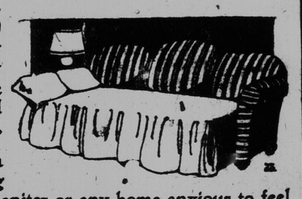

As low as $49.50 a double duty Chesterfield may come to your home and save the need of a bed for two.

What a clever idea for a careful young couple, for suburbanites or any home anxious to feel to the full the sweets of hospitality!

You have it in a Solid Oak framed Chesterfield in fumed finish, an all-felt mattress, reliable spring and upholstering of Spanish Leatherette. At $55.35 one upholstered in Tapestry. Just one movement and out comes your double bed, all ready. Economy of space, economy of money both bid you come to our windows and see some of the Davenport Beds, including the famed Kroehlers, that do so much on so little.

J. Marcus
Furniture Rugs
30-36 Dock St.

Sale of Sandals, Sale of Sneakers

Save up to fifty cents on these Sandals and Sneakers with the whole summer ahead to get the full wear of them through and beyond the holidays.

Blue Black Sneaker Boots, sizes 5 1-2 to 6 1-2—Sale Price 95c. In Oxfords, sizes 2 1-2 to 6 1-2—Sale Price 90c.

Tan Sneaker Boots, sizes 2 to 5 1-2—Sale Price, 95c.
Extra wearing, doubly reinforced Sneakers with thick heels, from $1.65.

Ooze Sandals with mineralized soles that wear like iron—sizes 3 to 7 1-2—Sale Price, $1. Sizes 8 to 10 1-2—Sale Price, $1.48.

In Oxford shape, sizes 11 to 2—Sale Price, $1.78.

White Canvas Oxfords with Brown leather toe caps and foxing, sizes 5 to 10—Sale, $1.25.

Let the young feet enjoy holidays while you enjoy the Sale reductions.

Francis & Vaughan
Nineteen King
Open Friday Nights and All Day Saturday.

2 IN 1 BROWN Shoe Polish
Also for Black White Tan and Ox-blood Shoes
For Value