MC 2035 POOR DOCUMENT

A Safeguard As Well As A Cure

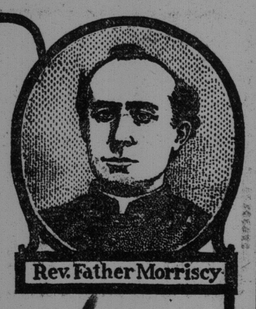

Rev. Father Morriscy

The trouble with most cough medicines is that they relieve the cough simply by soothing the local irritation. They help Nature very little in *curing* the inflamed conditions, and do nothing at all toward *strengthening* the weakened parts.

Father Morriscy's No. 10 does all three. It *stops* the cough by clearing away the mucus and relieving the irritation in the passages—it *cures* the inflamed and congested membranes lining the throat and lungs—and it *strengthens* the whole system, and particularly the parts that have been inflamed.

Thus it is that No. 10 not only cures the present trouble, but prevents its return.

Hundreds of men and women who were broken down with coughs and colds, and either on the verge of consumption or actually in its grip, are now strong and well, thanks to Father Morriscy's No. 10 and careful living.

Trial size 25c. Regular size 50c.

At your dealer's. 106

Father Morriscy Medicine Co., Ltd., - MONTREAL, QUE.

Chocolates Without a Rival For Daintiness and Flavor

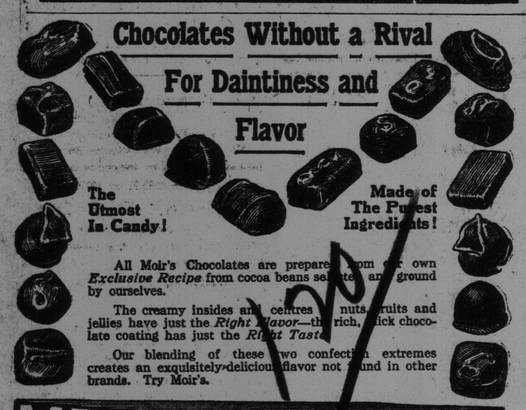

The Utmost In Candy!

Made of The Purest Ingredients!

All Moir's Chocolates are prepared from our own *Exclusive Recipe* from cocoa beans selected and ground by ourselves.

The creamy insides and centres of nuts, fruits and jellies have just the *Right Flavor*—the rich, thick chocolate coating has just the *Right Taste*.

Our blending of these two confection extremes creates an exquisitely-delicious flavor not found in other brands. Try Moir's.

MOIR'S CHOCOLATES 24

Moir's, Limited Halifax, Canada

We Invite Every Thin Man, Woman and Child Here

Every Person in New Brunswick to Eat With Us at Our Expense

This is an invitation that no thin man or woman can afford to ignore. We'll tell you why. We are going to give you a food that helps digest the other foods—a food that puts good, solid flesh on people who are thin and under weight, no matter what the cause may be. A food that makes brain in five hours and blood in four—a food that puts the red corpuscles in the blood, which every thin man or woman so sadly needs. How can we do this? We will tell you. Science has discovered a remarkable concentrated treatment which increases cell growth, the very substance of which our bodies are made—a treatment that makes indigestion and other stomach troubles disappear as if by magic and makes an old dyspeptic or a sufferer from weak nerves or lack of vitality feel like a two-year-old. This new treatment which has proved a boon to every thin person is called Sargol. Don't forget the name—"S-A-R-G-O-L." Nothing like it has ever been produced before. It is a revelation to women who have never been able to appear stylish in anything they wear because of their thinness. It is a good send to every man who is under weight or is lacking in nerve force or energy. If you want a beautiful and well-rounded figure of symmetrical proportions, of which you can feel justly proud—if you want a body full of throbbing life and energy, write The Sargol Company, 245E Herald Bldg., Binghampton, N. Y., today, and they will send you absolutely free a 50c. box of Sargol that will prove all we claim. Chew one up with every meal, and in five minutes after you take the first concentrated tablet of this precious food it will commence to unfold its virtues and it will by actual demonstration often increase the weight at the rate of one pound a day. But you say you want proof! Well, here you are. Here is the statement of those who have tried, who have been convinced, and who will swear to the virtues of this marvelous preparation:

Rev. George W. Davis says:

"I have made a faithful trial of the Sargol treatment, and must say it has brought to me new life and vigor. I have gained twenty pounds, and now weigh 170 pounds, and what is better, I have gained the days of my boyhood. It has been the turning point of my life. My health is now fine. I don't have to take any medicine at all and never want to again."

Mrs. A. I. Rodenheiser writes:

"I have gained immensely since I took Sargol, for I only weighed about 106 pounds when I began using it, and now I weigh 130 pounds, so really this makes twenty-four pounds. I feel stronger and am looking better than ever before, and now I carry rosy cheeks, which is something I could never say before.

"My old friends who have been used to seeing me with a thin, long face say that I am looking better than they have ever seen me before, and father and mother are so pleased to think I have got to look so well and weigh so heavy 'for me.'"

Clay Johnson says:

"Please send me another ten-day treatment. I am well pleased with Sargol. It has been the light of my life. I am getting back to my proper weight again. When I began to take Sargol I only weighed 138 pounds, and now, four weeks later, I am weighing 153 pounds and feeling fine. I don't have that stupid feeling every morning that used to have. I feel good all the time. I want to put on about five pounds of flesh and that will be all I want."

F. Gagnon writes:

"Here is my report since taking the Sargol treatment. I am a man 67 years of age and was all run down to the very bottom. I had to quit work, as I was so weak. Now, thanks to Sargol, I look like a new man. I gained 22 pounds within 30 days' treatment. I cannot tell you how happy I feel. All my clothes are getting too tight. My face has a good color, and I never was so happy in my life."

Mrs. Annie Rose says:

"Sargol is certainly the grandest treatment I ever used. It has helped me greatly. I could hardly eat anything, and was not able to sit up three days out of a week with heart and stomach trouble. I took only two boxes of Sargol and can eat anything, and it don't hurt me, and I have no more headache. My weight was 145 pounds, and now I weigh 140 and feel better than I have for five years. I am now as fleshy as I want to be, and shall certainly recommend Sargol, for it does just exactly what you say it will do."

You may know some of these people or know somebody who knows them. We will send you their full address if you wish, so that you can find out all about Sargol and the wonders it has wrought.

Probably you are now thinking whether all this can be true. Stop it! Write us at once and we will send you, absolutely free, a 50c. package of the most wonderful tablets you have ever seen. No matter what the cause of your thinness is from, Sargol will make you fat, but we don't ask you to take our word for it. Simply cut the coupon below and enclose 10c. stamps to help cover the distribution expenses and the postal mail will bring you the most valuable package you ever received.

Come Eat With Us at Our Expense

This coupon entitles any thin person to one 50c. package of Sargol, the concentrated Flesh Food (provided you have never tried it, and that 10c. is enclosed to cover postage, packing, etc.) Read our offer printed above and then put 10c. in stamps in the letter today, with this coupon, and the full 50c. package will be sent to you by return of post. Address The Sargol Company, 245E Herald Bldg., Binghampton, N. Y.

Name .....

Address .....

Fresh Dairy Butter

Prints 26c per lb. Small Tubs, 5 lbs., 26c per lb. Large Tubs 10 lbs. 24c per lb.

Fresh Eggs 22c per Doz.

REMEMBER! This is the Dairy where you get the *Guarantee Maple Syrup* and *Maple Cream Sugar*

PEOPLES' DAIRY, 180 Union St.

'Phone 2149

The Evening Chit-Chat

By RUTH CAMERON

HAVE you a definite personal ideal?

It seems to me that every man and woman who has is the better for it. Do I fail to make myself plain? I simply mean that everyone should have, besides an ideal of accomplishment, an embodied ideal in the shape of some human being whom he would like to resemble.

Admiration is the healthiest of human sentiments. Every strong admiration we feel for something good and fine lifts us a step nearer the infinite.

The man who can seldom see anything in his fellow men to admire may know that he is probably at an intellectual and moral standstill.

It is the man who is continually looking up who usually gets up, not the man who doesn't believe there is anything up there worth looking at.

Now to admire character and ability in a general way is an excellent stimulant, but to focus one's admiration on some definite personality is to give this lever of admiration a vastly greater lifting power.

I don't believe there is a great man or woman today but could point to some other other great man or woman and say: "Because he or she was so splendid I was helped to be what I am."

It is so easy to become concentrated on what one's self is doing, to think overmuch of what one has already accomplished, and to find progress-killing satisfaction in comparing one's achievements with what inferior men have done, instead of looking at them with the divine content that comes from comparing one's own performances with what really great men have done.

Now to fasten upon some person who has been really great in one's own particular line, to study him and admire him and love him, to remind one's self constantly of the pettiness of one's own achievements beside the greatness of his, and yet to be sinewed by his courage into following determinedly, no matter at how great a distance, in the path which he trod and towards the goal which he reached—this is to make the sentiment of admiration the strongest possible lever of selfhelp.

If possible, select someone you not only admire, but for whom you have at least a touch of intellectual affinity—that is, someone whom you fancy you might have been congenial with and might even have been a bit like if the gods had seen fit to make you of the great men.

Will you pardon the egotism if I illustrate by telling you who my own literary ideal is?—Charles Lamb.

Somehow I feel as if, had I been multiplied to the nth power, I might have resembled him.

That may be mere fancy, but anyhow I read him and love him and admire him and try to read and love myself into being just the tiniest bit like the dear, whimsical, dreamy philosopher who wrote things a hundred years ago that happen right in our daily lives today.

And I know it helps.

SORROW IN DEATH OF ARCHBISHOP WAS WIDESPREAD

R. L. Borden Among Those Who Sent Messages to Bishop's Palace, Toronto — Sketch of His Grace

(Toronto News, Wednesday)

From the farthest cities of the civilized world came telegraphic messages this morning addressed to the Bishop's Palace, telling of the sorrow occasioned by Archbishop McEvay's death, and the sympathy which the sender extended to the diocese in its loss.

One conveyed the message of the Vatican and was couched in a few words signed by the secretary of the College of Cardinals.

Another bore the signature of R. L. Borden, leader of the Conservative party in Canada, and a message from the premier was expected early this afternoon.

Cardinal Gibbons, of Baltimore, addressed a few words by wire to those in the palace. Sir Charles Fitzpatrick, chief justice of the supreme court of Canada, was also represented in the message of condolence.

Right Rev. Fergus Patrick McEvay was born in Lindsay, December 8, 1852, and there he received his primary education. Afterwards he attended St. Michael's College and Toronto University, where he completed his classical studies. His course in theology was made at the Grand Seminary, Montreal, and in 1882 he was ordained to the priesthood by the late Archbishop Cleary at Trenton. For his first sacerdotal work he choose the Kingston diocese. Later he was transferred to the Diocese of Peterboro, and was, on account of the activity he displayed in parochial work, given charge of the missions of Bobcaygeon, Galway and Fenelon Falls.

When Bishop Dowling succeeded Bishop Jamot at Peterboro in 1887, Father McEvay was appointed rector of St. Peter's Cathedral, Peterboro. The zeal of the newly appointed rector found outlet here for it was to him that His Lordship Bishop Dowling entrusted the remodelling of the cathedral, the purchasing of property for the future hospital and the acquiring of houses for parochial and episcopal uses.

Honors From Rome

Soon after completing these duties Father McEvay was moved to Hamilton, where he filled the office of secretary to the Bishop and rector of the cathedral. There, too, honors from Rome were accorded him when he was appointed private chamberlain to His Holiness the late Pope Leo XIII. After that he became domestic prelate to the Pope and then Vicar-General of the Diocese. During the years 1894-5 he was administrator of the diocese, and in August 1899, he was consecrated Bishop of London succeeding Bishop O'Connor, and he remained there until his elevation to the Archbishopric of Toronto, into which office he was publicly inducted July 17, 1908.

He was the third Archbishop of Toronto to come from London during the past fifteen years, the others being Archbishop Walsh, and Archbishop O'Connor the latter of whom is still living in retirement at St. Clair Novitiate. All three found the duties of the office extremely heavy. Archbishop O'Connor was forced two years ago on this account to relinquish the honor, and upon Archbishop McEvay many evidences of the great strain have been evident.

Since a year ago last April, when he visited Bishop Fallon of London, on the occasion of the latter's consecration, Archbishop McEvay has been in poor health. During the summer he suffered a complete breakdown and went to Mt. Clemens to recuperate. Gaining somewhat in strength he made an effort to visit the Eucharistic Congress in Montreal, the proceedings of which deeply interested him, he being one of the chief promoters of the movement to hold this congress in Canada. But upon the advice of his physicians he abandoned this pleasure and instead returned home. Since then his malady, anaemia, became worse gradually, and for months he has been confined to the Archbishop's palace on Sherbourne street.

During his short tenure of office as Archbishop of Toronto, he undertook many diocesan changes, one of the first of these being to redistribute the parishes in the more populous centres and to establish new churches. At the opening of one of these churches he said:

"With the rapid growth of Toronto and the large influx of Catholics from the older countries, the need, not only of apostolic zeal among the clergy, but also of an awakened interest in church affairs among the laity is becoming very evident. It is the duty of every one of us to do all that lies within our power to provide churches for these Catholic immigrants, so that they and their children may abide in the faith of their forefathers."

Urged Church Extention

Conforming with these principles he attended the Church Extension Society's Congress at Chicago some time ago and urged the opening of a branch of the society in Toronto. This was done. He was appointed Apostolic Chancellor of the society and under his direction the Catholic Register was acquired by the society as its official mouthpiece under the name of The Catholic Register and Extension.

But Archbishop McEvay soon found that he had not sufficient priests to carry on the work of spreading the Catholic faith in Ontario. In his sermons he repeatedly urged parents and teachers to foster religious vocations in their charges, and, it is said, he himself contributed largely to the maintenance of young men who were desirous of becoming priests but who were unable to pay their own expenses. The Grand Seminary at Montreal, where the Archbishop himself was educated is practically the only training school for such young men. Its capacity is limited, and His Grace, realizing this, and in spite of his poor health, undertook a few months ago the erection of a hundred thousand dollar seminary on Kingston road, Toronto, where future Ontario priests will pursue their theological studies. To this end Mr. Eugene O'Keefe gave most generous aid.

Opposed to Modernism

With the papal edicts against Modernism the late prelate recently expressed himself as being strongly in favor. It was, he declared, a most pernicious influence tending towards the destruction of religious life. The edict against mixed marriages also found him a strong advocate, and with a view to abolishing the practice of Catholic young people marrying outside their own religion, he urged the clergy to encourage the holding of picnics, parties and like entertainments that tended to bring young men and women together.

"Unless our young women become acquainted with Catholic young men through the church the tendency will be to marry among non-Catholics," he once said.

SHIPPING

ALMANAC FOR ST. JOHN, MAY 13.

	A.M.	P.M.		
Sun Rises	5.00		Sun Sets	7.40
High Tide	12.00		Low Tide	6.08

PORT OF ST. JOHN.

Arrived Yesterday.

Schr Isaiah K Stetson (Am), 271, Hamilton, from Eastport (Me), J W Smith, bal.

Schr Emma S Lord (Am), 300, Anderson, Portland, C M Kerrison, bal.

Sailed Yesterday.

Schr Annie F Conlon (Am), Moody, for Vineyard Haven for orders, Stetson, Cutler & Co.

BRITISH PORTS.

Liverpool, May 12—Ard stmr Empress of Ireland, from Quebec.

Sld—Stmr Victorian, for Montreal.

FOREIGN PORTS.

Salem, Mass, May 11—Ard schr Charles H Trickey, from Tynemouth Creek.

Philadelphia, May 11—Ard stmr Leuctra, Hilton, from Caibarien.

Cld 10th—Stmr Mora, for St John; schrs J Manchester Haynes, for Vita, Cuba; Moama, for St John.

Pascagoula, Miss, May 10—Cld schrs Horet, Miller, for Sagua la Grande; Cheslie, Brown, for Fort de France.

New York, May 11—Cld schrs Jessie Lena, Maxwell, for Gaspe (P Q); Iona, Hartling, for Elizabethport.

Ard 11th—Schrs Lucia Porter, from St John for New York.

City Island—Sld May 11, schrs E Merriam, from New York for St John; Scotia Queen, from Port Reading for Sackville.

Norfolk, Va, May 10—Ard bark Abcona, Byrnes, from Stamford (Conn.)

Saunderstown, R I, May 10—Ard schr Witch Hazel, from St John for New York.

Boston, May 11—Ard schrs Neva, from Bear River (N S); Rebecca M Walls, from Salem.

Cld 10th—Stmr Othello, for Louisburg (C B); schr Little Elsie, for Shelbourne (N S.)

New York, May 12—Sld schrs M D S and Luella, for St John.

New York, May 12—Ard schrs McClure, from Bridgewater (N S); Rescue, from St John; L A Palmer, from Weymouth (N S); Annie A Booth, from Jonesboro (Me.)

Vineyard Haven, Mass, May 12—Ard schr Scotia Queen, from Port Reading for Sackville (N B.)

Portland, Me, May 12—Ard schr Roger Drury, from St John.

MARINE NOTES.

Schr King Josiah is loading piling at Goat Island for Boston.

Schr Katherine V. Mills sailed from Barbadoes for St. John on April 22.

Schr Edna V. Pickels, Capt. Berry, sailed from Tampa for Havana on April 30.

Schr Princes of Avon, Capt. Walsh, arrived at Yarmouth from Boston last Friday.

The special services in connection with the 50th anniversary of St. Jude's church, were brought to a close yesterday. Holy communion was celebrated in the morning and in the evening. Rev. R. A. Armstrong preached an eloquent sermon.

SICK HEADACHES AND NERVOUSNESS

"Fruit-a-tives" Completely Cured Me

"Lakelet, Ont., May 12th, 1910.

"It is my firm belief that every woman should take 'Fruit-a-tives' if she wants to keep herself in good health.

"Before taking 'Fruit-a-tives' I was constantly troubled with what is commonly known as 'Nerves' or severe Nervousness. This extreme Nervousness brought on the most violent attacks of Sick Headache, for which I was constantly taking Doctor's medicine.

"Constipation was also a source of great trouble for which the Doctors said 'I would have to take medicine all my life,' but 'Fruit-a-tives' has banished these troubles and I am well woman.

"When I started using 'Fruit-a-tives,' I took four a day but have reduced the dose so that it is only necessary for me to take one in a week and that one 'Fruit-a-tive' tablet every week keeps me well.

MRS. FRED. GADKE."

It is wonderful how quickly women get better when taking "Fruit-a-tives." These famous fruit tablets relieve headaches and tone up the whole nervous system. They regulate the bowels, strengthen the stomach, stimulate the appetite, and take away that pain in the back. Pale, weak, nervous women should always use "Fruit-a-tives."

50c. a box, 6 for $2.50, trial size, 25c. At dealers or sent on receipt of price by Fruit-a-tives Limited, Ottawa.

NORTH SHORE LUMBER.

Newcastle Leader:—The Gloucester Lumber Co. is constructing a large stationary mill on the shipyard property and expects to saw about the middle of May. This mill will be one of the finest on the North Shore.

The drives are coming along well and some of the near ones are expected in the booms at the last of the present week. With the rainstorm here this week the lumbermen are expecting great progress as the waters are high and plenty of snow in the woods.

The Bathurst Lumber Co., Ltd., and the Nepisiquit Lumber Co., Ltd., expect to start sawing about the middle of May.

Years of Suffering

A Desperate Case of Catarrh in the Head.

"My father had catarrh in the head for a long time and was such a desperate case that he didn't know what to do, but one of his friends recommended Hood's Sarsaparilla. He got a bottle immediately, and he took it as he commenced taking it he felt relief and after the use of two other bottles he was completely cured. He was so well pleased that he has ever since recommended Hood's Sarsaparilla." Delle Aline Begin, Levis, P. Q.

Get Hood's Sarsaparilla today. Sold by all druggists everywhere.

Straw Bonnets

38c and 50c Ea.

Handsome Bonnets for the little ones in Straw nicely trimmed with silk. **Two Specials 38c and 50c.**

Great Variety in

Silk Bonnets

at 25c, 35c, 40c and 45c.

White Embroidered Bonnets — something that will wash and do up well —**at 25c to 50c Each**

An extra bargain in large **White Silk Bonnets** —beautifully trimmed— **at 85c.**

N. J. LAHOOD

282 Brussel Street

Corner Hanover

TO-NIGHT SPECIALS AT CORBET'S

Men's Pants	$1.48 to $3.50
Men's Hats	.50 to 2.75
Men's Negligee Shirts	.69 to 1.25
Men's Summer Underwear	98c. a Suit

CORBET'S

196 Union Street

Good Things In House Furnishings

CAN NOW BE SEEN AT THE SHOW ROOMS OF

S. L. MARCUS & CO., 166 UNION ST.

"Our easy payment plan" has proven an agreeable and pleasant surprise, while our prices challenge competition.

We are ready to furnish your whole house, or a single room at the shortest notice. A matchless range of Furniture to select from.

Lace Curtains in profusion, also Ladies' and Gent's Clothing.

"A rare snap" A Five-Piece Parlor Suite, richly upholstered in silk, mahogany frame. Note the price **$29.50**

Our one and only address

S. L. MARCUS & CO.

The Ideal Home Furnishers. 166 Union Street

An Encouraging Message

I have a message of hope and good cheer, of encouragement and inspiration to every suffering woman. I have endured the torture due to female troubles and the consequent despondency and mental agony almost to the point of despair, and I have been restored from this condition to a state of vigorous health, and to the happy, exhilarating frame of mind which accompanies physical well being. This change has been brought about wholly by the use of ORANGE LILY.

In addition I have had the privilege and pleasure of inducing multitudes of other suffering women to give ORANGE LILY a trial, and have received thousands of enthusiastic acknowledgments of the blessings it has brought to them. The following is a sample:

Truro, N. S., April 5, 1909.

Dear Mrs. Currah,—Your very kind letter was received yesterday. In reply to your question about my health, I am thankful to say that I am very well. As I have never given you a statement of my case you may be interested in it.

For several years I have suffered untold agony. This suffering was continuous, but I would have violent attacks every few weeks, each attack lasting several days. The first Sunday in November, I felt the pain increasing and so did not go to prayers. The rest of the family did go, and soon after the forcing down pains seized me and I had to remain on the floor until their return. I was in great pain all night and was very sick for a whole week.

Then Mrs. L. came to see me and the use of your wonderful medicine. I got my husband to send for it right away. I was too sick to write myself. (My doctor could do nothing for me.) I used three boxes of ORANGE LILY, have had three months of good health, and never feel better in my life. I have not had the old pains since. I do not ask my husband if it is myself that is going around and doing my own work, for I can scarcely believe it. It brings tears of joy to my eyes. I could shout to the world. I cannot speak enough in its praise.

Your friend, MRS. E. H. F.

Receiving, as I do, dozens of such reports each day, I feel impelled to make known to my suffering sisters the merits of ORANGE LILY. It differs from other so-called remedies in that it is not taken internally. It is a strictly local treatment, and its applied directly to the affected organs. Its curative elements are absorbed into the congested tissues, expelling the stagnant foreign matter which has been irritating the membrane and oppressing the nerves, and a growing feeling of physical and mental relief is noticeable almost from the start. It is a positive, scientific remedy, and even if you use no more than the Free Trial treatment you will be very materially benefited.

FREE TRIAL OFFER

I want every reader of this, who suffers in any way from painful monthly periods, irregularities, leucorrhoea, inflammation or congestion of the womb, pains in the back, etc., to send me their addresses, and I will forward at once, without charge, 10 days' treatment. If your case is not far advanced it may entirely cure you, and in any event it will do you much good. I am so earnest in making this statement, and so positive that it is true, that I trust every sufferer who reads this notice will take advantage of my offer and get cured at home, without a doctor's bill. Address, enclosing 3 stamps, MRS. FRANCES E. CURRAH, Windsor, Ont.

ORANGE LILY

The Fountain Head of Life Is The Stomach

A man who has a weak and impaired stomach and who does not properly digest his food will soon find that his blood has become weak and impoverished, and that his whole body is improperly and insufficiently nourished.

***Dr. PIERCE'S GOLDEN MEDICAL DISCOVERY** makes the stomach strong, promotes the flow of digestive juices, restores the lost appetite, makes assimilation perfect, invigorates the liver and purifies and enriches the blood. It is the great blood-maker, flesh-builder and restorative nerve tonic. It makes men strong in body, active in mind and cool in judgement.*

This "Discovery" is a pure, glyceric extract of American medical roots, absolutely free from alcohol and all injurious, habit-forming drugs. All its ingredients are printed on its wrappers. It has no relationship with secret nostrums. Its every ingredient is endorsed by the leaders in all the schools of medicine. Don't accept a secret nostrum as a substitute for this time-proven remedy of known composition. Ask your neighbors. They must know of many cures made by it during past 40 years, right in your own neighborhood. World's Dispensary Medical Association, Dr. R. V. Pierce, Pres., Buffalo, N. Y.

Confectionery *For Your May 1st Opening*

EMERY BROS., carry in stock the best selected and largest assortment of quick selling confectionery in the city. Chocolates, Package Goods and Penny Goods.

Mail Orders Filled Promptly and Accurately.

Wilcox's Ladies' Suits Are Good Suits.

They are made well.	*They fit well.*	*And look well*
Ready-Made Suits from		$ 8.50 to $40.00
Suits Made to Order from		$14.00 to $45.00

Our Suits to Order are about 20 per cent less than you can get them elsewhere, as our cloths are direct from the mill, and we manufacture most all of our own suits, and *we guarantee satisfaction.*

DOCK STREET **WILCOX'S** MARKET SQUARE