SIX MONTHS TERM FOR SAMUEL GRAY WITHOUT AN OPTION

Convicted of Selling Whiskey to St. Thomas Men.

BUYER GIVES EVIDENCE

Friends Back Him Up, Saying Defendant Offered $400 Bribe.

Samuel Grey, 575 Bathurst street, was convicted for the second time in police court today of unlawfully selling liquor and was sentenced to six months in jail without the option of paying a fine. He made no defence, and was convicted on the evidence of Justin Barker, a carter, of St. Thomas, and four of his companions.

Before sentence was passed, Gray handed a roll of bank notes, the size of which caused his fist to bulge, to his lawyer, J. M. McEvoy.

Gray was arrested on Monday morning and remanded for police court hearing today.

How Barker, with four others, in a motor car came to London late in the afternoon and drove about the town all night until midnight on Saturday, and then called at Gray's house so that Barker could arrange to sell Gray his car, but instead bought a bottle of whiskey from Gray, was told in the evidence of the five men today.

Immediately after the five started to drive from Gray's house early on Sunday morning they were held up by P. C. Tom Noonan and W. McCullough, who found the bottle on Barker. He informed the constables that Gray had sold him the liquor, and went back to Gray's house with them in an attempt to recover the $7 which he had paid for it. They found the house in darkness, and Barker was bailed at the police station to appear in court Monday.

According to all five witnesses, Gray visited Barker at his home in St. Thomas on Tuesday morning, and offered Barker $400 if he would refuse to come to London to testify that the liquor had been bought from him. Barker refused.

Barker testified that the talk at Gray's home on the front doorsteps switched from the sale of his motor car to the water shortage in St. Thomas. This suggested liquid refreshment, and, according to Barker, Gray then offered to sell him some whiskey.

"Did you ask Gray for some whiskey?" the defendant's counsel asked him.

"No."

"He just thrust it upon you, with your four friends and several of Gray's relatives standing close by?"

"I can't just say," Barker explained. "My memory is very poor. I wanted the whiskey for sickness."

Besides Barker, Donald McDonald, Robert and Edward Maguire, all three of whom are employed as carters by Barker, and Sylvester Dunn, testified that they saw Barker pay Gray for the bottle of whiskey early Sunday morning, and the three employees all testified that on Tuesday at Barker's home in St. Thomas, Gray had offered $400 willingly to have the evidence of the liquor deal squelched.

Starts Crusade To Enforce Payments Of Vehicles Taxes

Inspector J. W. McCallum Summons Owners to Police Court.

Inspector J. W. McCallum announces that he has started a crusade against owners of vehicles who have not bought licenses.

In police court today F. B. Clarke and John Benenati were fined $1 and court costs on a charge brought by the inspector of operating vehicles without licenses.

Six persons were convicted of breaking motor vehicle regulations and were each fined $5 and costs.

Three men, each charged with breaches of the Ontario temperance act, had their hearing adjourned until August 1.

ARRESTED ON DESERTION CHARGE.—Pte. Fred Arnold, arrested at Wiarton recently on a charge of desertion from the 118th Overseas Battalion, Military District No. 12, has been brought to London, and has been handed over to the military authorities here, who will deal with his case. It is likely that Arnold will be tried on the above charge by court-martial in the near future.

Good Results

Making hundreds of additional customers who are never tired of telling their friends about

"PERFECT PICTURES"

which they get when they bring or mail their Films to

Cairncross' the Chemists

216 Dundas St. Phone 880.
"Specialists in KODAK Photography." 63c

FOR A

Gilt-Edged Investment

Get an Endowment Policy from

B. J. MURFIN

(Returned Soldier)

15 Southgate Street. Phone 5879.
INSURANCE FOR EVERY NEED. yw

A SPOTTED MIRROR

Is an eyesore to the well-appointed room. Then, too, it is not serviceable. SEND IT TO US — WE MAKE MIRRORS for every purpose and resilver old ones. Call and see samples. All work guaranteed.
VECTIS MANUFACTURING CO.
203 Wellington Street. tf-ywt

TRUSSES.

$1.50 to $10.00. We have Trusses to fit all needs. Our fitters are experts.
ANDERSON & NELLES,
268 Dundas St.
Cut shows one of our many lines.

PART OF CROWD WHICH ATTENDED BICYCLE AND MOTOR SALES PICNIC

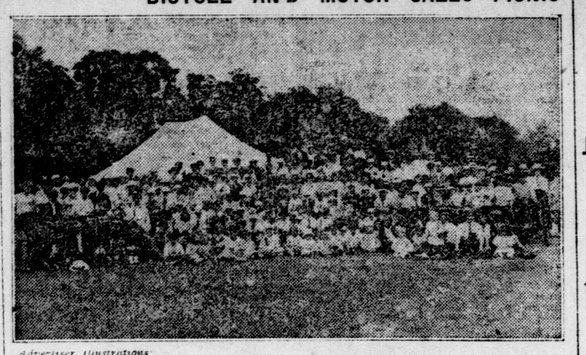

Advertiser Illustrations
Here are some of the hundreds which enjoyed the time of their lives at Springbank on Wednesday afternoon.

TWO WILL APPEAR AT COURTS-MARTIAL AFTER "SKYLARKING"

Lance-Corp. Stearns and Pte. Murrill Charged.

A court-martial, with Major H. M. Pardee, Canadian Engineers, as president, will assemble at Wolseley Barracks on Monday morning at 9 o'clock for the purpose of trying two members of the Canadian Garrison Regiment, Lance-Corp. I. H. C. Stearns and Pte. W. G. Murrill. The former soldier is charged with conduct to the prejudice of good order and military discipline, and addressing insulting language to the military police on July 17 last.

Murrill is charged with discharging firearms and intentionally occasioning a false alarm in camp, the charge being an echo of the riot which occurred at Carling Heights on July 16th, when the Canadian Garrison Regiment was under quarantine for diphtheria. Corp. S. Smith, who was also placed under arrest during the riot, appeared for trial recently and was reduced to the ranks by his commanding officer for taking part in the "skylarking."

Major G. N. Weekes, Corps of Guides, will act as judge advocate during the trial, and Capts. H. C. McKendrick, No. 1 District Depot, and A. W. McNally, district intelligence officer, will assist the president of the court in trying the accused prisoners on Monday.

JOINT BURIAL AS MAN DESIRED NOT GRANTED TO COUPLE

George Near's Funeral Held Today—Wife's Later.

"Send us together, and tell them to bury us side by side."

Thus wrote George Near prior to the deaths of himself and his wife by shooting, but neither part of the expressed wish has been gratified. His body was forwarded alone from Pontiac, Mich., on Wednesday and was buried alone this afternoon at 3 o'clock in Woodland Cemetery.

The body of his wife, Mabel Near, is being forwarded to this city also, but the time of the funeral and place of burial have not yet been determined.

On the pale grey casket of George Near were four wreaths from the family and immediate relatives. Only relatives were present at the funeral service held in the undertaking rooms of N. J. Griffith, where the body was taken on its arrival from Pontiac. The services were conducted by Rev. B. H. Robinson of the Memorial Methodist Church.

TAXI STRIKES POST; OCCUPANT SEVERELY HURT IN COLLISION

A man whose name was withheld by the police, but whom The Advertiser was informed was known as Scales, was badly hurt when a motor car, alleged to have been driven by Storey, struck a telephone post late last night in West London.

Scales, the occupant of the machine, had his nose broken, his face badly lacerated and received a severe shaking up. The driver of the machine escaped unscathed. The injured man received medical attention from a local physician.

Predicts Advance Of $4 a Pair On Boots and Shoes

Chicago Packers Blamed For Excessively High Prices Demanded For Hides.

Hamilton, July 31.—That the price of footwear within the next two months would advance $4 a pair was the statement made today by W. S. Duffield, of the John McPherson Shoe Company. Labor is not to blame for this, he said. The fault rests with the Chicago packers, who have a monopoly on leather. A horsehide that could be bought for $1 now commands over $17, while $65 is asked for a cowhide, a sum that would once have purchased a cow. Labor will get 20 cents out of the $4 advance. The packers will gobble up the balance.

PRESENTS MEASURES TO EXPEDITE BUILDING OF TUNNEL UNDER CHANNEL

Paris, July 1.—Measures to expedite the construction of a tunnel under the English Channel, connecting France and England, were presented to the Cabinet today by Albert Claveille, minister of public works.

JULY BUILDING IS FAR IN ADVANCE OF THE RECORD FOR LAST YEAR

July building amounted to $171,200, and 134 permits, covering that amount were issued by Building Inspector A. M. Piper. In July, 1918, only $48,685 worth of construction was done.

To date this year the inspector has been notified of $719,235 worth of building, and during the same period of 1918 notification of but $338,560 worth of building was received by him.

War had considerable effect on the amount of construction done. Following are figures that will prove this statement. In July, 1912, the building total was $204,794; in July, 1914, $341,405; July, 1915, $266,185; July, 1916, $214,020; July, 1917, $75,030, and July, 1918, $48,685.

Among the latest permits is one for the building of a two-story brick veneer dwelling on Ridout street, by Ira Owen, to cost $4,100. The board of education is adding a room to St. George's School at a cost of $1,500, and G. Rudd is constructing a one-story frame house on Hume street at a cost of $1,400.

LOCAL NEWS

CLEARINGS INCREASE. — Bank clearings for the last week show an increase of $1,116,976 over those of the corresponding week last year, the figures being: This year, $3,272,523; 1918, $2,155,547.

NO HOLIDAY FOR TROOPS.—Camp orders issued at Wolseley Barracks today announce that Monday, August 4 (Civic Holiday), will not be observed as a holiday by units in the London command.

WANTS PRESIDENCY.—City Clerk S. Baker, at the Ontario municipal convention to be held in the third week in August at Toronto, will run for president. He is now vice-president of the organization.

ACCIDENT VICTIM IMPROVED.—Alfred Murphy, who was struck by a motor car on Monday afternoon and received a severe scalp wound, is much improved. He is still confined to St. Joseph's Hospital.

ATTENDING SUMMER COURSE.—The following Londoners are attending a summer course conducted by the faculty of education at Toronto: John Dearness, Miss Flora Carson, Miss Gertrude Buttrey, Miss Clara Brenton.

GIVEN PROMOTION.—The many friends of Ambrose W. W. Birmingham are congratulating him on his promotion from cashier at local Grand Trunk Railway freight office to traveling freight and claims inspector over Ontario lines with headquarters here.

INSPECTED BUILDING LOTS.—Members of the housing commission made a tour of inspection of the lots in the city which have been offered for sale to the commission. They will report on their trip at the meeting to be held this evening at the city hall.

RECRUITS LEAVE.—A party of 16 permanent force recruits left this city yesterday afternoon for Toronto, where they will receive further training. The recruits were in charge of Lieut. J. H. C. Woodward, Canadian Garrison Regiment, who acted as conducting officer for the party.

SQUIRE IS IMPROVING.—The condition of Squire W. H. Chittick, who is dangerously ill at his home, 299 King street, is reported today as better. Squire Chittick is suffering with septic poisoning, and Dr. James Wilson, attending physician, stated this morning that hopes are now entertained for the recovery of the patient.

ARMY REGULATIONS.—District orders issued at military headquarters here today announce that civilian shirts must not be worn with uniform by soldiers in this district. When jackets are not worn, only army shirts or military khaki shirts are permitted. During hot weather it is desirable that all ranks be comfortably but properly dressed.

TIP TO ENUMERATORS. — Chief Local Enumerator W. C. Fitzgerald, under the temperance referendum act, has received the following instructions from headquarters: Persons residing in summer cottages, etc., in your electoral district, and who have permanent residence elsewhere, should not be entered on the lists for the polling subdivision in which the summer residences are situate, but where the municipality in which the summer residence is situate is the same as, or adjoins, that in which the permanent residence is situate, or in any other case where this can conveniently be done, it would be well for your enumerators to take the names, etc., and without entering them on the lists, transmit them to the chief enumerator for the proper electoral division, in order that they may be checked up and entered there.

PROFITABLE INVESTMENT IS LOEWS ENTERPRISE; TO BUILD IN LONDON

SAFETY FIRST.—Is it possible to doubt the safety of Loews, the largest theatrical enterprise in America, with a reputation also of being the best-conducted and most thoroughly managed theatrical enterprise in America. Loews with a circuit employing over 5,000 actors, with over 150 theatres, and every facility to buy entertainment at the lowest price, and put on an entertainment no others can compete with.

Why listen to idle gossip, or some organized knocking, and permit yourself to pass up an opportunity that knocks at your door only once in a lifetime?

In a short time you will be following the crowds to Loews, you will see their wonderful success, you will see your neighbor cashing his big dividend check, you will see the stock jump in price, and, alas, your chance of a profitable investment is gone. Don't wait and be sorry. Call, write or 'phone 6593, London Security Company, Room 304 Dominion Savings Building. b

WEDDING BELLS

BECK—SHULVER.

At 2 p.m. Wednesday, the marriage of Florence Shulver to C. T. Beck took place in the tastefully decorated library of the King Street Y. W. C. A. Rev. Mr. G. A. Leichliter conducted the ceremony.

The bride, who was given away by the house secretary, looked charming in her traveling suit of sand serge, and carried a bouquet of sweet peas. She was attended by Miss Violet Kealey, who wore a frock of blue voile with navy taffeta hat. Harry Lindsay was groomsman. Miss Curtis played the wedding music.

After a dainty luncheon, the bride and groom left for Cleveland.

Miss Shulver, who has been a resident at "Lenmore" for a year and a half, was the recipient of many useful and pretty gifts from her "Y." friends.

DEATHS AND FUNERALS

LATE MISS SARAH SMITH.

The death took place at Victoria Hospital on Tuesday of Miss Sarah Isabella Smith. Miss Smith was a resident of Galt, but had been here for treatment for some time. She is survived by her mother, Mrs. Jacob Smith, Ingersoll, three sisters, Mrs. Clifford Addison of Detroit, Mrs. Wm. Dempsey, Strathroy, and Mrs. Arthur Hurst, Ingersoll, also by four brothers, Jerome Smith, Detroit, Lorenzo of Kerwood, Frank of Newbury and Albert of this city. Interment will be made at Watford on Thursday morning.

PRISONER GETS OUT OF JAIL IN BROAD DAYLIGHT

Jules Kennedy Escapes and Has Not Been Apprehended.

SIMPLY WALKED AWAY

Was Allowed Out of Sight For Few Minutes and Disappeared.

Jules Kennedy of Chicago (colored), a former porter on a Grand Trunk diner, who was arrested at 11 o'clock Sunday night, July 20, after being beaten into unconsciousness when he resisted arrest, and was sentenced to four months in the county jail on a liquor charge, escaped at 11 o'clock this morning.

Kennedy was shoveling coal in the basement of the jail when he told Turnkey Robert Marsh that he wished to go to the lavatory. Marsh consented, but did not accompany him. After Kennedy had been absent longer than the turnkey thought necessary he went in search of him, and found him gone. He tracked a man, who pedestrians had said, was in prison clothes, down King street to the river bank, but there lost all trace of him.

Had Money.

The detectives were notified and also all border cities to be on the lookout for the man who made such a successful getaway.

It is believed that Kennedy will work his way to some of his frieends in the city and get a change of clothes. He had money in his pockets when he escaped. If he manages to get his change of garb, other things will be easy for him, as he is believed to be one of an organized gang of smugglers, and with the aid of a civilian suit and money, friends probably will make a good attempt to get him across the border.

Governor Carter had nothing much to say on the escape, other than it was mainly due to a shortage of help, about fourteen men being incarcerated at the jail, but only about one of these being able to work.

Some Sick.

The others either are on remand or are sick.

The one man, a "trusty," was shoveling in the coal from the outside, and when another prisoner who was assigned to the work complained that he was ill, Kennedy was allowed out on condition that he was to be carefully watched. He has only been out once or twice since his sentence, and that was for a little exercise in the garden.

The governor stated that Turnkey Marsh was a good man, and this was the first prisoner he had lost. All police officials believe that he will be apprehended before many hours elapse.

This makes the fifth man who has escaped from the county jail in a period of two years, Elroy George being the last man prior to Kennedy's successful escape.

Descriptions Out.

Descriptions of Jules Kennedy have been sent broadcast from police headquarters here, and the local police are confident that if the escaped prisoner has attempted to cross the border he will be arrested without much difficulty.

Kennedy described himself in police court here on Monday, July 21, when he was sentenced to four months in jail, as hailing from Chicago, and it is believed that he will endeavor to reach his home town.

A close police watch was set on all the railroads leading from this city as soon as the escape was known, and special attention is being given to border railway stops.

HUNGARIANS FAVOR DICTATORSHIP FORM OF NEW GOVERNMENT

Proposal Is Made To Allied Representative At Budapest.

Berlin, July 30.—A dispatch received here from Vienna says the Hungarian people's commissaries who recently visited Col. Cunningham, the allied representative at Budapest, made the proposal for the replacing of the Soviet Government by a new government to be elected by the Socialist and Bourgeois parties, and that a military dictatorship be installed for the transitional period under the direction of one British, one French, one Italian and one American officer, to maintain law and order and see that the parliamentary elections were honestly carried out.

The dispatch adds that Col. Cunningham, afterwards conferred with Count Bethlen, representative of the Hungarian counter-revolutionary government, and it was decided to summon to Vienna various Hungarian Social Democratic leaders, including Ernest Garamix, who is now in Switzerland, and is generally regarded as the coming Hungarian premier.

BOARD WILL CONSIDER REMODELLING SCHOOL

May Utilize Princess Avenue Building for Commercial Classes.

To consider plans for the remodeling of Princess Avenue Barracks so that it may be used as a commercial school, a special meeting of the board of education will be held in the near future. This morning the commercial committee of the board met and decided that several thousands of dollars would have to be spent to put new seats and blackboards in the building. This will be reported to the board.

There was some talk at the committee meeting of opening a room at the old Quebec street school to relieve the situation at Boyle memorial school, where all accommodation is taxed to the limit.

BELGIUM PROHIBITS EXPORTATION OF COAL

Brussels, July 31.—The Belgian Government today prohibited temporarily the exportation of Belgian coal to any country.

YOUNG WOMAN'S DEATH DUE TO DROWNING

Paterson, N. J., July 31.—Lester Decker, who has been held in the county jail here pending an investigation into the death of his 20-year-old fiance, Miss Mabel Harris, whose body was recovered from the Ramapo River yesterday, after she had been missing since Sunday, was released from custody. His release was recommended by County Prosecutor Dunn, who reported that an autopsy on the young woman's body showed that she had met death by drowning, and that there were no marks of violence upon the body.

MARKET BRINGS $509.—Covent Garden Market earned $509.50 for the city during the present month. The upstairs department of the market house brought in $360 profit; the basement, $136; the space outside the market house, $3.50, and the butchers' pavilion $10.

"Meet Me on the Teddy"

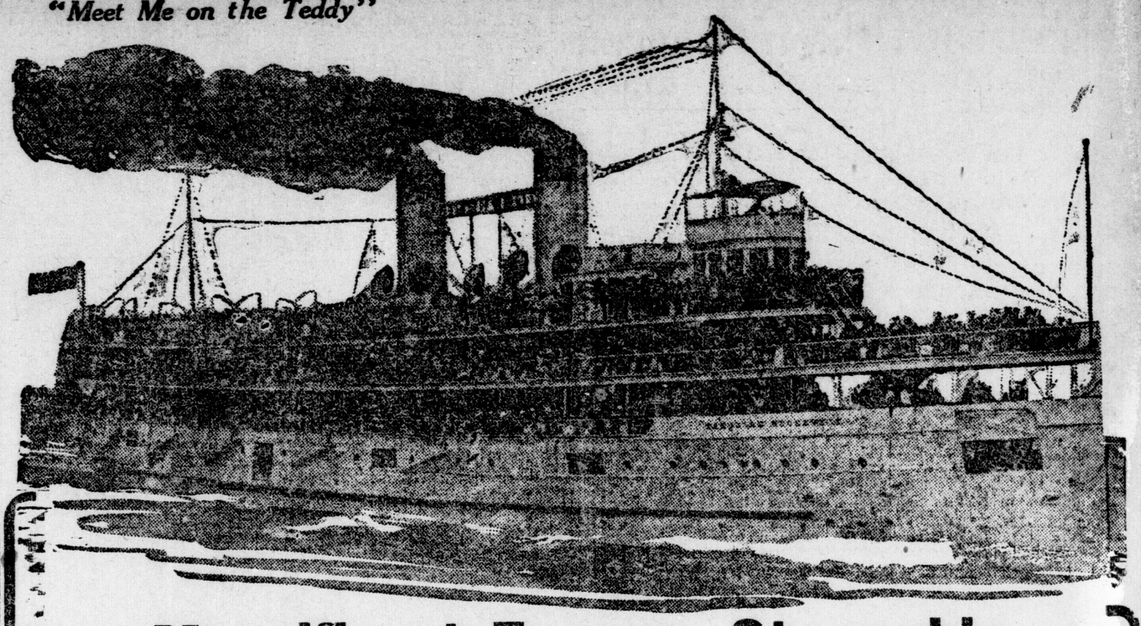

Magnificent Express Steamship

THEODORE ROOSEVELT

Every Wednesday and Saturday at 3 p.m. (Daylight Saving)

TWO SPLENDID DANCE FLOORS.
FREE—SHIELDS' FAMOUS SOCIETY ORCHESTRA—CLEVELAND'S FINEST.

DELIGHTFUL AFTERNOON

MORE THAN TWO HOURS OF COOLING BREEZES ON BEAUTIFUL LAKE ERIE.

50c—LAKE RIDES—50c

—ENJOY THIS BARGAIN EXCURSION—

DAILY SERVICE TO

CLEVELAND

Sailings for Cleveland from West Harbor Dock, Port Stanley, Wednesdays and Saturdays, 6 p.m. Mondays, Tuesdays, Thursdays, Fridays, Sundays, 4:00 p.m. (D.S.)
Round trips from London, returning next day, $2.75. Round trip, good for 30 days, $4.50. London to Cleveland, one way, $2.25. Port Stanley to Cleveland, and return next day, $1.75. Book your reservations now through the

LONDON AND PORT STANLEY RAILWAY b

ENGINEER AND HIS TEAMSTERS FAIL TO REACH AGREEMENT

But Men Delay Walkout Until After Monday.

City Engineer H. A. Brazier and teamsters employed by the city failed to reach an agreement regarding wages. The men are seeking to obtain $1 per hour, but the engineer would not agree to this rate of pay. At present the men are receiving 85 cents per hour.

Their grievance was brought before No. 2 committee on Tuesday, and Mr. Brazier was given power to settle the matter. The men threatened to strike unless the city acceded to their demands. The date fixed for the walkout was today. However, they will wait until after the meeting of the city council on Monday before taking action.

Arrangements Made For Works Department Picnic

Nearly 900 Will Be Present at Springbank, August 16.

Preliminary arrangements for the picnic of the public works department which is to be held at Springbank on Saturday, August 16, and at which there will be an attendance of 900, were made Wednesday night.

City Engineer H. A. Brazier was elected as chairman of the picnic. Mayor C. R. Somerville is president; Ald. O. G. Keene, first vice-president, and Ald. E. S. Little, second vice-president. J. A. Moffatt will act in the capacity of secretary, and Miss Olive White will assist him to fulfill his duties.

Committees chosen follow:

Refreshments—W. C. Maker (chairman), T. Bird, F. Baxter, J. Fletcher, A. Fuller, W. Leigh, C. Howard, J. Cribber, H. Aiken, and S. Birret.

Sports—W. B. Walker (chairman), W. Stephens (secretary), W. R. Hunter Robert Logan, William Walker, J. Simpson, S. McCoy, S. Loveless, and W. Spooner.

Printing and Invitations—E. O'Connor (chairman), J. Rostron, H. Pope and R. Roberton.

Lunches will be brought by the individual picnickers. A tent for checking them will be provided.

POLICE THINK BLOW HAS BEEN STRUCK AT SALE OF LIQUOR IN THE CITY

Police and liquor license authorities believe that with the six months' jail sentence imposed upon Samuel Gray, 575 Bathurst street, this morning, convicted of having liquor for sale, a severe blow has been struck at illicit whiskey-dealing in this city.

Gray was convicted of selling liquor in January this year and was fined. The offence for which he was convicted in police court today was the second, for which there is no option of paying a fine.

According to the police, bootleggers have coined so much money in illicit liquor-dealing in this city that they were quite willing to pay a fine of $200 or more for the privilege of booze-peddling. Gray is the first person this year to be convicted of a second offence of this kind under the Ontario temperance act.

TORONTO STOCK EXCHANGE.

[Reported by Edward Cronyn & Co.]

Toronto, July 31.

	Asked.	Bid.		Asked.	Bid.
Am Cy.	45	41	Tucketts	45¾	45
do pfd.	66	61	do pfd.	..	90
Ames. c.	50	..	Tw City	50	49
do pfd.	98½	97	Banks—		
A Sugar	53	..	Com'rce	205	202
do pfd.	112	103	Domin.	205	203
Barcel.	9¾	9½	Hamil'n		185
Brazilian	57¾	57¼	Imperial	..	197
B C Fish	65½	..	Merch.	194	..
Bell Tel.	119	118	N Scotia	277½	..
Burt, c.	..	95½	Toronto	199½	199
do pfd.	..	95½	Union	163	161
C Bread	20	..	Loans, etc.—		
do pfd.	82	..	C Land.	145½	..
C Car.	42	41	C Perm.	..	174½
do pfd.	99½	..	C Invest.	72	..
Cement.	70	69	H Prov.	..	146
C S L.	52	51½	H & E.	..	114
do pfd.	85	84½	20% pd.	..	100
CGElec.	112	110	L Bank.	..	140
C Loco.	85	82	L & C.	123	118
C Salt.	142½	..	N Trust	..	260
C Dairy.	..	60	OntLoan	..	157
do pfd.	..	94	20% pd.	..	150
Smelters.	30½	29½	REstate	101	..
Canners.	91	..	T Trust	220	218
DSCorp.	66¼	66	T Mort.	..	132
Duluth.	30	28	Bonds—		
Mackay.	79¾	79	Ames	..	90
do pfd.	66¾	65¾	A Sugar	..	90
M Leaf.	177	176½	C Bread.	94½	..
do pfd.	106	..	C Loco.	..	95
Monarch	..	60	C Car.	..	95
do pfd.	..	90	Elec Dev	..	91
N S Car.	10	9	P Rico.	..	80
do pfd.	40	35	Ontario.	..	85
do v.t.	11¾	6	Quebec.	65	..
P Burt.	27	..	Rio Jan.	88	..
P Paper	..	55½	S Paulo.	80	..
Regent.	..	50	War Loan.		
Russell.	88	86	1925	98	97½
Sawyer.	60	..	1931	98½	98
Spanish.	41¾	..	1937	100½	100
do pfd.	108	106½	Victory.		
Stand.	54	..	1922	100⅝	100¼
Stl Can.	70½	70	1927	101	100⅞
do pfd.	99½	98½	1937	105½	105
Tor Ry.	..	43	1923	100⅝	100¼
			1933	103	102⅞

TORONTO STOCK SALES.

Toronto, July 31.—Morning sales: Maple Leaf, 30 at 175 to 176½; Mackay, 1 at 79; do pfd, 50 at 65¾ to 66; Winnipeg Railway, 10 at 45; Burt, 75 at 95½; do pfd, 11 at 95½; Sawyer-Massey, pfd, 15 at 59; B. C. Fish, 15 at 65½; Barcelona, 10 at 9⅝; Cement, 35 at 69¾; Bank Nova Scotia, 4 at 277; Bank Commerce, 20 at 203; Spanish River, 5 at 40; City Dairy, pfd, 2 at 94; Brazilian, 32 at 57 to 57½; Steel Corporation, 320 at 66 to 67¼; Monarch, pfd, 2 at 90; Tucketts, 25 at 45¾; Steel of Canada, 6 at 71½; do bonds, $500 at 99½; War Loan, 1925, $1,000 at 97½; do 1937, $1,000 at 99; Victory Loan, 1922, $12,750 at 99¾ to 100⅛; do 1923, $28,600 at 99¾ to 100¼; do 1927, $15,050 at 100 to 101¼; do 1933, $36,000 at 102⅞ to 103; do 1937, $600 at 105.

BUTTER AND EGGS.

Chicago, July 31.—Butter—Firm; creamery, 43@45½c.

Eggs—Lower; firsts, 41½@42½c; ordinary firsts, 39@40c; at mark, cases included, 39@40c; storage packed, firsts, 43@43½c.

CHICAGO GRAIN FUTURES.

[Reported by Thomson & McKinnon.]

Chicago, July 31.

Corn—	Open.	High.	Low.	Close.
July	$1 97½	$1 99	$1 96	$1 96½
Sept.	7 95¼	1 95¾	1 93⅞	1 93⅞
Dec.	1 68	1 68½	1 63⅞	1 63½
Oats—				
July	79¾	80	77½	78
Sept.	79¾	80¾	78	78¾
Dec.	82¼	82⅝	80⅝	81

RUSSIANS ARE ARRESTED.

London, July 31.—Ten persons, including a Russian general and a colonel and several women, have been arrested in connection with the death of Nikolai Ardasjeff, a prominent member of the Russian colony in Stockholm.

Ardasjeff has been missing since July 3, and it now develops that he was murdered. He is declared to have had close connections with the Russian Bolsheviki and the Stockholm message says it is believed probable that he was made away with by supporters of the old regime.

STANDARD STOCK AND MINING EXCHANGE.

[Reported by Thomson & McKinnon.]

Toronto, July 31.—Noon.

	Bid.	Asked.
Dome Extension	31½	..
Dome Lake	18	18½
Dome Mines	14½	..
Imperial	2¼	3
McIntyre	179	180
New Holly	645	655
New Ray	14	15
Porcupine Crown	28	29
Porcupine Vipond	21	..
Preston East Dome	3¼	4
Teck-Hughes	19	21
West Dome	12	13
Adanac	10¼	10½
Bailey	4	..
Beaver	34	37
Chambers-Ferland	..	10
Coniagas	..	300
Crown Reserve	31	32
Foster	4	4½
Gifford	1⅞	2
Great Northern	24	..
Hargraves	2⅞	3
Kerr Lake	475	495
La Rose	35	..
McKinley	59	..
Nipissing Mines	10½	10¾
Peterson Lake	12	12½
Right of Way	3	4
Silver Leaf	2½	3
Temiskaming	36	38
Ophir	3½	4
Mining Corporation	160	..
Wasapika	19	..
Davidson	64½	..

Toronto, July 31.—Morning mining sales: Atlas, 100 at 23; Davidson, 2,900 at 65; Dome, 215 at 1450, 100 at 1455, 100 at 1460, 420 at 1500, 50 at 1525, 60 at 1550; Holly, 200 at 650; Keora, 2,000 at 17, 100 at 18; Moneta, 4,000 at 11; Porcupine Crown, 1,500 at 28½, 500 at 29; Preston, 1,000 at 3½; V. N. T., 100 at 21, 1,000 at 21½; West Dome, 2,000 at 12; Wasap, 500 at 81; Adanac, 2,000 at 10½; Beaver, 500 at 35½, 500 at 36; Gifford, 1,000 at 2; Kerr Lake, 60 at 435; McKinley, 200 at 59½; Ophir, 9,200 at 4; Pete Lake, 5,000 at 12; Temiskaming, 200 at 36½, 2,000 at 37; Trethewey, 1,000 at 34; Roch, 375 at 2.

Windsor, July 31.—Bank clearings for the week, $1,856,962; for the month, $8,578,263.

THE MAN WHO CAME BACK—PRESIDENT WILSON.

One of the first things he did was to ask Mr. Tumulty if the coal had been put into the White House coal-bin yet. "Yes?" "All right; then bring me those league papers next."

Hunt Bros., Ltd.

276 WATERLOO STREET. PHONE 412.

For the Warm Weather Lunch

VIENNA SAUSAGE, very tasty for a quick lunch. The regular 20c cans to go at .....2 for 25c

Van Camp's Pork and Beans, the flavor is different. A can 10c, 15c, 20c, 25c
Spaghetti, Italian style, ready cooked. A can .....18c and 25c
Wafer-Sliced Dried Beef, a can.. ....25c
Chicken Haddie, a can 25c
Full Cooked Dinner—Meat, vegetables and gravy, a can 25c
Potted Meats, for sandwiches, a can 10c
Lunch Tongue, the regular $1.00 cans, to go at 69c
Shrimps, a can 25c

Kellogg's, the original Corn Flakes ..... 2 for 25c
Holbrook's Custard Powder .... 2 for 25c
Corn Starch,.... 2 packages 25c

Large Jar Queen Olives, the best value in the city at 39c

Toilet Paper, extra special ....5 rolls for 25c
Olive Oil and Cucumber Toilet Soap, a cake 5c
Monster Bath Soap .....2 for 25c
Fairy Soap .....2 for 15c
Goblin Soap ..... 2 for 15c
Ivory Soap ..... 2 for 15c
Baby's Own Soap .....3 for 29c
Snowflake Ammonia ....3 for 25c

Granulated Sugar.
9 pounds 98c
20-lb. cotton bag $2.25

Special Blend Tea.
One pound 60c
Three pounds $1.65

New Potatoes, a peck 75c
Only one peck to a customer.

PHONE 3950

Wyckoff's

DUNDAS STREET AT RIDOUT