CATTO
DRY GOODS ONLY

Opening Out New Goods

Spring goods have begun to come forward, and we are already in a position to interest prospective buyers with a view of latest styles in the following:

Suitings.

Black and Colored Cheviots, Tweeds, Cloths, Venetians, Homespuns, etc.

Fine Gownings.

Black and the New Spring Shades, in Voiles, Canvases, Crepe des Chenes, Eoliennes, Violiennes, etc., etc.

New Prints.

French Cambric Prints, Lawns, Muslins.

New Shirt Waists.

(New York Styles.)

A very choice assortment, showing many very beautifully gotten up styles in the latest forms of design and trimming effect.

Black Silk, $4.75 to $10.00.
Colored Silk, $4.00 to $13.00.
Black Sateen, $1.25 and $2.25.
Black and Colored Flannel, $2.00 (special).

"Taoro" Linens.

These exquisite hand-drawn linen goods, shown in a new shipment, comprising: D'Oylies, Plate and Tray Mats, Tea Cloths, Towels, etc.

Shaped Lace Gowns

In Net and Lace, Sequin Embroidery and other styles of trimming.

Mail Orders Promptly Filled

JOHN CATTO & SON

King Street—opposite the Post-Office.

ASSOCIATED CHARITIES

Discuss Distribution of Relief By House of Industry.

The Associated Charities held their regular monthly meeting yesterday afternoon in the City Hall, James Massie presiding.

A resolution was forwarded to the Board of Control a short time ago by the Associated Charities, recommending that either the House of Industry should promptly respond to the recommendations of the Relief Officer, or the appropriation of $12,000, set aside by the city for relief, should be placed in the hands of the Relief Officer to be distributed. The answer of the Board of Control, which recommends that the House of Industry invite the Associated Charities to co-operate with it in disposing of the $12,000 judiciously, indicates that the resolution of the Associated Charities was misunderstood. A deputation will probably wait on the Board of Control to explain the matter.

A communication was received from the Associated Charities of Ottawa, asking co-operation in encouraging savings by the poor thru the medium of the Postoffice Department. The system suggested was the card and stamp system. This idea was approved of.

A communication was received from the executors of the late Robert Swan, announcing a bequest of $100 to the Associated Charities.

THE MOST POPULAR COLOR.

Diamond Dye Fast Blacks Are the Best.

No color is so serviceable or so generally worn as black, and the Diamond Dye Fast Blacks have saved the women of this country thousands of dollars yearly by making handsome black dresses, wraps, capes and blouses from garments that otherwise would have been thrown away. No other black dyes equal the Diamond either in beauty or strength of color, and those who use the Diamond Dyes once can never be induced to buy other dyes. Please remember, that goods dyed with Diamond Dye Fast Blacks can be washed with soap without in the least changing the color.

Thousands of ladies are now making up pretty mats and rugs. They are buying the Diamond Dye Mat and Rug Patterns. These patterns are colored on heavy Scotch Hessian, and all ready for working. You can have sheets of designs free by sending your address to The Wells & Richardson Co., Limited, 200 Mountain-street, Montreal, P.Q.

Look Out for Counterfeit Notes.

Counterfeit one dollar bills are in circulation about the city. Four notes turged up Yesterday in the T. Eaton store, and were handed over to officers of the Detective Department. The bills are a good imitation of the genuine, and are not easily detected.

Catarrh in Relation to Deafness.

Among the causes of deafness, catarrhal inflammation of the nose and throat are of great importance. The reason for this is easily found in the fact that the Eustachian tube gives a direct passage from the upper part of the throat behind the nose to the cavity of the middle ear. Through this passage, catarrh extends to the ear and produces changes in the membranes that lead to deafness. A more complete description of deafness produced by catarrh, as well as by other causes, will be found in the "Journal for the Deaf," which can be obtained free of charge on application by post to the secretary, 72 Regent's Park-road, London, England.

In addition to the "Journal for the Deaf," the Drouet Institute will send free of charge to patients unable to call personally, a special report form, which allows them to submit their case clearly to the consulting physician. Any advice by correspondence is absolutely free, and the journal and report forms are sent on mere application to the Secretary, 72 Regent's Park-road, London, England.

Reading at Night

READING at night is oftimes a "weariness to the flesh."

If you have any such trouble our optician can give you the help you need. Spectacles fitted by him always bring eye-comfort.

RYRIE BROS.,
Cor. Yonge-Adelaide Sts.,
TORONTO.

A WISE DOCTOR.

He Recognizes the Serious Condition of a Patient and in the Extremity Prescribes the Remedy That Never Fails.

Can any one read this story and fail to be convinced that as a remedy for all forms of Stomach Troubles Dodd's Dyspepsia Tablets are without an equal?

Mr. Louis Boudreau of St. Paul, Ile aux Noix, Quebec, writes:

"For twelve years I had been feeling a dull pain in my right side in the region of the liver.

"I had a yellowish complexion. The white of my eyes was yellowish. I could not eat anything without the most distressing after-effects.

"I was attended by two doctors and their medicine would sometimes give me relief for a few days, but I would always have a relapse which would leave me worse than I was before.

"I kept on getting worse and worse till one day I was very bad and called in one of my doctors again in the hope that he might be able to again give me at least a little temporary relief, for I was suffering terribly.

"He told me that he had decided to give me an entirely new treatment and left me a box of Dodd's Dyspepsia Tablets, instructing me to follow the directions carefully.

"I improved rapidly and he made me take a second box and then a third, which, with one other box that I sent for myself, made four in all that I used.

"To-day, thanks to Dodd's Dyspepsia Tablets, I am well. I sleep well, a thing I had not been able to do for years. I can eat anything I like without any pain or unpleasant after-effects whatever, and my general health is very much better than it has been for years.

"For what Dodd's Dyspepsia Tablets have done for me I shall always praise them."

ELECTRIC RAILWAY BOARD

To Settle Disputes in Ontario is What Attorney-General Thinks is Desirable.

WOULD DECIDE ALL QUESTIONS

In Connection With Electric Railways That Are Now Dealt With at Ottawa.

In the legislature yesterday afternoon the Attorney-General made an important announcement when Dr. McKay's bill respecting electric railways came up for its second reading. The time had arrived, he said, when he was fully convinced that the province should have a tribunal of some sort or other to whom could be referred the same matters in connection with electric railways that are now dealt with by the Railway Committee of the Privy Council at Ottawa. The Commissioner of Public Works, he thought, should be chairman of it, but he did not wish to be understood that he was expressing the government views in the matter, but simply his own. Mr. Gibson also explained that a general bill would likely be brought down this session, covering some of the points in Dr. McKay's bill in a modified degree, and it would be of great advantage to all concerned.

Dr. McKay's Bill.

Dr. McKay's bill allows electric railway companies operating a line between any municipalities to join or connect their line at any point with any other line. Every railway, with whose line the company shall desire to make connection, shall join with the company in forming such connections, and shall give them the right to operate over its lines; in fact all facilities, for which shall be paid a fair compensation. If there is a disagreement as to the compensation it shall be referred to the Commissioner of Public Works, whose decision shall be final. The bill also stipulates that all electric cars shall be equipped with vestibules, and if there are none on the rear end then the conductor shall be allowed to stand inside.

The bill was given its second reading and referred to the Municipal Committee.

Law Did Not Work Well.

In moving the second reading of his bill to amend the County Councils Act Mr. Barr said the present law did not work well. His bill provided, among other things, that the reeves of townships and villages and mayors of towns shall be the members of County Councils.

The Minister of Education was opposed to the bill. He asked the mover of it to remember it was better to keep what they had than to introduce amendments, the force of which they did not understand.

The bill was lost on division.

MONDAY NIGHT'S MEETING.

Arrangements Completed for a Big Prohibition Demonstration.

The Ontario Prohibition Campaign Committee held a special meeting yesterday afternoon. Rev. Dr. Chown presided. The secretary, Cy. Fessey, reported that he had received a letter from Organizer John A. Nicholls suggesting that the committee issue a manifesto to the prohibitionists of the province exposing the "absurdities" of the Ross referendum. Action was deferred on this, pending the outcome of Tuesday's Provincial Convention. The arrangements for a prohibition demonstration in the Pavilion on Monday night were unanimously approved. In addition to the leading speakers already announced a series of resolutions on the crisis caused by the unsatisfactory nature of the Ross bill will be moved by prominent Toronto prohibitionists, who have hitherto been supporters of the present administration. Arrangements are being made for an attractive musical program, to be given from 7.30 to 8 o'clock. The members of the Ontario Provincial W.C.T.U., which will be in session here on Monday afternoon, have been invited to take seats upon the platform, and their secretary, Mrs. May R. Thornley, known as the Frances Willard of the Canadian platform, will be one of the chief speakers.

Allen Gave No Information.

Chief Carpenter of the Montreal detective force, while on a visit to this city yesterday with Mrs. Carpenter, had an interview with Edward Allen, who will be sentenced on Monday for thefts from express companies' wagons. Allen was in Montreal, and the police there are anxious to find out what became of a lot of goods stolen on Allen's novel system. Carpenter got no information. He went east last night.

Delegates Will Number 2500.

The Billeting Committee of the Students' Volunteer Movement report considerable difficulty in finding accommodation for the large number of delegates who purpose attending the convention. It is expected that there will be upwards of 2500 visiting delegates.

Johns Hopkins Celebration.

President Loudon and Prof. A. B. Macallum have gone to Baltimore as delegates representing the University of Toronto at the celebration of the twenty-fifth anniversary of the founding of the Johns Hopkins University and the inauguration of Prof. Ira Remsen as president of the university.

ENDORSED TELEPHONE BILL

Civic Legislation Committee Approves Unanimously of the Principle and Will Support It.

CLERKS WILL GO BACK TO WORK

Assessment Commissioner Fleming on the Board of Control Carpet—Reduction in Estimates.

The Legislation and Reception Committee of the City Council met yesterday afternoon and unanimously adopted the following resolution, which was introduced by Ald. Urquhart.

"That we approve of the principle of the bill introduced in the House of Commons by Mr. W. F. Maclean for regulating telephone companies, and that we request the members of the House of Commons representing East, West and Centre Toronto and West York to support said bill, and to aid and assist Mr. Maclean in every way possible in obtaining said legislation, and that we petition the Senate and House of Commons of Canada to pass said legislation."

At the request of Ald. Lynd, Ald. Urquhart explained the bill, which was a general act to regulate telephone companies. It would provide that if we established a telephone company in Toronto that company could use the long distance lines of the Bell Telephone Company at a rate to be fixed by the Governor-General-in-Council, and it would also provide for a regulation of rates.

Ald. Frame said Mr. Maclean had a big job before him, but he, with the rest of the committee, voted for the resolution.

After the Exhibition Board.

Ald. Urquhart introduced another resolution to make the Exhibition Board carry out their agreement to reduce the representation of the Electoral District Society. The resolution was: "That the Board of Directors of the Industrial Exhibition, having agreed to a joint conference with the Parks and Exhibition Committee that legislation should be applied for reducing the representation of the Electoral District Society on the Exhibition Board from twelve to six, and upon this agreement with other agreements the Council agreed to submit a bylaw to borrow for buildings for the Exhibition Association $135,500, and the Exhibition Board having approved the said legislation, therefore be it resolved that steps be taken to compel the Exhibition Board to carry out all the terms of the agreement or that the grant or money be refused."

Royal Reception Bills.

When the royal party came here last October a stand was erected for inmates of charitable institutions to see them. There is an outstanding bill of $97 for the stand erected for the poor people, and it was sent to the Board of Control.

Another echo of the royal reception was a bill from the Canada General Electric Company for $257 for the operation and transportation of the searchlights that shed their rays from the City Hall tower. Ald. Lynd said the bill should be sent to the Mayor, but it will go to the Board of Control, with a recommendation that it be paid.

Waste of City Water.

Defective taps and the enormous waste of water occasioned thereby came in for a general discussion before the Committee on Works yesterday afternoon, when the estimates were being considered. There was an item of $10,000 under the head of "waste prevention," and Engineer Fellowes explained that the money granted would be used to pay inspectors who would look after the people who leave their taps running, and also to test the mains. Ald. Graham urged that meters be put in all the large establishments, boarding houses, etc. Ald. Curry urged that a better and less expensive plan would be to appoint an inspector of plumbing, who would see that useless taps were not used. He explained how this method was a great success in continental cities. A small fee was charged for each tap inspected, and the plumber had to pay it. The sum received in a year, he thought, would be sufficient to pay the inspector, and would result in a wonderful saving to the city. Ald. Hubbard said that there was more water wasted in summer than in winter, and he thought lawn sprinklers should be regulated. The winter waste was caused by people leaving taps running to prevent freezing in the pipes.

The committee thought something should be done, and the Board of Control will be asked to say what it should be. The amount was reduced to $2500, and the suggestion of Ald. Curry, that taps should be inspected, was endorsed.

Reducing the Estimates.

The pruning knife was used first on the estimate for tools for roadways constructed by day labor. This was reduced from $1500 to $750. For macadam improvements a reduction was made from $8200 to $7000. The estimate for level crossings was reduced from $5000 to $3500. Sewer repairs, etc., reduced from $16,000 to $15,000, and bridge repairs and maintenance from $13,950 to $13,000. The $3000 item for extension of Berkeley-street sewer was struck out, and the $980 item for planking the east breakwater at the Island was transferred to the Island Committee. The estimate for northern stables for the Street Commissioner's Department was cut from $5000 to $2000. The committee struck out the item of $1000 for repairs to Yonge-street, north of the C.P.R. tracks. The Esplanade improvements, aggregating an expenditure of $139,000, were too much for the committee and were struck out.

The matter of resurfacing the asphalt pavement on Bay-street, at a cost of $7000, was left over until the Board of Control says something about it. In the meantime the item is struck out.

The proposed expenditures for the waterworks, amounting to $618,796, were sent on to the Board of Control, to be submitted as a general bylaw. This includes the new machinery required by the waterworks, as well as proposed water mains. Ten thousand five hundred dollars was cut off the waterworks estimates. From the Works Department estimates, $150,380 was cut off altogether, leaving the amount now asked $467,525, instead of $617,905. For waterworks, the estimate of $817,183 is reduced to $196,387.

Commissioner on the Carpet.

Humor and business were the characteristics of the Board of Control meeting yesterday. The topic was consideration of the action of Assessment Commissioner Fleming in discharging eleven of his clerks last Saturday, because, as he claimed, the amount of money which the board proposed to allow him to run his department for 1902 was not sufficient to warrant him in retaining the men in the employ of the department. The humor of the meeting was provided by numerous exchanges of repartee between the Assessment Commissioner and the Mayor, as well as some of the controllers, and the business developed when the board passed a resolution censuring the Commissioner for laying off the clerks and ordering him to reinstate them, and providing him with the necessary funds for the present.

It is understood that an investigation into the working of the Assessment Department will be held soon, and the Commissioner told the board he was ready and anxious for it.

Resolution of Censure.

After the working of the department had been discussed at some length, and the Commissioner and his clerks had provided all figures asked, Ald. McMurrich moved, "that while we disapprove of the action of the Assessment Commissioner in dismissing the temporary clerks in his department, and in view of the fact that it is of the utmost importance that the work performed by those clerks should be completed at the earliest opportunity, be it resolved that an interim appropriation of $4000 be placed to the credit of the department, and this board instruct the Commissioner to at once reappoint such temporary clerks as are necessary to carry on the work of the department."

The situation as shown rather plainly was that the Assessment Commissioner's Department was giving value for the extra expenditure asked. An unfriendly attitude toward the Commissioner and his mode of conducting his office was evinced by Ald. McMurrich, Ald. Crane and His Worship the Mayor, who voted for the resolution censuring him. Ald. Loudon and Ald. Graham went on record against the first part of the resolution, the former taking the ground that he would await the result of the investigation which is proposed, and the latter stating in decisive language that he was too big a man to use his position as alderman or controller to vent his spleen against any man. Ald. Loudon moved an amendment, that the censure part of the resolution be struck out, but only Ald. Graham voted with him. Ald. McMurrich asked Ald. Graham who was venting personal spleen, and Ald. Graham replied, "I'm not."

The suspended clerks are pleased with the result of the meeting.

Convinced by Printed Testimony of the hundreds of the cured, Mrs. Benz of 418 E. 8th street, New York, who was for years a great sufferer from Catarrh, procured two bottles of Dr. Agnew's Catarrhal Powder and it effected an absolute cure in a very short while. One puff through the blower will clear the head and stop headache.—8.

Police Court Record.

Lorne Beebe and Edward Kline pleaded guilty in the Police Court yesterday to a charge of trespassing on the property of H. H. Bruels, 14 Shuter-street. They were fined $1 and costs or 10 days. Fred J. Tattersall, who stole some ties from Bachrack & Co., was given 10 days in jail. For fast driving Ephraim Samuel was fined $1 and costs or 10 days. William Lambert, brought back from Simcoe, will be tried on Wednesday. Charles McCarthy, charged with theft from the Port Hope Brewing and Malting Co., will appear again on Monday.

SUNLIGHT SOAP REDUCES EXPENSE

One woman with Sunlight Soap will do quicker work than Two will with impure soap. Ask for the Octagon Bar.

If your Grocer cannot supply, write to LEVER BROTHERS LIMITED, Toronto, sending his name and address, and a trial sample of Sunlight Soap will be sent you free of cost. 208

KAY'S | "The Store for the Novel and New in Furniture" | KAY'S

Great Showing of Chinese Wicker Furniture

Perhaps you will remember that just a year ago we imported a lot of Chinese Wicker Furniture that was picked up by customers in a short time. Within the past few days we have opened another lot of these goods that have just reached us from the Celestial Empire. It is perfectly astonishing how cheaply the Chinese make up these goods. Taking them all through they run about one-half the regular price for wicker furniture. We suggest an early inspection of the lot. Illustrations are here given of a few prices out of a large assortment:

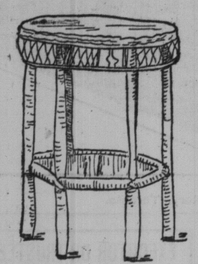

Chinese Wicker Table, tasty, strong and useful, very special $5.00

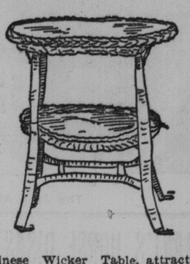

Chinese Wicker Table, attractive design, special $4.00

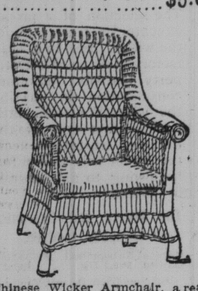

Chinese Wicker Armchair, a really handsome piece of furniture, very special. $5.00

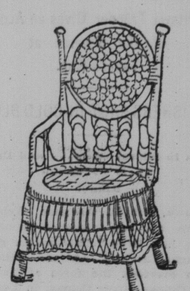

Chinese Wicker Armchair, in first-class design, very special $4.00

Chinese Wicker Easy Chair, solid comfort, very special... $6.00

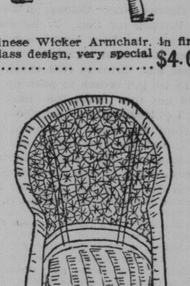

Chinese Wicker Armchair, a solid, substantial piece of furniture, special $3.50

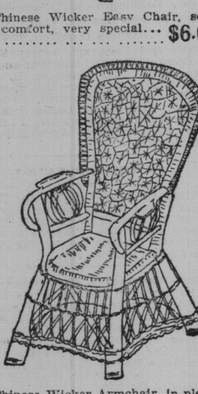

Chinese Wicker Armchair, in pleasing shape and design, special $4.00

Chinese Wicker Sofa, a piece of furniture that will give splendid wear and satisfaction very special $12.00

Orders for this Wicker Furniture from out-of-town customers will have our prompt attention, and goods will be found in all cases exactly as described.

JOHN KAY, SON & CO., Limited,
36-38 King Street West, Toronto.

OSHAWA MIRACLE IS EXPLAINED

How a Remarkable Case of Paralysis Was Cured.

THE MOST INTERESTING MAN IN CANADA.

Joseph Brown Attracts Attention of Physicians, Scientists and Sick People.

From The Mail and Empire.

Oshawa, Ont., Feb. 21.—Joseph Brown, whse case was fully reported in The Mail and Empire some days ago, seems to be the most talked-of and written-about man in Canada. He is in receipt daily of many letters from all over the Dominion. Physicians and scientists, as well as sick people, write him, and many and often amusing questions are asked. To all Mr. Brown answers: "I have given my sworn statement, and it tells my story. Dodd's Kidney Pills cured me, and that after I had been partially paralyzed and unable to move over four months, and given up by many doctors."

Many people have been puzzled as to how a kidney medicine can cure paralysis. This is easily understood when it is remembered that the kidney poison, which is the direct result of kidney weakness, is most destructive to all healthy tissue and nerve.

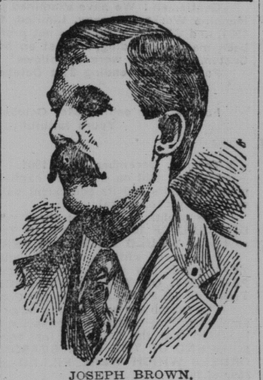

JOSEPH BROWN.

Seventy-five per cent. of all nervous diseases, paralysis and brain troubles are directly caused by weak kidneys, allowing violent poisons to escape through the system to derange and destroy.

Dodd's Kidney Pills, by correcting the action of the kidneys, encourage these natural filters of the blood to extract and expel the poisons, thus removing the cause of many of these dangerous ailments, which are not generally spoken of as a kidney disease.

Sunday at Massey Hall.

Interest in the Massey Hall meetings of the Canadian Temperance League on Sunday afternoons is reaching white heat. It is a case of come early if you would secure a seat. To-morrow is planned to be another great day, when the Swedish Ladies' Quartet will take a prominent part in the song service, and John A. Nichols, one of the ablest prohibition speakers in Canada, will discuss prohibition conditions in Ontario.

Directory Disappeared.

On Feb. 1 a 1902 directory was stolen from the office of the Windsor Hotel at Church and Richmond-streets, and a few days later Proprietor Robinson learned that one Harry Lamb was attempting to get a purchaser for the volume on Queen-street. The police were notified, but Lamb could not be located till yesterday, when Detective Slemin placed him under arrest. He lives at 59 Frederick-street.

Benner Surrendered.

Wilfrid Benner, 190 Simcoe-street, surrendered himself to Detective Harrison yesterday to answer a charge of housebreaking. A warrant had been issued for his arrest because of his supposed implication in the robbery of John Good & Co.'s store at 253 Church-street last Sunday night. He will be tried on Tuesday, when four other lads charged with the same offence will appear.

Sale of Unclaimed Goods.

The annual sale of unclaimed goods in the hands of the police will take place at 2 o'clock this afternoon in the old Police Court on Court-street. Inspector Stark of the Detective Department will officiate as auctioneer. The proceeds go to the Police Benefit Fund.

CATARRH—Caused by germs, therefore a direct treatment such as **Japanese Catarrh Cure** is the rational and positive cure. You apply it right on the spot, removes the cause, the cure must follow. All druggists, or the G. and M. Co. Limited, 121 Church Street, Toronto, postpaid.

DR. COWAN'S OINTMENT CURES PILES.

PASSENGER TRAFFIC.

Atlantic Transport Line

THE FAVORITE BRITISH LINE

NEW YORK AND LONDON DIRECT

From New York.
Mesaba.. ..... March 1st
Minnehaha.. .. .. .. March 8th
Menominee.. .. .. .. March 15th
Minneapolis.. .. .. .. March 22nd
Manitou.. .. .. March 29th

For rates of passage and all particulars apply

R. M. MELVILLE,
Can. Pass. Agt., Toronto.

Pacific Mail Steamship Co., Occidental and Oriental Steamship Co. and Toyo Kisen Kaisha Co.

HAWAII, JAPAN, CHINA, PHILIPPINE ISLANDS, STRAITS SETTLEMENTS, INDIA AND AUSTRALIA.
From San Francisco—Weekly Sailings Throughout the Year.

Nipponmaru.... .. .. .. Feb. 25th
Peru.. .. .. March 5th
Coptic.. .. .. March 13th

For rates of passage and all particulars apply R. M. MELVILLE,
Canadian Passenger Agent, Toronto.

HOLLAND-AMERICA LINE

NEW YORK AND THE CONTINENT.
Rotterdam, Amsterdam and Boulogne
SAILINGS:

Rotterdam .. .. March 1st
Amsterdam .. .. March 8th
Statendam.. .. .. March 15th
Maasdam.... .. .. March 22nd

R. M. MELVILLE,
General Passenger Agent, corner Toronto and Adelaide Streets. 136

WARD LINE
NASSAU

Steamships sail from New York for Havana, Progreso and Vera Cruz Wednesdays. For Havana direct, Saturdays. For Nassau, N.P., Santiago, Cienfuegos, Mexico, Cuba, every ten days. For Tampico Fridays.

Delightful Tours to the Tropics.

Special round trip rate $60. NEW YORK to NASSAU, BAHAMAS during three months, Jan. 1st to April 1st, return portion good until May 1st. For particulars and descriptive matter apply to R. M. MELVILLE, Passenger Agent, 40 Toronto Street. 1367

Italian Royal Mail Line.

New York, Genoa, Naples, Alexandria, Egypt via the Azores.
From New York.

SS. Lombardia....Tuesday, Mar. 4
SS. Archimede.....Tuesday, Mar. 11
SS. Sardegna.... .. .. ..March 18
SS. Sicilia.... .. .. April 1
SS. Liguria .. .. April 18

These steamers are the finest and most complete steamships plying between New York and Italy.

For rates of passage and all particulars, apply R. M. MELVILLE,
ed Can. Passenger Agent, Toronto.

JAMAICA

THE GEM OF THE WEST INDIES

An ideal spot in which to spend a winter's vacation and avoid all the extremes of the northern climate

UNITED FRUIT CO.'S STEAMSHIP LINES

operate weekly between BOSTON and PHILADELPHIA and JAMAICA, the magnificent twin screw U. S. Mail Steamships:

Admiral Dewey Admiral Sampson
Admiral Schley Admiral Farragut

Send or call for illustrated literature of this beautiful winter vacation land

R. M. MELVILLE, Cor. Adelaide and Toronto Streets.
A. F. WEBSTER, Cor. King and Yonge Streets.

LEYLAND LINE

NEW YORK AND LIVERPOOL.
BOSTON AND LIVERPOOL

From New York—
SS. Canadian, March 1st, Saturday
SS. Bohemian, March 8th, "
From Boston—
SS. Lancastrian, March 5th, Wednesday
SS. Devonian, March 12th, "
For rates, sailings and all particulars, apply
R. M. MELVILLE, Can. Pass. Agt., Toronto.

Mallory S.S. Lines from N.Y. Delightful ocean voyages to ports of Texas, Georgia, Florida. Tickets to all resorts in Texas, Colorado, Mexico, California, Florida, etc. Special rates Hot Springs, Ark. Tourists' tickets a specialty. Send Postal for book "Southern Trips."
C. H. MALLORY & CO., Pier 20, E.R., N.Y.
R. M. MELVILLE, Can. Pass. Agt., Toronto.

Money Orders

DOMESTIC AND FOREIGN
Drafts and Letters of Credit issued to all parts of the world
R. M. MELVILLE, Toronto and Adelaide.

TRAVELERS CHEQUES.

American Express Company's Travelers' Cheques are honored in all parts of the world by all the leading banks, railways and steamship companies and hotels. Every traveler should carry them. Rates very reasonable. Give us a call.
S. J. SHARP, 80 Yonge-street.
Telephone Main 2930. ed

ATLANTIC CITY, N.J.

Atlantic City's Newest and Most Magnificent Hotel.

MARLBOROUGH HOUSE—Opens March 8th. Capacity, 600. Entire block on Ocean front. Private baths with every room or suite, with sea and fresh water. Stationary washstands, telephones and running ice water in guests' rooms. Dining room with stained-glass dome. Handsome furniture and decorations. Booklet. Josiah White & Sons, proprietors Hotel Luray, Atlantic City. ed.

TO CONTRACTORS.

Sealed tenders addressed to the undersigned will be received until noon on Thursday, the 27th inst., for the dredging required in the harbor for the present year.

Each tender to be accompanied by a marked cheque for $250, payable to the order of A. B. Lee, Esq., chairman, which will be forfeited if the person whose tender is accepted should fail or refuse to carry out his agreement and complete the work as specified.

The bona fide signatures of two sureties must be attached to each tender. The lowest or any tender not necessarily accepted.

Specifications can be seen at the Harbor Master's office.

COLIN W. POSTLETHWAITE,
Harbor Master.
Harbor Master's Office, Toronto, Feb. 20, 1902. 56

PASSENGER TRAFFIC.

GRAND TRUNK RAILWAY SYSTEM

FAST NIGHT SERVICE TORONTO

To Niagara Falls, Buffalo, Philadelphia, New York, Washington, Baltimore and South.

Train leaves Toronto (daily) at 6.15 p.m. Through wide vestibule Pullman to New York. Dining car, Hamilton to Niagara Falls, Ont.

Tickets, Pullman reservations, Southern literature and all information at northwest corner King and Yonge-streets.

J. W. RYDER, C.P. & T.A., Toronto. 'Phone Main 4209.
M. C. DICKSON, Dist. Passenger Agent.

CANADIAN PACIFIC

Settlers' One-Way Second-Class Excursions TO KOOTENAY and PACIFIC COAST POINTS

TORONTO

To NELSON, TRAIL, ROSSLAND, GREENWOOD, MIDWAY, VANCOUVER, VICTORIA, NEW WESTMINSTER, B.C., SEATTLE and TACOMA, Wash., and PORTLAND, Ore.

$42.00

Tickets on sale MARCH 1st to APRIL 30th, 1902, inclusive. Proportionate rates from and to other points.

Also reduced rates to points in Colorado, Idaho, Utah, Montana and Washington.

To MANITOBA and CANADIAN NORTHWEST Will leave Every TUESDAY during MARCH and APRIL, if sufficient business offers.

For tickets and full particulars apply to your nearest Canadian Pacific Agent or to A.H. NOTMAN, Asst. Gen. Pas. Agt., Toronto

Newfoundland.

The quickest safest and best passenger and freight route to all parts of Newfoundland is via

The Newfoundland Railway.

Only Six Hours at Sea.

STEAMER BRUCE leaves North Sydney every Tuesday, Thursday and Saturday night, on arrival of the I. C. R. express connecting at Port-au-Basque with the NEWFOUNDLAND RAILWAY.

Trains leave St. John's Nfld., every Tuesday, Thursday and Saturday afternoon at 5 o'clock, connecting with the I. C. R. express at North Sydney every Tuesday, Thursday and Saturday morning.

Through tickets issued, and freight rates quoted at all stations on the I.C.R., C.P.R., G.T.R. and D.A.R.

R. G. REID,
St. John's, Nfld.

WHITE STAR LINE

New York to Liverpool via Queenstown.

S.S. TEUTONIC ..... Feb. 26.
S.S. OCEANIC ..... March 5.
S.S. MAJESTIC ..... March 12.
S.S. GERMANIC ..... March 19.

Saloon rates, $50 and up, single; $90 and up, return.

Superior second saloon accommodation on Teutonic, Oceanic and Majestic.

Full particulars as to rates, etc., on application to CHAS. A. PIPON, General Agent for Ontario, 8 King-street East, Toronto.

ELDER, DEMPSTER & CO

BEAVER LINE
St. John, N.B., to Liverpool.

GARTH CASTLE ..... Jan. 31.
LAKE ONTARIO ..... Feb. 14.
*LAKE SUPERIOR ..... Feb. 28.
GARTH CASTLE ..... March 14.
LAKE ONTARIO ..... March 28.
*LAKE SUPERIOR ..... April 11.
GARTH CASTLE ..... April 25.

*The "Lake Superior" carries second cabin and steerage passengers only.

Steamers sail from St. John, N.B., shortly after the arrival of the Canadian Pacific Railway train from the west.

For fuller particulars as to passenger rates and accommodation and freight, apply to

S. J. SHARP,
Western Manager, 80 Yonge-street.

EUROPE

Via the magnificent steamers of the

DOMINION LINE

New England .....March 8th, April 9th
Commonwealth.....March 22nd, April 23rd
and from Boston every alternate Wednesday

For passage apply to

A. F. WEBSTER
King and Yonge Streets.

DOMINION LINE MAIL STEAMSHIPS

LIVERPOOL SERVICE.
FROM PORTLAND

"Dominion," Sat., March 8th.
"Dominion," Sat., April 12th.

Rates of Passage—Cabin, $50 and upward, single; $95 and upward, return, according to steamer and berth. Second cabin, $35 and upward, single; $68.30 and upward, return. Steerage, $25. Midship saloons, electric light, spacious promenade decks.

BOSTON SERVICE.

"New England," from Boston, March 8th.

A. F. WEBSTER, King and Yonge-streets.
D. TORRANCE & CO., General Agents, Montreal. 246

ANCHOR LINE.

U. S. Mail Steamers to and from NEW YORK, GLASGOW and LONDONDERRY.

Passage tickets at lowest rates, apply to

E. B. THOMPSON & CO., 60 Yonge St.
Custom House Brokers,
Bankers' money orders issued to all places in United States and Canada. 246

Bermuda A SUMMER CLIMATE

RATE—$30, single; $50, return six months.
SAILINGS—Feb. 19, 24, 26, Mar. 3, 8, 18.
HOTELS—Princess and Hamilton.
BOARDING HOUSES—$10 a week, up.
WEST INDIES—Sea voyages of three and four weeks, including all islands; descriptive books and berths on application. 246

A. AHERN, Secretary, Quebec.
Toronto Office, 72 Yonge-street.
BARLOW CUMBERLAND, Agent.

NASSAU

The Winter Paradise!

For special Railway and Hotel Rates and Literature, apply J. R. WALKER, Florida East Coast Railway. Tel. Main 2271, 26 Victoria-street, Toronto. ed

Metropolitan Railway Co

Richmond Hill, Aurora, Newmarket and Intermediate Points.

TIME TABLE.

GOING NORTH	A.M.	A.M.	A.M.	A.M	
C.P.R. Crossing (Toronto) (Leave)	6.00	7.20	9.40	11.30	
	P.M.	P.M.	P.M.	P.M.	
	1.30	2.40	4.00	5.40	7.45
GOING SOUTH	A.M.	A.M.	A.M.	A.M	
Newmarket (Leave)	7.30	9.15	11.15		
	P.M.	P.M.	P.M.	P.M.	P.M.
	2.05	3.15	4.15	6.00	7.30

Cars leave for Glen Grove and intermediate points every 15 minutes. Telephones, Main 2102; North 1999.

No one need fear cholera or any summer complaint if they have a bottle of Dr. J. D. Kellogg's Dysentery Cordial ready for use. It corrects all looseness of the bowels promptly and causes a healthy and natural action. This is a medicine adapted for the young and old, rich and poor, and is rapidly becoming the most popular medicine for cholera, dysentery, etc., in the market. ed