

years with Mr. F. S. Baker, F.R.I.B.A., Bank of Hamilton Building. Lieutenant and Mrs. Beck expect to return to Canada shortly.

Builders Extend Organization

The Ottawa Branch of the Association of Canadian Building and Construction Industries came into existence at a meeting of the Capital's contractors and supply dealers in the Chateau Laurier on April 16th. Close to one hundred attended the meeting and great enthusiasm was shown by those present, who were in favor of organizing only as a branch of the Canadian Association. In the past years several associations have been formed by the Ottawa contractors, but interest in the local organizations gradually died out. However, their new formation promises to put the branch on the list of "live wires," and it was the unanimous decision of the contractors at the meeting to get their branch on the active list by starting off with generous subscriptions to carry on the work.

The following were appointed on the Executive Committee: Hugh J. Graham, Secretary; Sid Smith, V. Hall, W. G. Adamson, Carpenters; A. Garvoek, T. C. James, Alex. Robertson, Bricklayers; J. B. Duford, Painters; J. R. Murphy, Plasterers; J. T. Blyth, Plumbers and Steamfitters; J. O'Toole, J. Foley, T. C. Bate, General Contractors; W. A. Mattice, Structural Steel; E. M. Barrett, Lumbermen; Ruggles Wright, Quarrymen; Richard Hooper, Stonecutters; J. R. Douglas, Galvanized Iron and Roofing; J. A. Ellacott, P. Ackroyd, Electricians; A. K. Mills, Marble and Tile; Thomas McLaughlin, Roads and Sewers, and W. Cuzner, Hardware.

CONTRACTORS and SUB-CONTRACTORS

As Supplied by the Architects of Buildings
Featured in This Issue.

ALLEN THEATRE, BLOOR STREET, TORONTO.

Brick, Milton Pressed Brick Company.
Concrete Design, Mouchel & Partners.
Furniture, Gendron Manufacturing Company.
General Contractors, Witchall & Sons.
Plaster Ornament, W. J. Hynes, Limited.

Lighting Fixtures, Canadian General Electric Company.
Seating, American Seating Company.
Tile, Italian Mosaic and Tile Company.
Ventilating System, Sheldons, Limited.
Woodwork, Geo. L. Robinson.

QUEEN ALEXANDRA SANATORIUM, BYRON, ONT.

Reception Hospital.
General Contractors, Hyatt Bros.
Sub-contractors, Otis-Pensom Elevator Co.
Tile Work, Italian Mosaic and Marble Co.
Heating and Plumbing, Eggett & Co.
Mill Work, Gerry & Sons.
Metal Work, J. A. Brownlee.
Roofing, Jno. Whittaker.
Reinforcing Steel, Trussed Concrete Steel Co.
Ornamental Iron Work, Dennis Wire & Iron Works Co.
Lockers, Dennis Wire & Iron Works Co.
Hospital Equipment, Scanlan-Morris Co.
Plumbing Fixtures, Imperial Products, Ltd.
Boilers, Spencer Heater Co.
Refrigeration, Canadian Ice Machine Co.
Kitchen Ranges, Canadian General Electric Co.
Other Kitchen Equipment, Geo. Sparrow & Co., Canadian Aluminum Co.
Electrical Work, Public Utilities Commission.
Metal Lath, Trussed Concrete Steel Co.
Hardware, Hobbs Hardware Co.
Conduits, Conduits, Limited.
Vitrolite, Vitrolite Company.
Dining Room Tables, I. G. Pickering.
Nurses' Home.

General Contractors, R. G. Wilson & Son.
Mill Work, Geo. H. Belton & Co.
Metal Lath, Trussed Concrete Steel Co.
Plastering, R. C. Dancy, Toronto.
Plumbing Fixtures, Imperial Products, Ltd.
Electric Wiring, Western Ontario Electric Co.
Heating and Plumbing, Eggett & Co.
Boilers, Spencer Heater Co.
Radiators, Clare Bros., Ltd.
Hardware, Hobbs Hardware Co.
Tile Work, Italian Mosaic and Marble Co.
Conduits, Conduits, Ltd.

Forty-eight Bed Pavilion.
General Contractors, R. G. Wilson & Son.
Heating and Plumbing, Eggett & Co.
Mill Work, Gerry & Son.
Hardware, Hobbs Hardware Co.
Conduits, Orpen Conduit Co.

Dairy Barn.
Carpenter Work, R. G. Wilson & Son.
Mason Work, Jno. Hayman & Sons Co., Ltd.
Stable Fittings, Beatty Brothers, Limited.
Wiring, Public Utilities Commission.
Floors, Armstrong Cork and Insulation Co.
Interior Dairy Enamel, Trussed Concrete Steel Co.
Vocational Building.

General Contractors, John Hayman & Sons.
Mill Work, Dymont Baker Co.
Heating and Plumbing, Eggett & Co.
Metal Lath, Trussed Concrete Steel Co.
Hardware, Hobbs Hardware Co.
Plumbing Fixtures, J. L. Mott Company.

Military Pavilions.

General Contractors, S. Willis.
Painting and Glazing, Paul Quick.
Hardware, Hobbs Hardware Co.

STEEL COMPANY OF CANADA'S NEW OFFICE BUILDING.
Hollow Tile, National Fireproofing Co.
Stone Work, Ritchie Cut Stone Company.
Structural Steel, Hamilton Bridge Works Company.
Air Washing System, Canadian Sirocco Company.
Miscellaneous Steel, McGregor & McIntyre, Ltd.

Heating, Adam Clarke.
Electrical Work, Cullley & Breay.
Plumbing, Adam Clarke.
Marble, Tile, Terrazzo, Kent-Garvin & Company.
Roofing and Sheet Metal, Thos. Irwin & Son.
Electrical Fixtures, Tallman Brass and Metal Co.
Trim, Partitions and Doors, T. H. Hancock.
Standing Trim, Patterson & Crosswathie.
Hardware, Kent-Garvin & Company.
Glass (Interior and Exterior), Hobbs Mfg. Company.
Electrical Fixtures, McDonald & Willson Co.
Vacuum Cleaning System, United Electric Co.
Brick, Milton Pressed Brick Co.

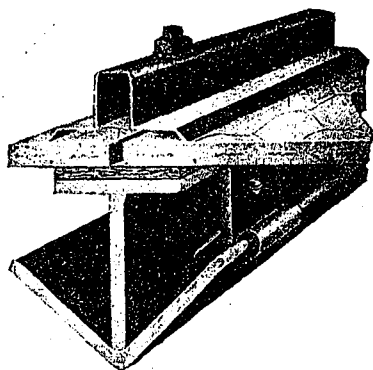

Section of Bar

Anchor Bar Skylights

are designed for large areas where the bar length exceeds eight feet. The structural parts being of rolled steel and the trim of sheet metal (generally copper) forms a combination which cannot be surpassed, to wit: steel for strength, copper for weather protection.

Special Catalogues on request

Geo. W. Reed & Co. Limited, Montreal