Over 2600 copies of the Graphic are printed and distributed each week, 2500 go to homes within 25 miles of Campbellton.

The Campbellton Graphic

The Graphic has the largest circulation of any weekly newspaper in New Brunswick north of St.

VOL. XIX No. 45. CAMPBELLTON, NEW BRUNSWICK THURSDAY, MAY 29, 1924. 5 CENTS A COPY

Dept. Public Works

DR. L. G. PINAULT ELECTED PRESIDENT OF ASSOCIATION FOR PREVENTION OF TUBERCULOSIS

Laity of New Brunswick Organized at Provincial Conference in St. John on Tuesday—May Make Medical Survey and Start Campaign in Campbellton—Other Campbellton People Appointed On Committees.

Provincial Associations for Social Hygiene, for the Prevention of Tuberculosis and for Child Welfare to be composed of the lay people of the province organized at the public health convention in the St. John Health Centre Tuesday afternoon and Dr. L. G. Pinault of this town was elected President of the organization for the prevention of tuberculosis. Councillor H. M. Armstrong was chosen as the Secretary. The presidents elected for the other provincial associations were: for Social Hygiene, W. B. Snowball, Chatham; for Child Welfare, Mrs. W. A. Ferguson, Moncton. About fifty representatives from all the leading towns in the province were in attendance. It was agreed that the executives of each of the organizations should meet at the town in which the president resides and prepare for energetic work in establishing local organizations throughout the province, the aim being to have clinics for the three branches established in each large centre and to have experts in the three subjects visit these centres. In the smaller public health organization with the centres it was purposed to have one public health organization with the three branches of work being undertaken by three committees.

Several Addresses

Hon. Dr. W. F. Roberts, Minister of Public Health, was the chairman at the convention and notable addresses were given by Dr. Gordon Bates, secretary of the Canadian Council of Social Hygiene, Toronto; Dr. Roberts, Dr. H. A. Farris, superintendent of the St. John County Hospital; Dr. T. M. Stendewicz, of Halifax; Miss E. Meiklejohn, director of Public Health Nursing Services in New Brunswick; Rev. Dr. W. C. Kierstead, University of New Brunswick, Fredericton, and Dr. Mabel Huntington, medical inspector of schools, St. John.

The officers elected were as follows Provincial Society for the Prevention of Tuberculosis: President, Dr. Pinault, Campbellton; vice-presidents, first, E. W. Mair, Woodstock; second, Harold Ritchie, Newcastle; third, George A. Taylor, Fredericton; secretary, H. M. Armstrong, Campbellton; treasurer, Miss Irene Barber, St. John.

Provincial Social Hygiene Council—President, W. B. Snowball, Chatham; vice-presidents, first, Dr. W. C. Kierstead, Fredericton; second, Miss Agnes Hebert, Edmundston; third, D. S. Creaghan, Newcastle; secretary, Mrs. William Phillips, St. John; treasurer, G. E. Barbour, St. John.

Provincial Association for Child Welfare—President, Mrs. W. A. Ferguson, Moncton; vice-presidents, first, W. S. Sutton, Woodstock; second Mrs. R. J. Miller, Grand Falls; third, Mrs. G. Wilford Campbell, St. John; secretary, Cecil Gilmour, Moncton; treasurer, J. S. Gregory, St. John.

Want Grant Continued

Resolutions were passed urging the Federal Government to continue its grant of $20,000 to the campaign against venereal diseases and recommending the provincial organization for the prevention of tuberculosis to endeavor to arrange for the acceptance of the Dominion Government grant of $1,000 towards a survey for tuberculosis work to be conducted in some district in New Brunswick, preferably in the northern section. This grant will need supplementing by local contribution.

Miss Meiklejohn

The afternoon session received the reports of the nominating committee and the committee on constitution and adopted both reports.

Miss Meiklejohn spoke of child welfare work in New Brunswick, declaring that experts had been surprised at the rapid strides made in the last few years. It was the fight of science and knowledge against the ignorance and prejudice and the great need was for education.

Local Committees Named

Subject to the consent of those above named local committees were named as follows:—Campbellton, Mrs. [illegible] Chairman, Mrs. H. P. Pinault, Mrs. W. H. Miller; Chatham, Mrs. H. D. Morris, Mrs. H. P. McDonald and Mrs. [illegible] Chairman, Miss Agnes Herbert, Dr. F. H. LaForte and J. W. Hall; Fredericton, W. C. Kierstead, Mayor R. L. Phillips, R. B. VanDine and Dr. J. A. Wade; Grand Falls, Mrs. R. J. Miller, Dr. B. Puddington and G. Bradley; Moncton, Mrs. Reid McManus, Mrs. [illegible] and Mrs. James Friel, Newcastle, H. H. [illegible] and Mayor D. S. Creaghan; Sussex, Mrs. L. D. Moffett, Mrs. Clark Elliot and J. G. Mills; St. Stephen, Rev. E. P. Wright Mayor Walter DeWolfe and Dr. E. V. Sullivan; Woodstock, Dr. W. D. Rankin.

Dr. Roberts

Hon. Dr. Roberts outlined the reasons for the calling of the conference. He referred to the six and one-half years in which public health work had been carried on in the province and the advances made. It was impossible, he said, to do anything without the support of the lay public, and in order to enlist their support in the campaign against tuberculosis and venereal disease and for child welfare work this conference was held. It was recognised that the state must lead, but the people must help if results were to be obtained. In the province today there was only one organization to fight tuberculosis—that in St. John—and in this city they were proud of its achievements.

In combating venereal disease, the province had eight or nine clinics at various points and in this respect New Brunswick was well in the lead.

The following constitution committee was appointed: K. McLauchlan, Rev. Dr. Hutchinson, St. John; Dr. Pinault, Campbellton; Mrs. Reid McManus, Moncton, Dr. W. C. Kierstead, Fredericton.

May Make Survey

In speaking on Tuberculosis, Dr. H. A. Farris of St. John, said that he felt that a medical survey should be undertaken, possibly centering on Campbellton. In the campaign the rallying cry must be "save the children."

Dr. L. G. Pinault told of the work of the clinic in Campbellton. They were doing some good but could do more if the co-operation of other physicians were given.

The delegates attended from outside points included the following: Dr. W. C. Kierstead, Fredericton; Mrs. Reid McManus, Moncton, Mrs. B. Somers, Dr. L. G. Pinault, Campbellton; Mrs. H. D. Morris, Chatham; Miss Agnes Hebert, Edmundston; Mrs. R. J. Miller, Grand Falls; H. H. Ritchie, Newcastle; Mrs. L. D. Moffets, Sussex; E. P. Wright, St. Stephen; Dr. W. D. Rankin, Woodstock; [illegible] Several prominent in health work in St. John were also present.

K OF C. PROVIDES SCHOLARSHIPS

E. J. Henneberry Elected as State Deputy at Convention in Fredericton

Fredericton, May 27—The state convention of the Knights of Columbus of New Brunswick, where more than 30 delegates were in attendance, completed its session here this evening and adjourned. At the afternoon meeting loyalty to King George V. was pledged and officers were elected as follows:—State Deputy, E. J. Henneberry, B. A., B.C.L., St. John; State Secretary, Charles O'Neill, Moncton; State Treasurer, E. J. White, Bathurst; State Advocate, Max. D. Cormier, B. A., Edmundston; State Warden, W.J. Skidd Chatham; alternate to State Deputy as member of Supreme Council, H. T. McEvoy, Dalhousie; alternate to Past State Deputy, H. J. Dube, Campbellton.

B. A. Bourgeois, of Moncton, completed his term as State Deputy.

It was decided that the next convention would be held in Bathurst.

Delegates were registered as follows:—State officers— State Deputy, B. A. Bourgeois, Moncton; Past State Deputy, Dr. W. P. Broderick, St. John; State Secretary, F. J. McDonald, St. John; State Treasurer, H. J. Dube, Campbellton; State Warden, W. J. Skidd, Chatham, District Deputy, E. J. Henneberry, St. John.

Council representatives—J. L. Sugrue, St. John; Charles O'Neill, R. A. Prechette, Moncton; W. F. Cassidy, A. P. Williams, Chatham; Martin Theriault, Max D. Cormier, Edmundston; E. J. White, H. W. Anderson, Bathurst, Sherman Furfotte, Campbellton; J. B. Powers, W. V. Powers, Grand Falls; R. C. Tait, T. M. Moore, Woodstock; E. J. Cormier, W. E. Farrell, Fredericton.

ITALIAN RE-ARRESTED

Detective Harry Culligan assisted by Chief Adams apprehended the Italian who escaped from his guard on Saturday. The guard was taking him to Quebec for deportation. Information as to his where abouts was received yesterday and the two above mentioned officers made a journey into the Tobique and last night caught the man who is now in the police cells.

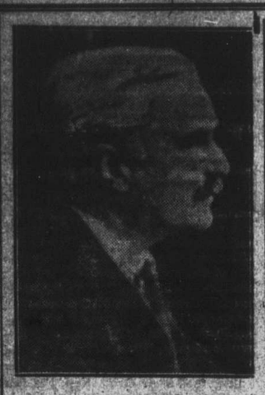

E. D. MOREL

Famous Pacifist member of the British House of Commons, who has introduced a motion to curtail the power of the British Foreign Minister in making treaties without the consent of Parliament. This would also place all war plans directly before the House.

MATAPEDIA ROAD BEING ADVERTISED

N. B. Tourist Association Set Forth Beauties of Noted Valley

During the campaign here for members for the N. B. Tourist Association the statement was made that there was no mention of the Matapedia Valley entrance to New Brunswick and as a consequence many of our business men refused to accept the "Baby Draft" drawn upon them through the Canadian Bank of Commerce.

It is unfortunate that the statement should have been made, but it is not too late to make amends, and we hope that the citizens who have refused these drafts will enclose a one dollar bill in a letter and send it to Mr. C. C. Avard, President of the Association at Sackville.

The Matapedia Valley entrance to New Brunswick and Campbellton is being advertised in seven of the largest papers in Canada and New England.

A letter from the president of the Tourist Association says:

"In one of the advertisements soon to be placed in Upper Canadian and American papers, special reference will be made to the Matapedia entrance to New Brunswick and inasmuch as we are using seven newspapers with circulation totaling over a million and a half, I would think that this publicity should be satisfactory to the people of Campbellton. In order to reach this number of people, considerable money will be needed. We look to Campbellton to show its appreciation by paying the baby drafts which have been made upon them."

MORE THAN 200,000 AUTOS STOLEN IN SIX YEARS

More than 200,000 automobiles were stolen in 28 key cities of the United States in six years, of which nearly 25 per cent have not been recovered, according to figures made public by C. A. Vane, general manager of the National Automobile Dealers' Association. The cars stolen in 1923 totaled 39,612, of which 7,228 were unrecovered as of January 1.

Police efforts certificate of title laws and registration provisions have all had effect on the recoveries of cars, but in spite of these was registered last year the highest total number of cars stolen in any of the six years in the key cities.

4 KILLED: 10 HURT

Workmen Trapped by Timbers and Debris Following Blast in New York

New York, N. Y., May 27.—Four workmen were killed and 10 others injured on Saturday when they were trapped beneath falling timbers and debris following a dynamite blast in a building excavation in 46th street near Broadway. Forty men were at work in the excavation when the timbers supporting a concrete mixer and a wooden motor truck runaway gave way carrying down tons of gravel and dirt. The collapse occurred more than 15 minutes after the blast.

Skull Fractured; Tot Climbs Stairs

Boston, May 29— Five-year-old Dorothy Dalton of South Boston, who later died of her injuries, walked up three flights of stairs with a complete fracture of the skull to tell her mother that she had been run down by a coal truck. Dorothy was playing by the sidewalk when a truck proceeded up the street at a fast rate.

The child staggered to her feet, grasped a rag doll she was carrying and without a tear in her eye told her playmates that she was going to tell her mother about it. She gained the landing of the Dalton flat, three flights up, and collapsed in her mother's arms.

She was rushed to the Carney Hospital and there died.

THE COUNTRY CLUB TO OPEN SOON

Formal Opening Set For Saturday, June 7th—Golf Matches—Tea Served at Club House

The Restigouche Country Club will hold its formal opening on Saturday afternoon, June 7th and all members are requested to be in attendance. The committee in charge will arrange matches between the players commencing at 2 o'clock and summer activities on the golf course will thus be started. Tea will be served in the Club House from 4 to 6 o'clock.

It is further announced that the committee will be glad to arrange for the conveyance to and from the grounds of any who may have no available means of getting there for the occasion. These are asked to communicate with Mrs. R. B. Rossborough, Secretary of the Ladies' Committee or with Mr. H. A. Carr, Secretary of the Club.

SILVER JUBILEE OF SACRED HEART COLLEGE AT BATHURST

The celebration of the twenty-fifth anniversary of the founding of Sacred Heart College was held at Bathurst Thursday May 22nd. The exercises opened with the celebration of Pontifical High Mass at West Bathurst Church by His Lordship P. A. Chaisson, D. D. Bishop of Chatham. More than thirty priests of the Diocese as well as Members of St. John and Nova Scotia dioceses were present. Many students and a large number of former graduates were also present.

The sermon was given by Rev. John Doucet of Tracadie. A beautiful Mass in parts, was rendered by the College Choir. After the banquet, which was held at the College at 12 o'clock, eloquent toast of the King, the Pope, the Alma Mater and former graduates were given. In the afternoon a very impressive ceremony took place on the College grounds when a granite and bronze Calvary, the gift of the ancient pupils was blessed by His Lordship Bishop Chaisson.

A splendid concert given by the students of the college was held in the college auditorium. The hall was taxed to capacity. Addresses were given by Bishop Chaisson, Monsignor Belliveau, Rev. Father Guertin, Premier Veniot, Dr. A. B. Sormany, J. Allan LeBlanc and others.

Just before the close of the concert, the honorary degrees of Master of Arts were conferred upon the following former graduates, Rev. John Doucet of Tracadie, Rev. Francis M. Lanteigne of Atholville, Rev. C. C. Poirier of St. Therese, Dr. Alphonse Sormany, of Shediac, Dr. C. J. Veniot of Bathurst, Dr. Albert Sormany of Edmundston, Dr. Valmour Allard of Chandler, and Leon L. Theriault of Fredericton.

The Silver Jubilee of the College was brought to a close Friday morning by the celebration of Requiem High Mass for the deceased teachers and students.

Evils tend to cure themselves, and when there is nobody left to pay taxes the jobholders must go to work.

The wings riches have are nearly always used in going instead of coming.

Getting Mixed

"What noise is that you're making down there?"

"Ish either night falling or day breaking! Donno whish, m'dear."

Town Topics

Tid-bits on the Tip of Everybody's Tongue

Vol. 1 No. [illegible] CAMPBELLTON, MAY 29, 1924 FREE

First at Wembley!

A letter just received from Moir's London representative contains this passage:

"Yesterday I visited Wembley and met Mrs. C. M. Williams where I wrote the first order at your stand. It is also possibly the first time order has been taken at the British Empire Exhibition.

King George visited the exhibition the same day, a newspaper dispatch relating that he got weighed and found himself to be 154 lbs. He then ate some chocolates, displayed nearby.

If they were Moir's he had a royal time!

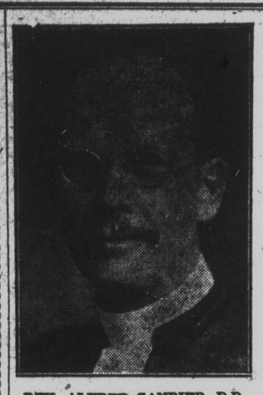

REV. ALFRED GANDIER, D.D., L.L.D.

Retiring Moderator of the Presbyterian Church in Canada, who will deliver a sermon before the fiftieth meeting of the General Assembly to be held in Owen Sound, Ontario, during the first week in June.

FOUND GUILTY ON ASSAULT CHARGE

Justice A. T. LeBlanc Presented With Congratulatory Address at Newcastle

Newcastle, May 27—Irvine Jardine, charged with assault with intent to rob David Coughlan, was adjudged guilty of assault and remanded for sentence in the Supreme Court here today. Before the business of the court was begun Mr. Justice A. T. LeBlanc was presented congratulatory addresses from the bar of Northumberland and the grand jury.

When the case against Jardine was taken up, Coughlan, who is 82 years of age and a mail driver at Blackville, said Jardine came to the house early in the morning of Aug. 22 and called to him to get up. He went to the door but saw no one. As he started to return to bed, he said, Jardine entered and caught him by the shoulder, striking him two blows in the face, knocking him down. Jardine had then taken a watch from the mail driver's pocket. Coughlan's eyes were blackened and his nose broken. In charging the jury, His Honor said he could see no evidence of any attempt to rob, but there was ample evidence that Jardine did assault Coughlan and also steal from him, if the jury believed the story told by the old man. The jury brought in the verdict of guilty of assault.

Before the business of the court, Hon. Robert Murray, K. C., on behalf of the bar of Northumberland, presented to His Honor an address congratulating him on his appointment to the bench. The grand jury also presented Justice LeBlanc an address.

SETS U. S. MARK FOR ENDURANCE

Carrying United States mail under official authority from Washington an Essex Six touring car just completed the most strenuous desert-running test that could be found within the borders of the United States according to information reaching Harrison and Jamieson Ltd. Hudson -Essex (dealers.)

It was driven by Charles L. Goldtrap and L. Leunthaul, under the supervision of the Hudson-Essex branch at Phoenix, Ariz. and the Postmaster S. J. Michelson of that City.

A distance of 1674 miles was covered in the remarkable time of 63 hours and 10 minutes, an average of 26½ miles per hour, without stopping for more than a few minutes at a time to t on gasoline, grab sandwiches and for the drivers to snatch a few moments of much needed sleep.

Seventy-three gallons of gas and two quarts of oil were used. This is an average of 23 miles to a gallon of gas and 3350 miles per gallon of oil.

"The test proved conclusively that the new Essex six has inherited all of the stamina and 'pep' of the Essex four which was famous for its performance. It also proved the practicability of carrying United States mail in cases of emergency."

"The Essex used was a stock car, for the value of the data obtained upon the performance of a car that would be available upon an instants notice by the postal authorities. Some idea of the distance covered may be gained from the fact that, had the car started from Los Angeles over the Midland Trail, it would have reached a point in Nebraska only 153 miles from Omaha in the same two days and fifteen hours.

"The route ran over all sorts of roads roads, from the well laid Apache Trail to mountain and desert paths which were all but impassable. Newspaper critics in the territory say that this is a record which, in all the factors considered, never has been surpassed by any car, and which could be achieved only by an automobile sound in every detail."

"Big Tim" O'Rourke's mansion was on fire. That was minor news. But imprisoned in the building was Sally Drennan, the fire chief's daughter. Don't miss "HOOK AND LADDER", with Hoot Gibson.

The Graphic $2.00 year.

DEFINITE STEPS FOR SUMMER CELEBRATION IN CAMPBELLTON WILL BE UNDERTAKEN

Preliminary Work in Organizing for the Big Event Will be Started Next Week—Proposals to be Out-lined and Plans More Definitely Decided on—Merchants Favor Undertaking.

It was decided this morning by the promoters of the Summer Celebration idea that definite steps will be taken next week towards the preliminary organization work in connection with staging an event here this season.

No detailed information other than given out some weeks ago is available at present as the plans which are under consideration are somewhat extensive and have not been fully discussed. These matters, however, will be taken up with the least possible delay and before long definite proposals relating to the celebration programme will be announced.

The possible date of the event has not yet come up for discussion but if the plans of the promoters materialize, the celebration will, in all probability be staged early in July.

Preliminary Work in making arrangements for the event is being started largely on the strength of public opinion. On all sides the suggestion has met with enthusiastic expressions of approval. Many local merchants have declared the idea a splendid one voicing the opinion that such an undertaking should "go over" in Campbellton with very satisfactory results. If no unexpected contingency hinders the work of those behind the enterprise, the event will probably be set for about July 10th the anniversary of the fire, and made of a nature to celebrate the Rebuilding of Campbellton.

BIG MEETING IN THE OPERA HOUSE

In Interests of Maritime School For the Blind—Will Organize for Drive

The Opera House was crowded to the doors Sunday evening to hear Mr. J. F. Down, representative of the Halifax School for the Blind, address the meeting upon the work being done in the interest of the unfortunate blind of the Maritime Provinces.

His Worship Mayor McKay presided, and introduced the speaker of the evening. A choice musical program was rendered.

One thousand feet of moving picture film, showing the work of the pupils of the school and the various operations in the broom factory were shown, and much enjoyed.

Before the meeting adjourned it was unanimously resolved that a drive for funds be undertaken in Campbellton. To organize for this drive the following committee was named:-

Chairman Mayor McKay, Messrs. Geo. St. Onge, Geo. Bradley, John Farrer, H. Dryden, W. H. Miller, M. M. Mowat, Havelock Sansom, S. Dickie and W. J. Price.

The meeting closed with the singing of the National Anthem.

REPORTED MURDER OF MISSIONARIES

Two Americans Are Said to Have Been Killed at Kweilin, China

Peking, May 28.—Two unnamed American missionaries are reported to have been killed at Kweilin, Kwangsi, when northern troops beseiged that city May 8. The report which is unconfirmed, reached the legation here today from the consulate at Canton.

Occupants of the Kweilin Mission were Miss M. Coppelt, Miss E. M. McDougal, Miss N. E. Jones, Joseph Cunningham and his wife, and Miss Alvarson. They represented the Christian and Mission Alliance, which has headquarters at 890 Eighth Avenue, New York.

MAY HAVE TO GIVE UP WORLD FLIGHT

Accident at Akyab May Spoil British Flyer's Chances.

London, May 27.—Stuart MacLaren and his companion may be compelled to abandon their flight in consequence of the accident to their sea-plane at Akyab, notwithstanding the presence of a spare machine at Tokio and an American offer of assistance.

It is believed here that the British fliers, despite their best efforts, would be unable to re-start before twelve days or a fortnight by which time the monsoon probably would make further flight impossible for several weeks. It is further pointed out that each day's delay adds to the peril of crossing the Northern Pacific owing to the likelihood of blizzards

BUSINESS MEN ARE IN FAVOR OF PROHIBITION

Boston, May 22—The opinion that the prohibition amendment had been of benefit to industry was expressed by 93 per cent, of a list of business men who replied to a questionnaire conducted by Courtenay Guild of Boston, editor of the Comermcial Bulletin who reported the result to the Unitarian Temperance Society at its annual meeting here today. The other 7 per cent could see no good in the amendment.

Mr. Guild sought information from miscellaneous industrial concerns, coal producers, bankers, railroad executives, publishers, packers, warehouse proprietors and mill owners. He received 146 replies from various parts of the country.

STONE CRUSHER IN OPERATION

The stone crusher has started work crushing rock and some has been put on the streets. Andrew and Roseberry Streets will be given a coating of crushed stone.

CARLOAD OF CHINESE

A carload of Chinese passed through on todays Limited bound for Halifax. It is rumored that they were destined to be deported from the country.

DALHOUSIE WANTS TRAIN PUT BACK

Delegation Will Interview C. N. R. Officials—Police Chief Named

At a recent meeting of the Dalhousie Town Council, Mayor Montgomery presiding, a special committee was appointed to go to Moncton to present before the C. N. R. authorities the case of the travelling public and of the town, in the matter of the recent change in the C. N. R. time table which deprives the people of the shiretown making connection on the branch railway with the morning accommodation train.

Theodore St. Onge has been appointed chief of police for the town of Dalhousie in place of J. W. Brown.

LATE NEWS FROM THE SHIRETOWN

I. Allain Captures Prize For Seasons First Salmon—Other Items

May 28—It has been the custom of the firm A. & R. Loggie, Ltd., of Dalhousie, to offer a prize to the fisherman, who brings to their freezer the first salmon of the season.

The year 1924 has been no exception, Mr. Isidore Allain, of Adelaide St., Dalhousie, N. B. captured the first salmon on May 21st. It weighed 20 pounds, and when taken to the Loggie Freezer, Mr. Allain was presented with a reward of five dollars. Mr. Allain's stand of nets is situated near the famous Bon Ami Rocks.

Mrs. Thos. G. Scott arrived here on Tuesday from Amherst, to spend the summer months in her home on Victoria Street. Her daughter Mrs. Fred Patman of Montreal, arrived on to-day's Limited to remain a few weeks the guest of her mother, and Mr. Patman is expected shortly.

The sale of Home Cooking that was to have been held by the ladies of the W. C. L. of Dalhousie on Saturday evening 24th, inst., was postponed till Saturday evening, May 31st when it will take place in the Daniel McDonald Store.

The window in the Mrs. Dean Store, decorated with hundreds of Union Jack Flags, for the holiday, was much admired.

Mr. Ray Clark, Newcastle, N. B. spent a couple of days in the shiretown recently.

Tact.

"I forgives my enemies," said Uncle Eben. "But when a man has th'owed a brick at me I's gineter keep out'n his range, even at de risk of seemin' onsociable." —Washington Star.

Romance Flies.

Before the ceremony he wants to know when he can have her for his own; after the ceremony he wants to know when dinner will be ready. —San Francisco Chronicle.