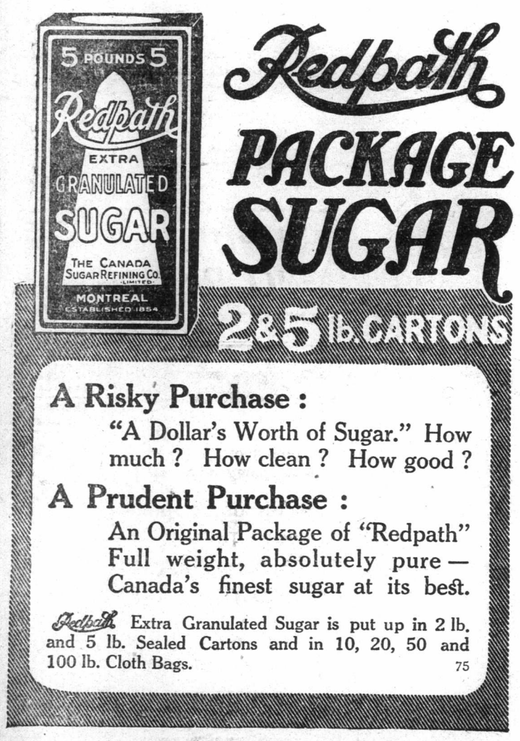

A Risky Purchase:
"A Dollar's Worth of Sugar." How much? How clean? How good?

A Prudent Purchase:
An Original Package of "Redpath" Full weight, absolutely pure — Canada's finest sugar at its best.

Redpath Extra Granulated Sugar is put up in 2 lb. and 5 lb. Sealed Cartons and in 10, 20, 50 and 100 lb. Cloth Bags. 75

The Gold Dust Twins' Philosophy

WHEN young Miss Housewife first aspired, to build the home her mate desired, she dreamed of castles in the air, with never toil nor woe nor care. She half imagined, in a way, that keeping house was only "play."

The Art of Dirt Chasing

Too soon the sordid side of life—the dust and grime and soot and strife—each one, in turn, reminded her, that little problems must occur. A part of thrift is in the knack of fighting dirt around you, back; of keeping constantly at work where dust and germs of illness lurk.

This housewife had her little cry, gave up—and scarcely knowing why. Then, from the sombre clouds of doubt, two rays of golden hope crept out. The Gold Dust Twins threw wide the door and entered, eager for a chore. They polished all the silverware, they scrubbed the bathroom and the stair. Each mirror soon was shining bright, the kettles shone with gleaming light, and all around, from pit to dome, they garnished up that little home.

Ah! Ye who feel that, once begun, a housewife's work is NEVER done, have cheer! The Gold Dust Twins make play of any task that comes their way. A mop—a cloth—a busy brush, and honestly it makes us blush, to think we ever played the drone by working in the house alone.

The Gold Dust Twins

2 IN 1 SHOE POLISHES
Black White Tan 10c
In our new "Easy-Opening-Box." No trouble. No muss.
THE F. F. DALLEY CO., LTD. BUFFALO, N.Y. HAMILTON, ONT.

KELVIN

(From our owncorrespondent.)

Mrs. Peter Bowman is spending a few weeks with her daughter in Brantford.

Mr. Ernest Messecar was calling on friends in Waterford a few days ago.

Mr. George Gill spent Sunday with Mr. W. Almas of this place.

Mr. Will Davidson has been on the the sick list for a few days.

Mrs. Martin and her cousin from Brantford was visiting the former's sister here recently.

Mrs. Chester Lee spend Sunday in Norwich the guest of her sister, Mrs. Elgin Wood.

Mrs. David Messecar of Burford, was visiting her brother here a short time ago.

Mrs. Richard Johnston also Mrs. Charles Johnston of Northfield were recent guests of Mr. and Mrs. Eugene Messecar.

Mr. Alexander Wright of Brantford, spent over Sunday with her sister here.

Mr. and Mrs. A. Hyndman had the pleasure of celebrating their diamond wedding on Saturday the 16th ulto. Their children and grandchildren were present to spend the day with them and a very enjoyable time was spent, all wishing Mr. and Mrs. Hyndman a few more returns of their wedding day. (

NORTHFIELD CENTRE

From our own correspondent.)

Rev. Chas. Hackett conducted the services here last Sunday.

Northfield garden party will be held on the 3rd. of June.

Mr. and Mrs. Mordue of Mt. Pleasant and Mr. and Mrs. W Patterson, of New Durham, were visiting Mr. and Mrs. George Neill last Sunday.

Mr. and Mrs. Roy Armour spent Sunday with Mr. and Mrs. Rush of Hatchley.

Mr. and Mrs. Sanford Clement, spent Sunday with Mr. and Mrs. Seth Caudwell.

Offered $50,000 For Inventing a Game of Cards

GENEVA, May 20.—Frank Kearney, a trapper and hunter of Gorham, near here, has been advised by a Denver concern thtat they will pay him $50,000 for a card game which he invented.

Kearney whiled away his spare time with a deck of cards. During these lonely sessions he figured out a device with the pasteboards whereby certain words could be formed at intervals when the cards are properly manipulated. It is said that the game may be used in cigar stores without violating the gaming laws.

The inventor says he will accept the offer.

GRAY HAIR

Dr. Tremain's Natural Hair Restorative, used as directed, is guaranteed to restore gray hair to natural color or money refunded. Positively not a dye and non-injurious. On sale at M. H. Robertson, Limited, Druggist, Brantford, or sent postpaid (price $1.00). Write Tremain Supply Co., Dept. 52, Toronto.

Your Rare Old Lace will be in safe hands while we are cleaning it. Our cleaning of hand made laces is perfection, itself.
10
Parker's DYE WORKS Toronto
Brantford Branch, 40 George Street.

THE RETURN OF TARZAN

By EDGAR RICE BURROUGHS

Copyright 1913 by W. G. Chapman.

CHAPTER VIII.

The Fight In the Desert.

FROM below came the sound of voices, quite distinguishable upon the still night air. Tarzan could not understand the words, but Abdul and the girl translated.

"They have gone now," said the latter. "It is you they want, m'sieur. One of them said that the stranger who had offered money for your slaying lay in the house of Akmed din Soulef with a broken wrist, but that he had offered a still greater reward if some would lay in wait for you upon the road to Bou Saada and kill you."

"It is he who followed m'sieur about the market today," exclaimed Abdul. "I saw him again within the cafe—him and another—and the two went out into the inner court after talking with this girl here. It was they who attacked and fired upon us as we came out of the cafe. Why do they wish to kill you, m'sieur?"

"I do not know," replied Tarzan, and then, after a pause, "unless"— But he did not finish, for the thought that had come to his mind, while it seemed the only reasonable solution of the mystery, appeared at the same time quite improbable.

Presently the men in the street went away. The courtyard and the cafe were deserted. Cautiously Tarzan lowered himself to the sill of the girl's window. The room was empty. He returned to the roof and let Abdul down; then he lowered the girl to the arms of the waiting Arab.

From the window Abdul dropped the short distance to the street below, while Tarzan took the girl in his arms and leaped down as he had done on so many other occasions in his own forest with a burden in his arms. A little cry of alarm was started from the girl's lips, but Tarzan landed in the street with but an imperceptible jar and lowered her in safety to her feet.

She clung to him for a moment.

"How strong monsieur is and how active!" she cried. "El adrea, the black lion, himself is not more so."

"I should like to meet this el adrea of yours," he said. "I have heard much about him."

"And you come to the douar of my father you shall see him," said the girl. "He lives in a spur of the mountains north of us and comes down from his lair at night to rob my father's douar. With a single blow of his mighty paw he crushes the skull of a bull, and woe betide the belated wayfarer who meets el adrea abroad at night."

Without further mishap they reached the hotel and sent a messenger for Kadour ben Saden. They had waited perhaps half an hour when the messenger returned with the old sheik. He entered the room with a questioning expression upon his proud face.

"Monsieur has done me the honor to"— he commenced, and then his eyes fell upon the girl. With outstretched arms he crossed the room to meet her. "My daughter!" he cried. "Allah is merciful!" And tears dimmed the martial eyes of the old warrior.

When the story of her abduction and her final rescue had been told to Kadour ben Saden he extended his hand to Tarzan.

"All that is Kadour ben Saden's is thine, my friend, even to his life," he said very simply, but Tarzan knew that these were no idle words.

Early next morning the party was on its way south toward Bou Saada. For a few miles the road was good, and they made rapid progress, but suddenly it became only a waste of sand, into which the horses sank fetlock deep at nearly every step. In addition to Tarzan, Abdul, the sheik, and his daughter were four of the wild plainsmen of the sheik's tribe who had accompanied him upon the trip to Sidi Aissa. Thus, seven guns strong, they entertained little fear of attack by day, and if all went well they should reach Bou Saada before nightfall. But soon Abdul announced that they were being followed by six horsemen.

"At the next village I shall remain and question these gentlemen while you ride on," said Tarzan.

"If you stop we shall stop," said Kadour ben Saden. "Until you are safe with your friends or the enemy has left your trail we shall remain with you. There is nothing more to say."

Tarzan but nodded his head. He was a man of few words, and possibly it was for this reason as much as any that Kadour ben Saden had taken to him, for if there be one thing that an Arab despises it is a talkative man.

All the balance of the day Abdul caught glimpses of the horsemen in their rear. They remained always at about the same distance. During the occasional halts for rest and at the longer halt at noon they approached no closer.

"They are waiting for darkness," said Kadour ben Saden.

And darkness came before they reached Bou Saada. The pursuing horsemen rapidly closed up the distance that intervened between them and their intended quarry. Abdul whispered this fact to Tarzan, for he did not wish to alarm the girl. The ape-man drew back beside him.

"You will ride ahead with the others, Abdul," said Tarzan. "This is my quarrel. I shall wait at the next convenient spot and interview these fellows."

"Then Abdul shall wait at thy side," replied the young Arab, nor would any threats or commands move him from his decision.

"Very well, then," replied Tarzan. "Here is as good a place as we could wish. Here are rocks at the top of this hillock. We shall remain hidden here and speak with the gentlemen."

They drew in their horses and dismounted. The others, riding ahead, were already out of sight in the darkness. Beyond them shone the lights of Bou Saada. Tarzan removed his rifle from its boot and loosened his revolver in its holster. He ordered Abdul to withdraw behind the rocks with the horses so that they would be shielded from the enemies' bullets should they fire. The young Arab pretended to do as he was bid, but when he had fastened the two animals securely to a low shrub he crept back to lie on his belly a few paces behind Tarzan.

The ape-man stood erect in the middle of the road, waiting. Nor did he have long to wait. The sound of galloping horses came suddenly out of the darkness below him, and a moment later he discerned the moving blotches of lighter color against the solid background of the night.

"Halt," he cried, "or we fire!"

The white figures came to a sudden stop, and for a moment there was silence. Abdul raised himself to one knee. Tarzan cocked his jungle trained ears, and presently there came to him the sound of horses walking quietly through the sand to the east of him, to the west, to the north and to the south. They had been surrounded. Then a shot came from the direction in which he was looking. A bullet whirred through the air above his head, and he fired at the flash of the enemy's gun.

Instantly the soundless waste was torn with the quick staccato of guns upon every hand. Abdul and Tarzan fired only at the flashes. They could not yet see their foemen. But one came too close, for Tarzan was accustomed to using his eyes in the darkness of the jungle night, than which there is no more utter darkness this side the grave, and with a cry of pain a saddle was emptied.

"The odds are evening, Abdul," said Tarzan, with a low laugh.

But they were still far too one sided, and when the five remaining horsemen whirled at a signal and charged full upon them it looked as if there would be a sudden ending of the battle. Both Tarzan and Abdul sprang to the shelter of the rocks that they might keep the enemy in front of them. There was a mad clatter of galloping hoofs, a volley of shots from both sides, and the Arabs withdrew to repeat the maneuver, but there were now only four against the two.

From one direction came the sound of a new charge. But scarcely had the first gun spoken ere a dozen shots rang out behind the Arabs. There came the wild shouts of a new party to the controversy and the pounding of the feet of many horses from down the road to Bou Saada.

(To be continued.)

FORD AUTO PLANT TO LAY OF 6,000

Will Try to Find Employment For Men on Farms.

DETROIT, May 18—The Ford Motor Company posted a bulletin in its factories announcing that because the annual slackening in the demand for automobiles is at hand it would be necessary to lay off several thousand workmen. The men will be laid off at the rate of 200 and 300 a day, until about 6,000 men have been dismissed.

In accordance with the intention expressed by Henry Ford at the time he announced his profit-sharing plan, the company will make every effort possible to find employment for its idle employees on farms and in other essentially summer vocations.

CASTORIA
For Infants and Children
In Use For Over 30 Years
Always bears the Signature of Chas. H. Fletcher

Roofing

Slate, Felt and Gravel, Asbestos and General Roofing of all kinds. Repair Work and Re-Roofing attended to promptly

Brown-Jarvis Roofing Co.
(Formerly Brown Bros.)
Telephone 590
Office: 9 George St.

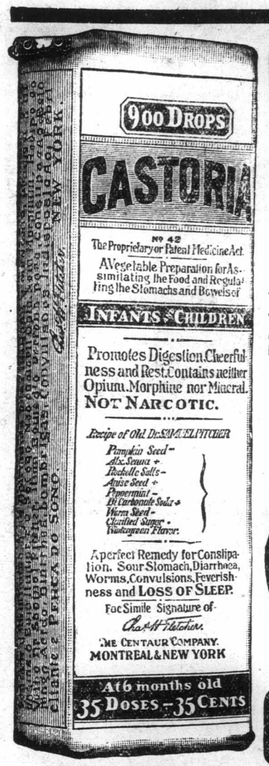

Exact Copy of Wrapper.

CASTORIA
For Infants and Children.
Mothers Know That Genuine Castoria
Always Bears the Signature of Chas. H. Fletcher.
In Use For Over Thirty Years
CASTORIA
THE CENTAUR COMPANY, NEW YORK CITY.

FIREMEN QUELL RIOT WITH HEAVY STREAM

Strike of Cigarmakers Causes Trouble at South Bethlehem.

SOUTH BETHLEHEM, Pa., May 20—Between 400 and 500 cigarmakers, men and women, mostly foreigners, are on a strike here at the Bondy & Lederer plant. Scenes of confusion and riot were witnessed at the beginning of the strike. Mounted Officer Fred Johnson being struck on the head by a brick hurled by a woman, and Constable James Cullen stabbed in the hand by a pair of scissors.

Chief Michael Lynch sent out a riot call, and although the entire police force responded, it was unable to cope with the rapidly growing serious condition.

Finally the fire department was called out, and streams of water from lines of hose attached to fire plugs and directed at the rioters, soon put them to rout.

The police made five arrests, Fanny S. Himino, William Kuplan, John K. Ritzer and two others. The trouble is said to be due to the discharge of three women employes. Manager Wm Tauss announced that the concern has adopted the lockout plan, and the plant will be shut down for one month.

DIES IMITATING HER MOTHER TAKING PILL

YORK, Pa., May 20.—Seeing her mother taking medicine tablets, 13-months-old Roxie Helen Mummert of Hanover followed her example, with fatal result.

The mother, Mrs. Harry Mummert, was out of the room when the child got the tablets, and it was some time after the little girl was taken ill that the cause of her ailment was discovered. She died after a stupor of several hours.

Cook's Cotton Root Compound.

A safe, reliable regulating medicine. Sold in three degrees of strength—No. 1, $1; No. 2, $3; No. 3, $5 per box. Sold by all druggists, or sent prepaid on receipt of price. Free pamphlet. Address: THE COOK MEDICINE CO., TORONTO, ONT. (Formerly Windsor.)

J. S. HAMILTON & CO.
"THE MAMMOTH WINE HOUSE"

CANADIAN AGENTS:
The Pelee Island Wine Co., Ltd.
Four Crown Scotch.
Webb & Harris' Jamaica Rum.
Cody's Cocoa Wine.

BRANTFORD AGENTS:
Carling's Ale, Porter and Lager.
H. Walker & Sons' celebrated Whiskeys.
Radnor Mineral Water.
Haig & Haig's Five Star Scotch.
Ross' Irish Sloe Gin.

PROPRIETORS:
J. S. Hamilton & Co.'s Brandy.
"St. Augustine" Communion and Invalids' Wine.
Girardot brands of Wine.
"L'Empereur" Champagne.
"Crusader" Port.
"Chateau Pelee" Hock and Claret.

J. S. HAMILTON & CO.
91, 93 and 95 Dalhousie St. - BRANTFORD

LABATT'S LAGER
IS MILD, PURE, APPETIZING
Just the Beverage for the busy man:—rests the nerves and ensures sound sleep.
If not sold in your neighborhood, write
JOHN LABATT, LIMITED
LONDON - - CANADA
Special arrangements for direct shipment to private consumers.
52

E. C. Andrich, BRANTFORD DISTRIBUTER
88 Dalhousie Street
Bell Phone 9 - - Auto Phone 19