ns
Tea Pot
ed Packets
DA
e of Dust
arthest. B 156

A MONUMENT TO LOYALTY OF THE WOMEN OF CANADA

Is Wing Being Added to Hospital at Hasplar with Fund Raised by Women of the Dominion.

A start has now been made with the construction of the new wing at the Royal Naval Hospital at Haslar, England, which has been provided for from the fund which was raised by the Canadian women at the outbreak of the war. Haslar lies opposite the leading naval port of Portsmouth on the other side of the great harbor. The fund was entirely the outcome of the patriotic sentiments of the women of the Dominion, and it will stand as a permanent monument to the loyalty and devotion of that colony to the Mother Country.

History will, of course, record the gallant response of the Canadian menfolk to the call of the Empire in her time of need, and their heroic deeds on the field of battle, while the more than generous assistance of the farming community will always be looked upon as an example of the noblest spirit of loyalty displayed in actual practice. But while both of these demonstrations of love of Empire will make every Britisher proud of the Dominion, the wonderful work of the Canadian women is beyond the highest paens of praise.

Quite early in the war the ladies of Canada, both in this country and in the Dominion itself, inaugurated a fund and accumulated in a very short time a sum of about £48,000. This was placed at the disposal of the Imperial Government for the purpose of providing accommodation for the wounded. For a considerable time past there has been pressing need for ward extension at Haslar, and the Government allocated £31,000 of the fund for the construction of a new wing at the Royal Naval Hospital, which, when completed, will be designated "The Canadian Women's Wing."

Primarily the new wing will be utilised for housing the Hospital staff. At the present time the staff, numbering some 250, is accommodated in the wards, thus occupying space originally intended for sick and wounded. When the new wing is complete these beds will revert to their original purpose so that the effect of the Canadian women's generosity will be that at least 250 more sick or wounded will be able to receive treatment at the institution, where every modern requirement that medical research has made possible is provided for those brave fellows who fall sick or injured in the Empire's cause.

The new block is being built on one of the finest sites possible. It is situated on the spare ground to the South-East of the main hospital and overlooks Spithead with the lovely foliage tints of the Isle of Wight in the background. It will stand isolated from the main building, and will be constructed of red brick with stone facings in harmony with the surrounding erections. On the main front wall will appear in large black lettering on a foundation of white stone the words "Canadian Women's Wing, 1915." This stone has already been prepared and at the present time occupies a prominent position to the east of the chief hospital entrance—a reminder to every visitor of the practical loyalty of British women folk across the sea. The new building will be isolated from the other parts of the hospital and will be in every way self-contained. The health of a hospital staff is of course a most essential factor in the efficiency of an institution of this important character, and in the new block every provision will be made for the proper recreation and equipment of those whose duty it is to minister to the needs of the men whose unfortunate lot it is to have fallen under the stress and strain which the exigencies of modern Naval service exact from every member, from the highest officer to the latest boy recruit.

Within the three storys of the new building there will be provided ample dining-room and recreation accommodation, together with a well equipped gymnasium; while the sleeping quarters will be based on the most modern hygienic principle. It will have its own kitchen, and in the front there will be a spacious verandah affording a magnificent view of the picturesque waterways of the Solent.

It will be seen therefore that when this fine new block is completed the efficiency of the hospital will be greatly enhanced, for while at the present time no expense is spared to introduce the latest achievements of medical skill to hasten the recovery of the sufferers who use its wards, progress has been somewhat hampered by the much-felt need which the Canadian women have so kindly fulfilled.

The completion of the new building will be hurried forward with all despatch, and it is hoped to have it completed during the present year. It is anticipated that there will be a ceremonial opening, but that of course will be entirely depend upon the progress of events.

In the drawing up of the designs the Admiralty have been closely consulted, and the result has been to provide a valuable addition to an institution which is one of the most efficient and commodious to be found anywhere in the country.

THE FURNESS LINE.

The Furness Line S. S. Calerino arrived at Halifax on Thursday from London with general cargo for Halifax St. John and other points and is expected here tomorrow.

BERLIN NEWSPAPERS AGAIN AT VARIANCE

Lokal Correspondence's suggestion that Germany accede to U. S. request on submarine question angers the Kreuz Zeitung.

Berlin, via London, June 25.—The Kreuz Zeitung, in a long editorial today, attacks the Lokal correspondence Agency because the latter ventured to question whether it might not politically be wise to grant the request of the United States that submarines refrain from attacking passenger vessels upon which Americans are passengers.

The Kreuz Zeitung says it could hardly believe its eyes when it read the offending article, and adds:

"To give such a guarantee would simply permit the shipment of further war munitions under cover of a few American passengers."

The Kreuz Zeitung article generally is only a repetition of an elaboration of the stand formerly expressed by itself and by the Tages Zeitung and newspapers of a similar type.

THE DAWN OF YOUNG WOMANHOOD

Girls upon the threshold of womanhood often drift into a decline in spite of all care and attention. Even strong and lively girls and become weak, depressed, irritable and listless. It is the dawn of womanhood—a crisis in the life of every girl—and prompt measures should be taken to keep the blood pure and rich with the red tint of health. If the body is not in a healthy condition at this critical stage, grave disorders may result, and future life become a burden. Deadly consumption often follows this crisis in the lives of young women. Dr. Williams' Pink Pills have saved thousands of young girls from what might have been life-long invalidism or early death. They are a blood-builder of unequalled merit, strengthening weak nerves and producing a liberal supply of rich, red blood, which every girl needs to sustain her strength.

Over and over again Dr. Williams' Pink Pills have proved their value to women and girls whose health was failing. Miss Jennie Gereau, St. Jerome, Que., says: "At the age of eighteen my health was completely shattered; I was suffering from anaemia with all its attendant evils. The trouble forced me to leave school. I suffered from headaches, was tired and breathless at the least exertion. I had no appetite and my face and lips were literally bloodless. A good friend advised the use of Dr. Williams' Pink Pills, and thanks to this great medicine I am again enjoying good health, with a good appetite, good color and a spirit of energy."

Every anaemic girl can be made well and strong through the use of Dr. Williams' Pink Pills. Sold by all medicine dealers or by mail at 50 cents a box or six boxes for $2.50 from The Dr. Williams' Medicine Co., Brockville, Ont.

JUNE WEDDINGS

Arbo-Howland

At Waasis, June 3, at the home of the bride's parents, Mr. and Mrs. Aaron A. Howland, their second daughter, Miss Edith Augusta, became the bride of Mr. William H. Arbo of St. John. The ceremony was performed by Rev. F. A. Corey on the lawn. The bride's sister, Miss Hattie, acted as bridesmaid, and the groom was supported by Gunner F. C. Brown of the Divisional Ammunition Column, Fredericton. The groom is an employe of Messrs. McPherson Bros., Union street, St. John.

Daughney-Cunningham

The marriage of Miss Margaret Cunningham, daughter of Mr. and Mrs. Nicholas Cunningham to Albert Daughney of Douglastown, took place Wednesday morning at the Cathedral, Chatham. Rev. M. A. O'Keeffe officiated.

Simpson-Jones

At the Methodist church, Welsford, Miss Sarah Bertha, only daughter of Mrs. Elizabeth and the late Wm. H. Jones and Robert Arnold Simpson of New Jerusalem, N. B. were marired by the Rev. J. Spicer Gregg, B. A., assisted by the Rev. Robt. Smart.

Webb-Dougan.

Last Wednesday evening the home of Mr. and Mrs. John A. Dougan was the scene of a very pretty wedding when their daughter, Lillian Gertrude, was united in marriage to Elbridge George Webb of New Jerusalem. The ceremony was performed by Rev. David Patterson at seven o'clock, The bride entered the room on the arm of her father dressed in ivory brocaded satin carrying a bouquet of white flowers while the Lohengrin Bridal March was beautifully played by Mrs. Thomas Kee. The bride and groom were the recipients of many handsome and useful presents, including silverware, linen, cut glass and china, also three beautiful chairs. After a tour through the province the happy couple will reside in New Jerusalem. The guests from St. John were Mr. and Mrs. White, Capt. and Mrs. Fred S. Mabee, Mrs. Driscoll, Mrs. Hersey, Mrs. Thomas Kee, Mr. and Mrs. Hiram Rathburn and Misses Driscoll Akerley Watters and Miss Zilda Webb from Vermont.

IN THE COURTS.

The case against the six Chinamen, charged with being inmates of an opium resort, was dismissed in the police court yesterday. The deposits of the Chinamen were returned with the exception of $100 which was retained to ensure the appearance of one in court at a future date.

Stanley Moore was fined $20, in default of which he will spend two months in jail on the charge of assaulting Herbert Addison. The charge against Albert Coombs, in connection with the taking of rope from the steamer D. J. Purdy, was withdrawn.

Louis Corey agreed to have his awning raised to the required height above the sidewalk. Rosie Magyllo was further remanded.

The will of the late Benjamin Roden has been probated by the executors, Mrs. Catherine Roden and Mrs. Annie M. Trueman, to whom the testator gives his property in trust during his wife's lifetime for the benefit of herself and her unmarried daughters Miss Jennie Roden and Miss Florence Roden. On the death of Mrs. Roden the property is to go in equal shares. The real estate of the deceased consists of a lot of land and three story dwelling house on Paradise Row. The proctor is J. MacMillan Trueman.

In the estate of Mary Florence Monahan: For the purpose of collecting insurance on the life of the deceased, administration is granted to an aunt of the deceased, Mrs. Katherine Donovan of this city. The late Miss Monahan's brother and nearest of kin is a minor and resides in Somerville, Massachusetts. The administration is theerfore granted to Mrs. Donovan during his minority and absence. Daniel Mullin, K. C., proctor.

HAMILTON NOTES

The dance given in aid of the Campbellton Band which was held on Friday evening last in the town hall was a very enjoyable affair. A delightful programme was rendered by the orchestra and a delicious lunch served. A very large number of ladies and gentlemen were present.

It was with sincere regret many Campbellton friends heard on Monday of the death of Mr. Joseph R. Bruce.

Miss Jennie Carter arrived this morning from Winnipeg to spend the summer with her parents, Mr. and Mrs. Thomas Carter.

Miss Rebecca Nelson who has been spending some time with her mother, Mrs. Marjorie Nelson, has returned to Keene, N. H.

Miss Florence De Correvont spent the week-end in Dalhousie, the guest of Dr. and Mrs. Ferguson.

Mrs. Oswald Smith left this week to visit friends in St. John and Fredericton.

Miss Katherine Cook, formerly of Campbellton, but now of Boston, is the guest of her brother, Mr. Wm. Cook, Aberdeen street.

Mr. and Mrs. Stephen Ferguson have received word from the Militia Department at Ottawa, that their son, Byron, has been wounded in France. Private Ferguson's many friends will hope that his injuries are not serious.

Retail Provision Market.

The market was not particularly well stocked with provisions yesterday; meats and vegetables, however, were of good quality. Retailers say that trade has been rather quiet during the week. Some of the prices current are here stated: Beef roasts, 12c. to 25c. per pound; spring lamb, forequarters, 85c. to $1.25, hindquarters, $1.75 to $2.50; mutton, 10c. to 18c. per pound; veal, 10c. to 18c.; pork, 16c. to 20c. Chickens are sold at from $1 to $150 per pair; turkey, 20c. to 25c. per pound. Butter and eggs are plentiful, creamery butter selling at 30c. a pound; dairy, 24c. to 28c.; tub, 24c. to 28c.; eggs, fresh, 20c. to 24c. per doz.; case 20c. Canadian cheese, 20c to 22c. per pound. In the vegetable dpartment prices are about as usual for the time of year. There is a good supply of lettuce, beets, carrots and celery. Bermuda onions remain cheap, and can be had at 4c. a pound. Potatoes are 13c. a peck.

Retreats For Religious

The retreat of the priests of St. John diocese will be held at St. Joseph's University, St. Joseph, beginning Monday, July 19. The Rev. Fr. Casey of Boston will conduct the services.

Rev. Jean LeVallois of Eudist Seminary, Halifax, will preach a retreat, opening on July 5th, to the clergy of the diocese of Chatham, and two retreats to religious there during the same month.

A Special Now.

C. D. Howard, superintendent of the city playgrounds, has been sworn in a special constable without remuneration. It was considered advisable that Mr. Howard is usually present at the sports held by the boys, and he will now have authority to suppress anyone who may bother the boys.

PATRIOTIC FUND.

Contributions received by C. B. Allan, secretary-treasurer:

Allan Gundry, for June	$10.00
W. H. Church	1.00
H. W. Stubbs	1.00

BEAT 100 MILES AN HOUR

Chicago, June 24—Twenty-four cars qualified today for the 500-mile automobile Derby, which will open the new Chicago Speedway Saturday.

Participants in the elimination trials, which closed today, were compelled to make at least eighty-five miles an hour. Darlo Resta's mark of 110.1 miles an hour remained untouched, but eight cars hung up marks better than 10 miles an hour.

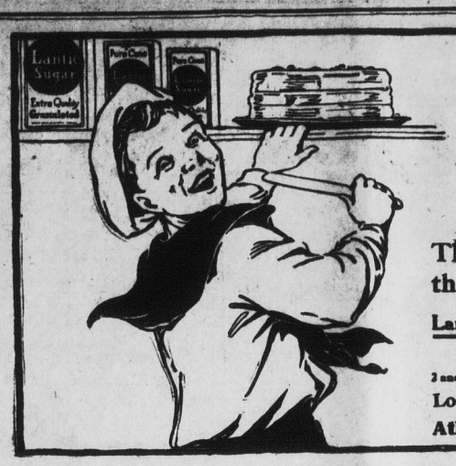

Lantic Sugar

Guaranteed as to Purity—Quality—Weight

These three guarantees should settle in the mind of any consumer the desirability of buying Lantic Sugars in original packages.

Lantic Sugars are finer, better sugars—at no higher cost.

Lantic *Granulated*
2 and 5 lb. Sealed Boxes. 10 lb., 20 lb., 100 lb. Bags

Look for the Lantic Red Ball on each package—and buy in Original Packages

Atlantic Sugar Refineries Limited MONTREAL, QUE. ST. JOHN, N. B. 18

Lantic Sugar

Chocolates Without a Rival For Daintiness and Flavor

The Utmost In Candy!

Made of The Purest Ingredients!

All Moir's Chocolates are prepared from our own *Exclusive Recipe* from cocoa beans selected and ground by ourselves.

The creamy insides and centres of nuts, fruits and jellies have just the *Right Flavor*—the rich, thick chocolate coating has just the *Right Taste*.

Our blending of these two confection extremes creates an exquisitely delicious flavor not found in other brands. Try Moir's.

MOIR'S CHOCOLATES 24

Moir's, Limited
Halifax, Canada

Willis Pianos and Players

MADE IN CANADA

Endorsed by the World's Leading Musicians

Have attained an unpurchased pre-eminence which establishes them as peerless in tone, touch, workmanship and durability.

WILLIS & CO. LIMITED - Manufacturers
580 ST. CATHERINE STREET, W., MONTREAL, P. Q.

Branch Houses and Agencies from Ocean to Ocean

BABY LOVES HIS BATH

With Cuticura Soap and Wants It. It's So Soothing for Hot Skins.

These fragrant super-creamy emollients are a comfort to children. The Soap to cleanse, purify, and prevent, the Ointment to soothe and heal rashes, itchings, chafings, etc.

Sample Each Free by Mail

With 32-p. Skin Book. Address postcard, Cuticura, Dept. L, Boston, U.S.A. Sold throughout the world.

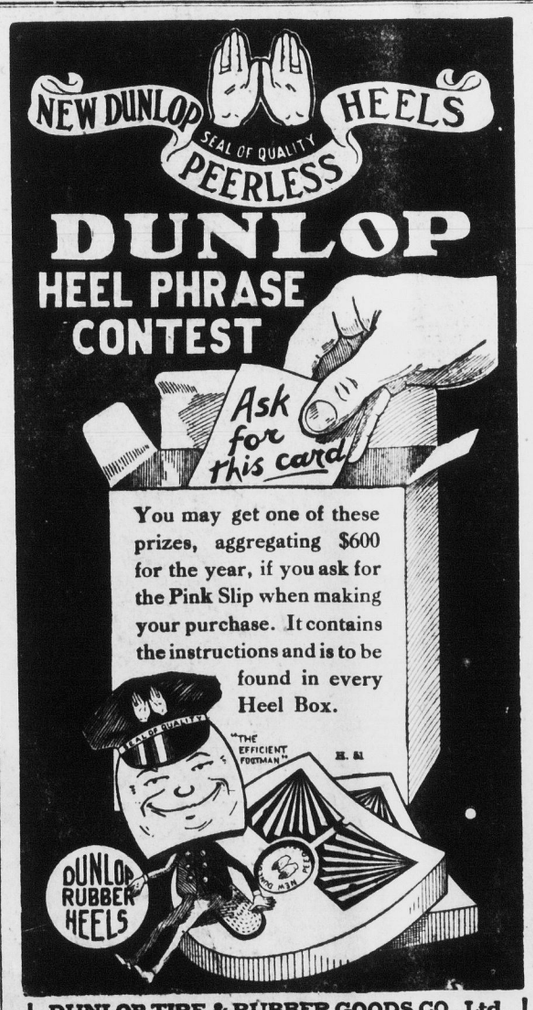

DUNLOP TIRE & RUBBER GOODS CO., Ltd.
Head Office: TORONTO Branches in Leading Cities
Makers of Tires for Automobiles, Motor Trucks, Motorcycles, Bicycles and Carriages, Rubber Belting, Packing, Hose, Heels, Mats, Tiling, and General Rubber Specialties.

Red Ball Brands

Are the Best

Vacation or outing parties find that RED BALL ALE or PORTER add immensely to the enjoyment of the excursion, give zest to the pleasures of out-of doors, and increase to the fullest extent the joviality of the camp-fire gathering.

If not already on your list for the outing, make a note today.

Red Ball Ale and Porter are put up in cartons containing one dozen quarts or two dozen pints.

RED BALL BRAND TRADE MARK REGISTERED

SIMEON JONES, Ltd.
BREWERS ST. JOHN, N. B.
9