OBSERVE THE ADDRESS ON IT INDICATES THE TION IS PAID. PROMP. FROM THOSE WHO HAVE

Board Works

ON THE PAPER—THE DATE WHICH THE SUBSCRIP- TIONS ARE EXPECTED READY MADE THEM.

MIRAMICHI ADVANCE.

VOL. 11—No. 6. CHATHAM, NEW BRUNSWICK, DECEMBER 11, 1884. D G. SMITH, EDITOR & PROPRIETOR. TERMS—$1.50 a Year, in Advance

THE PAPER is on FILE and Advertising contracts for it and all other Newspapers in the world can be made on the Most Favorable Terms at the INTERNATIONAL NEWSPAPER AGENCY N. P. Rubbard, Prop., New Haven, Ct. U. S. A. Publisher of the Newspaper and Bank Directory of the World.

BUSINESS NOTICE.

The "MIRAMICHI ADVANCE" is published at Chatham, Miramichi, N. B., every THURSDAY morning in time for despatch by the earliest mails of that day

It is sent to any address in Canada, the United States or Great Britain (Postage prepaid by the Publisher) at the following

One year, in advance,	$1.50
After 6 months,	$2.00.

Advertisements are placed under classified headings

Advertisements, other than yearly or by the season, are inserted at *five cents* per line nonpareil, (or sixty cents per inch) for 1st insertion, and *two* cents per line (or *twenty* cents per inch) for each continuation.

Yearly, or season, advertisements are taken at the rate of $6·75 an inch per year. The matter in space secured by the year, or season, may be changed under arrangement made therefor with the Publisher.

The "MIRAMICHI ADVANCE" having its large circulation distributed principally in the Counties of Kent Northumberland, Gloucester and Restigouche (New Brunswick), and in Bonaventure and Gaspe (Quebec), among communities engaged in Lumbering, Fishing and Agricultural pursuits, offers superior inducements to advertisers. Address

Editor Miramichi Advance," Chatham N B.

WAR!

FRANCE & CHINA!

TEA! TEA!

Markets have advanced Three to Five Cents per pound.

FIRST LOT OF

This Season's Tea

JUST RECEIVED.

Having bought our Stock before the advance, we will give our Friends and Customers better value at former prices.

BALANCE OF LAST SEASON'S REDUCED TO 20 CENTS.

Try It. Best Value in Town.

G. STOTHART.

MIRAMICHI

LIVERY STABLE,

Castle Street, - - Newcastle

TEAMS FURNISHED FOR DRIVES, PARTIES, EXCURSIONS, FISHING TRIPS, ETC

JOHN MORRISSY, - - - Proprietor

TIN SHOP.

I have now opened the well known establishment formerly occupied by the late James Gray, and with the kind patronage of former friends, am prepared to execute all work in

TIN,

SHEET-IRON,

GAS-FITTING.

Granite Ware, Japaned Stamped and Plain.

TINWARE

Always on hand, which I will sell low for cash.

PLOUGHS,

Also, a nice assortment of

Parlor and Cooking Stoves,

fitted with PATENT OVENS the inner shells of which draw out for cleaning purposes.

Those wishing to buy cheap would do well to give us a call.

Shop in rear of Custom House.

A. C. M'LEAN.

Chatham July 22.

NOW ON HAND.

A LARGE AND WELL ASSORTED LINE OF

CANNED GOODS

—AND—

PRESERVED FRUIT,

—IN—

Tomatoes, Green Corn, Ripe Apples, Peaches, Dressed Peas and Beans, Gooseberries, Raspberries, Blueberries, Roast Beef, Roast Mutton, Soup & Bouilli Pea Soup, Military Soup, Lobster, Mackerel, Hare, &c.

ALSO:—A COMPLETE STOCK OF

SHIPCHANDLERY

—AND—

NAVAL TORE

GEORGE WATT.

400 M. SHAVED CEDAR

SHINGLES.

Will sell in Car Load Lots or small lots to suit Purchasers.

AT LOWEST PRICES FOR CASH ONLY

ROGER FLANAGAN.

Burdock BLOOD BITTERS.

WILL CURE OR RELIEVE.

BILIOUSNESS, DYSPEPSIA, INDIGESTION, JAUNDICE, ERYSIPELAS, SALT RHEUM, HEARTBURN, HEADACHE, DIZZINESS, DROPSY, FLUTTERING OF THE HEART, ACIDITY OF THE STOMACH, DRYNESS OF THE SKIN,

And every species of diseases arising from disordered LIVER, KIDNEYS, STOMACH, BOWELS OR BLOOD.

T. MILBURN & CO. Proprietors, Toronto.

COFFINS & CASKETS

The Subscriber has on hand at his shop, superior assortment of

ROSEWOOD & WALNUT COFFINS,

COFFIN FINDINGS

AND ROBES,

which he will supply at reasonable rates.

HEARSES FOR PALL BEARERS also supplied.

WM. McLEAN, - Undertaker.

General Business.

HAMS. HAMS.

Smoked and Green.

400 PIECES HAM,

Green, Smoked or Canvassed.

FOR SALE LOW BY

C. M. BOSTWICK & CO., St. John.

ALBERT LIME

THE A. B. LIME AND CEMENT CO'Y

Are now prepared to furnish their

Best Quality Selected Lime

By the Car Load at all STATIONS on the ALBERT and INTERCOLONIAL RAILWAYS.

This Lime differs from all other Brands in the market—having peculiar cement qualities, which hardens it like stone, and makes it improvious to the action of water. It requires no cement to improve it, and is the CHEAPEST in the market for all purposes.

For Agricultural purposes it can be furnished by the car load in bulk, CHEAP, and is the best as well as the cheapest fertilizer known.

All orders should be addressed

THOMAS McHENRY,

Manager A. B. Lime & Cement Company, Hillsboro, Albert County

G. A. BLAIR

has on hand, a superior assortment

READY - MADE CLOTHING,

—COMPRISING—

Men's, Youths' & Children's Suits,

IN CLOTH, TWEED & VELVET

Which he is offering at prices suitable to the times

COAL! COAL!!

ANY person requiring coal will please leave their orders with the Subscriber who is to receive a few

Consignments by Rail.

Early orders are necessary in order that they may be

satisfactorily filled.

T. F. GILLESPIE.

E. H. THOMPSON'

ART GALLERY

(Opposite Canada House, Chatham.)

Old Pictures Enlarged

—AND—

Finished in Oil, Water Colors or India Ink.

PHOTOGRAPHS

—AND—

FEROTYPES

taken and satisfaction guaranteed.

Picture Framing and Mounting at short notice.

NATIONAL POLICY.

ADVANCED DUTY ON PRINTS OF 7½ PER CENT.

Showing 380 pieces of Spring and Summer print, and Cretonne and Satens imported before the advance came in force and thus ½ per cent. saved These goods will be sold at very close prices, and are exceptionally good value.

Inspection Solicited.

Opening New Spring and Summer Goods.

Baldwin's 3, 4, and 5 ply colored fingerings
Shaded Berlin Wools.
Cardinal Wool Java Canvass.
20 in. Grey Star Linen.
White Marseilles Toilet Covers.
Black and Colored Filoselle.
Coloured Tubular Braid.
Undressed 6 button colored Kid Gloves.
Needles, Betweens, Cottons Darners, Wool arners, Tapered Knitting, etc. etc.

W. S. LOGGIE.

D. T. JOHNSTONE.

hatham Livery tables.

Regular Coachesto trains leaving and arriving at CHATHAM RAILWAY STATION.

Officeand Stables - - - - Water Street, Chatham

JUST RECEIVED

NEW STIFF AND SOFT

HATS

—IN—

Felt and Fur,—Leading Styles.

MEN'S BOYS' & YOUTHS'

READY-MADE CLOTHING

White and Regatta

SHIRTS.

A FRESH STOCK OF

TTTT EEEE A
T E A A
T E AAAA
T EEEE A A

PER S. S. DURHAM CITY.

All at Bottom Prices.

WHOLESALE AND RETAIL

I. HARRIS & SON,

WATER STRE CHATHAM, N. B.

William J. Woods,

SACKVILLE, N. B.

WHOLESALE AND RETAIL DEALER IN

Marbelised Slate Mantels and Register Grates, plain, stamped and Japaned Tin-Wares, Kitchen Furnishings, House Furnishings, Hardware, etc. Orders solicited.

June 21st, 1884.

DUNLAP, MCDONALD & CO.,

Merchant Tailors,

AMHERST, N. S.

Customers' measures taken and suits or single garments sent to any part of the country.

Hotels.

Canada House,

Corner Water and St. John Streets,

CHATHAM.

LARGEST HOTEL IN CHATHAM.

Every attention paid to

THE COMFORT OF GUESTS.

Located in the business centre of the town. Stabling and Stable Attendance first rate.

WM. JOHNSTON, PROPRIETOR.

WAVERLEY HOTEL.

NEWCASTLE, - - - - - - - - - - MIRAMICHI, N B

THIS HOUSE has lately been refurnished, and every possible arrangement made to ensure the comfort of travelers

FIRST CLASS LIVERY STABLE, WITH GOOD OUTFIT ON THE PREMISES.

Late of Waverly House, St. John.) ALEX. STEWART, Proprietor

Metropolitan Hotel,

[Adjoining Bank of Montreal,]

WELLINGTON STREET, CHATHAM, N. B.

J. F. JARDINE, PROPRIETOR.

First Class Rooms and Table

Anglers and Sportsmen

are provided on the premises with ice and all other necessary facilities for the care and shipment of fish and game.

In addition to teams for carrying the

Mails and Express

matter between the Railway and town offices,

the "Metropolitan" Turnout

is always on hand on the arrival of trains for conveying passengers wherever they may desire to go.

A NEW BUILDING

practically designed after consultation with LEADING COMMERCIAL TRAVELLERS has

FIVE SAMPLE ROOMS

calculated to meet the requirements fo all classes of business.

The location, grounds, general appearance and style of management of the "Metropolitan" are such as to invite and retain the patronage of all travellers

J. F. JARDINE

General Business.

JOHN McLAGGAN

IMPORTER

—AND—

WHOLESALE DEALER

—IN—

Flour, Cornmeal, Provisions

AND

General Groceries.

IN STORE.

50 Half chests Tea.

50 caddies do.,

DIRECT IMPORTANT

75 Boxes and Caddies

Black and Bright Tobacco

100 Bbls. Sugar.

GRANULATED & YELLOW

150 Boxes Soap,

100 Bushels

White Beans,

MOLASSES, in Puncheons, Tierces & Bbls.

Plate and Extra Mess Beef.

Heavy Mess Pork

Pressed Hay.

CHOICE BRANDS OF

Flour, Cornmeal & Oatmeal,

at Wholesale Rates

AT THE

FISH WAREHOUE

ON THE

Public Wharf, Newcastle,

REMOVAL

THE SUBSCRIBER begs to tender his thanks to the public of Miramichi who have so liberally patronized his business at his late stand and to inform them that he has removed to his new premises on Water Street, next door to the store of J. B. Snowball, Esq., where he will be glad to welcome all old customers and to make the acquaintance of new ones. He has on hand a most complete new stock of

All Kinds of Cloths,

from which selections may be made for

Suits or Single Garments,

inspection of which is respectfully invited.

F. O. PETTERSON.

Brokerage, etc.

W. & R. Brodie,

GENERAL

Commission Merchants

AND

DEALERS IN

FLOUR, PRODUCE AND PROVISIONS

No. 16, ARTHUR STREET, Next the Bank of Montreal QUEBEC.

Medical.

Dr. J. S. Benson,

RESIDENCE:

Duke Street, - Chatham.

JOHN M'CURDY, M. D.,

PHYSICIAN AND SURGEON,

RESIDENCE:—That occupied by Late Dr. Thomson.

Wellington St., - - Chatham, N. B.

IF YOU WANT TO BUY

GOOD, FRESH & RELIABLE

DRUGS

—AND—

PATENT MEDICINES

of all kinds, go to the

Newcastle Drug Store.

DRUGS sold at the lowest possible figure, and PATENT MEDICINES at their regular prices.

Flower Pots, Sponges,

Toilet Articles and Fancy Soaps

—ALWAYS IN STOCK.—

E. LEE STREET,

Proprietor.

JUST RECEIVED.

10 BARRELS

Malaga Grapes,

1 CAR LOAD

CHOICE WINTER APPLES,

1 MIXED CAR

CANADIAN APPLES

ONIONS,

CHEESE,

ETC. ETC.

BOTTOM PRICES.

D CHESMAN

LONDON HOUSE

CHATHAM, N. B.

THE SUBSCRIBER will sell off the balance his Stock of FANCY GOODS at greatly reduced prices.

ALSO ON HAND

A Good Assortment of Groceries.

IN STORE:

FLOUR, OATMEAL, TEA, SUGAR, MOLASSES, SOAP, ONIONS, TOBACCO,

Lowest WHOLESALE and RETAIL Prices: also

20 TUBS GOOD BUTTER.
15 " LARD.

R. HOCKEN.

R. FLANAGAN,

ST. JOHN STREET, CHATHAM.

WHOLESALE AND RETAIL

DEALER IN

Dry Goods, Groceries and Provisions, Hardware, Hats, Caps, Ready-Made Clothing.

Customers will find our Stock complete, comprising many articles, it is impossible here to enumerate and all sold at moderate prices.

Tea! T Tea!!

On Hand and to arrive from London

100 HALF CHESTS TEA.

E. A. STRANG, - Chatham.

A PRIZE. Send six cents for postage and receive free, a costly box of goods which will help you to more money right away than anything else in this world. All, of either sex, succeed from first hour. The broad road to fortune opens before the workers, absolutely sure. At once address, TRUE & Co., Portland, Maine

JAMAICA!

IN STORE

VERY FINE OLD

RUM!

IN PUNCHEONS AND QUARTERS,

CROP OF 1880.

PERSONALLY SELECTED IN JAMAICA BY OUR MR. T. W. BELL.

Can be shipped to order from St. John or Halifax, in Bond or Duty Paid.

T. WILLIAM BELL & Co.

ST. JOH Apl. 3rd. 84.

500 BARRELS

Extra Quality, Wood Burnt

CORK LIME.

FOR SALE LOW.

GEO. WATT.

CHATHAM, April 2, '84.

Teacher Wanted.

A SECOND CLASS FEMALE TEACHER is wanted for School District No. 5½, Parishes of Chatham and Glenelg, to commence 1st. Nov.

Apply to—

ALEX. G GILLIS.

JOHNSON'S ANODYNE LINIMENT

The Most Wonderful Family Remedy Ever Known.

Excels all other Remedies for External Use."

CURES—Diphtheria, Croup, Asthma, Bronchitis, Neuralgia, Rheumatism, Bleeding at the Lungs, Soreness, Influenza, Hacking Cough, Whooping Cough.

CURES—Catarrh, Cholera Morbus, Dysentery, Chronic Diarrhœa, Kidney Troubles, and Spinal Diseases. Circulars free.

I. S. JOHNSON & CO., Boston, Mass.

FOR INTERNAL AND EXTERNAL USE.

PARSONS' PURGATIVE PILLS

MAKE NEW, RICH BLOOD.

Positively cure SICK-HEADACHE, Biliousness, and all LIVER and BOWEL Complaints, MALARIA, BLOOD POISON, and Skin Diseases (ONE PILL A DOSE). For Female Complaints these Pills have no equal. "I find them a valuable Cathartic and Liver Pill.—Dr. T. M. Palmer, Monticello, Fla." "In my practice I use no other.—J. Dennison, M.D., DeWitt, Iowa." Sold everywhere, or sent by mail for 25 cts. in stamps. Valuable information FREE. I. S. JOHNSON & CO., BOSTON, MASS.

It is a well-known fact that most of the Horse and Cattle Powder sold in this country is worthless; that Sheridan's Condition Powder is absolutely pure and very valuable. Nothing on Earth will make hens lay like Sheridan's Condition Powder. Dose, one teaspoonful to each pint of food. It will also positively prevent and cure

CHICKEN CHOLERA,

MAKE HENS LAY

Hog Cholera, &c. Sold everywhere, or sent by mail for 50c in stamps. Furnished in large cans, price $1.00; by mail, $1.20. Circulars free. I. S. JOHNSON & CO., Boston, Mass.

CHATHAM RAILWAY.

WINTER 1884-5.

ON and after MONDAY, DEC. 1ST, Trains will run on this Railway, in connection with the Intercolonial Railway, daily, (Sunday nights excepted) as follows:—

GOING NORTH.

LOCAL TIME TABLE.

	EXPRESS.	ACCOM'DATION.
Leave Chatham,	12.10 a. m.,	2.20 p. m.
Arrive Chatham Junc,	12.40 "	2.50 "
Leave "	2.05 "	3.15 "
Arrive Chatham,	2.35 "	3.45 "

THROUGH TIME TABLE

	EXPRESS.	ACCOM'DATION.
Leave Chatham,	12.10 a. m.	2.20 p. m.
Arrive Bathurst,	4.07 "	5.42 "
" Campbellton,	6.30 "	9.00 "
" Point Levi,		

GOING SOUTH.

LOCAL TIME TABLE.

	EXPRESS.	ACCOM'DATION
Chatham, Leave,	12.10 a. m.	10.50 a. m.
Chatham Junc'n, Arrive,	12.40 "	11 20 "
" " Leave,	2.05 "	11.45 "
Chatham, Arrive,	2.35 "	12.15 p. m.

THROUGH TIME TABLE.

	EXPRESS	ACCOM'DATION
Leave Chatham,	12.10 a. m.	10.50 a. m
Arrive Moncton,	3.40 a. m.	3.20 p. m
" St. John,		
" Halifax,		

TRAINS BETWEEN CHATHAM & NEWCASTLE.

LEAVE CHATHAM,		ARRIVE NEWCASTLE.
10.50 a. m.	connecting with regular freight for north.	12 m.
12.10 a. m.,	connecting with regular express for north.	2.15 a. m.
2.20 p. m	" " " accommodation for north	3.25 p. m.

LEAVE NEWCASTLE		ARRIVE CHATHAM
11.15 a.m.	by regular accommodation for south	12.15 p. m
12.25 a.m.	express	2.35 a. m.
2.15 p.m.	freight	3.45 p. m.

Trains leave Chatham on Saturday night to connect with Express going South, which runs through to St. John, and Halifax and with the Express going North, which runs to destination.

Connections are made with all passenger Trains both DAY and NIGHT on the Intercolonial.

Pullman Sleeping Cars run through to St. John on Mondays, Wednesdays and Fridays, and to Halifax on Tuesdays, Thursdays and Saturdays, and from St. John, Tuesdays, Thursdays and Saturdays, and from Halifax, Mondays, Wednesdays and Fridays.

The above Table is made up on I. C. Railway standard time, which is 75th meridian time.

All the local Trains stop at Nelson Station, both going and returning.

All freight for transportation over this road, if above Fourth (4th) Class, will be taken delivery of at the Union Wharf, Chatham, and forwarded free of Truckage, Custom House Entry or other charges.

Special attention given to Shipments of Fish.

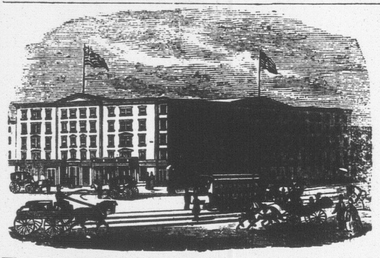

EARLE'S HOTEL, - - NEW YORK.

CORNER OF CENTRE AND CANAL STREETS.

THE favorite Hotel of Maritime visitors to New York Convenient to the principal lines of City travel and the main Steamship lines communicating with points north and south.

It is one of the best Hotels in the City for visitors who wish to combine business with pleasure, as, while it is convenient to the centres of wholesale and Maratime trade, the principal places of amusement can also be reached in a few minutes by the different facilities for quick travel almost at the door, April 5, 1883.

NEW GOODS

—AT—

J. B. SNOWBALL'S.

Just received per late Steamers from the Manufacturers

New Ulster Cloths

For Gents Ladies and Children:

Boys' Woollen Knickerbocker Hose,

Very Heavy.

A very large stock of

German and Canadian Clouds and promenade Scarfs.

Ladies' Berlin Wool Shawls,
Ladies Berlin Wool Jackets,
Ladies' and Children's Wool Scarfs

Irish Frieze,

For Heavy Overcoats.

Irish and Scotch Tweeds,

Newest Styles.

Moscow Homespun, Costume Cloths,
Wool Serges, French Cashmeres, French Merinoes,
lack Scicillians, Black Grecian Cords,
Colored Cloth Debeges,
100 pairs Best White

ENGLISH BLANKETS,

50 pairs Best Twilled

Canadian White Blankets

A few pairs of Super Extra BATH BLANKETS, at reduced price

ALL CHEAP FOR CASH!

Notice to Mill Owners

THE Subscriber is prepared to furnish his PATENT LOG CARRIAGE SHIFTING MACHINE, to any parties requiring the same, or supply drawings, etc., to enable parties to manufacture it for themselves.

The above is in use in several Mills on this River, and perfect satisfaction is guaranteed.

Full information given by application to the Subscriber.

ROBERT McGUIRE.

Oct. 24th, 1884.

Sugar & Molasses.

750 Bbls. STANDARD GRANULATED SUGAR
725 " SOFT REFINED, Bright, Medium Yellow;
610 Tons BARBADOS GROCERY and REFINING SUGAR;
190 Puncheons Choice BARBADOS MOLASSES
95 " " TRINIDAD
Low Wholesale.

0-24 JEREMIAH HARRISON & CO; St. John

Miramichi Advance.

CHATHAM. - - - - DECEMBER 11, 1884.

Scientific Miscellany.

THE THEORY OF VACCINATION.—Prof. Tyndall suggests that, just as the soil may be so effectually robbed of some essential ingredient by one abundant crop as to be incapable of producing another, so in the human system a parasitic disease may so completely exhaust the blood of some ingredient necessary to the growth and propagation of the parasite that the production of a second crop in fatal or considerable quantity may be impossible. It would thus appear that protective vaccination or inoculation is simply the introduction into the blood of weakened and comparatively harmless disease germs to consume the material which might become food for similar germs in a more vigorous and dangerous condition.

WIND WORK.—A gale at East St. Louis in 1871, according to Mr. C. Shaler Smith, overturned a locomotive, exerting a force of no less than 93 pounds per square foot. At St. Charles a jail was destroyed in 1877, the pressure required being 84 pounds per square foot. At Marshfield, in 1880, a brick mansion was leveled, the force necessary being 58 pounds per square foot. Below these extraordinary pressures, Mr. Smith has instanced numerous cases of trains blown off rails, and bridges, etc., blown down, by gales of 24 to 31 pounds per square foot.

LIGHT.—Successful experiments in distributing the electric light to great distances have been made in connection with the Turin Electrical Exhibition. A Siemens machine of 30 horse-power generated a current which was simultaneously used by several electric light systems spread over a circuit of about 25 miles.

A MOTOR driven by small charges of gun-cotton is an English novelty. It is said to be applicable wherever small powers are required.

GREAT WORMS.—According to Mr. F. E. Beddard, a London zoologist, earthworms two feet in length have been found in the British Isles, and various species as large or larger are known to exist in South America, Western Africa, Australia and New Zealand. The largest species known, however, inhabits South Africa. Forty years ago a specimen was described which measured six feet two inches in length, but it seems to have been nearly forgotten until the other day, when a gigantic creature of the same species was sent to the London Zoological Gardens from Cape Colony. The longest measurement of this worm yet taken reaches six feet five inches, its diameter being nearly half an inch.

MONEY VEGETATION.—A short time since Paul Reinsch discovered several kinds of minute plants—including two algae which had before been unknown—growing upon coins after having been long enough in circulation to receive thin incrustations of organic matter. A Hungarian botanist, Jules Schaarschmidt, has more recently found the microscopic growths upon paper money, even the cleanest specimens not being free from them. He has detected seven species, including—although they are rare—the two new algae described by Reinsch.

PICTURES OF SOUND.—Some remarkable photographs of a pistol bullet in its flight—under the illumination of an electric spark—have been secured by Prof. E. Mach, of Prague. He has also photographed the air streams which one may see over a Bunsen burner placed in sunshine; and has even obtained pictures of waves of sound, these last being made visible by a method in which advantage is taken of the irregular refraction of light by air set in vibration by sound.

A 75 MILE HIGH MOUNTAIN.—A French astronomer has found reasons for believing that a circular protuberance—presumably a volcano—which exists in the southern hemisphere of Venus has an elevation of not less than seventy miles. He regards such a vast mountain as not incompatible with the planet's volcanic nature.

Hop Bitters are the Purest and Best Bitters Ever Made.

They are compounded from Hops, Malt, Buchu, Mandrake and Dandelion,—the oldest, best, and most valuable medicines in the world and contain all the best and most curative properties of all other remedies, being the greatest Blood Purifier, Liver Regulator, and Life and Health Restoring Agent on earth. No disease or ill health can probably long exist where these Bitters are used, so varied and perfect are their operations.

They give new life and vigour to the aged and infirm. To all whose employments cause irregularity of the bowels or urinery organs, or who require an Appetizer, Tonic and mild Stimulant, Hop Bitters are invaluable, being highly curative, tonic and stimulating, without intoxicating.

No matter what your feelings or symptoms are, what the disease or ailment is, use Hop Bitters. Don't wait until you are sick, but if you only feel bad or miserable use Hop Bitters at once. It may save your life. Hundreds have been saved by so doing. $500 will be paid for a case they will not cure or help.

Do not suffer or let your friends suffer, but use and urge them to use Hop Bitters.

Remember, Hop Bitters is no vile, drugged, drunken nostrum, but the Purest and Best Medicine ever used; the Invalid's Friend and Hope," and no person or family should be without them. Try the Bitters to-day.

Scott's Emulsion of Pure Cod Liver Oil with Hypophosphites,

Excellent for Delicate Wasting Children.

Dr. CHARLES C. GARRET, Calvert, Texas says: "I have used your Emulsion for over a year, and have derived much benefit from it in the marasmus of children being tolerated by the stomach when all other medicaments were rejected."

Riding with a Carload of Nuns.

"I had the funniest experience the other day," said blinks. "I rode fifty miles on the Wabash with a carload of nuns before I knew it."

"You don't mean to say you didn't recognize the nuns?"

"That's exactly what I mean to convey and I didn't know they were nuns until I asked them for a chew of tobacco."

"Oh, go way."

"It's a fact. I went to every individual passenger in the car asking for a chew, and every blasted one of them answered 'none.'" Blinks' friend is still trying to get the joke through his head.

The Best Combination.

The best combination of blood cleansing, regulating, health giving herbs, roots and barks enter into Burdock Blood Bitters—a purely vegetable remedy that cures diseases of the blood, liver and kidneys.

If you are tired taking the large old-fashioned griping pills try Carter's Little Liver Pills and take some comfort. A man can't stand everything. One pill a dose.

Easily Caught.

It is very easy to catch cold, but not so easy to cure it unless you use Hagyard's Pectoral Balsam, the best remedy for all throat, bronchial and lung troubles, coughs, colds and consumptive tendencies.

GENERAL NOTES AND NEWS

The Fred Jacobs *alias* Wm. Johnson, whose escape from Kingston Penitentiary was announced in Monday's despatches, is a native of Toronto. The confinement from which he has escaped was not his first experience of penitentiary life. Some time ago he was convicted and sent to the Penitentiary for a lengthy term. Shortly after entering that institution he commenced to fail in health, and from a strong, robust man, he fell away rapidly to a mere skeleton, apparently having already placed one foot in the grave. Medical men reported him dying of consumption, and the opinion was freely expressed that it was but a question of a few weeks before he would pass over to the silent majority. A parpon was secured for the dying convict, and he returned to his home in Toronto. No sooner had he regained his liberty than he commenced to mend, and within three months was as strong and robust as he had ever been. The secret afterwards leaked out that he had during his confinement daily eaten a portion of the soap furnished for ablutionary purposes. About this time a number of daring burglaries were committed in the towns along the G. T. R. east of Toronto, the crimnals escaping with their plunder until a store at Belleville was broken into. The burglar, who proved to be none other than Jacobs, was caught in the store and again relegated to penitentiary.

An Eastern paper says: "Every man who goes into the lumber woods this winter should take with him a supply of Johnson's *Anodyne Liniment* and *Parson's Purgative Pills*. This little precaution may save months of labour and much suffering."

Vital Questions!!

Ask the most eminent physician
Of any school, what is the best thing in the world for quieting and allaying all irritation of the nerves and curing all forms of nervous complaints, giving natural, childlike refreshing sleep always?

And they will tell you unhesitatingly 'Some form of Hops!"

CHAPTER I

Ask any or all of the most eminent physicians:

"What is the best and only remedy that can be relied on to cure all diseases of the kidneys and urinery organs, such as Bright's disease, diabetes, retention of inability to retain urine, and all the diseases and ailments peculiar to Women"—

"And they will tell you explicitly and emphatically "Buchu."

Ask the same physicians

"What is the most reliable and surest cure for all liver diseases or dyspepsia; constipation, indigestion, billiousness, malarial fever, ague, &c.," and they will tell you:

Mandrake! or Dandelion!"

Hence when these remedies are combined with others equally valuable

And compounded into Hop Bitters such

[concluded next week]

London *Truth* says:—"I was somewhat amused to discover the other day that two of the corps of 'experienced' *voyageurs* imported from Canada into Egypt at a vast expense, were English youths who had recently emigrated to Canada. One of them had adopted no profession in particular during his short stay in the country, while the other had been employed in a post-office, from whence he went straight to Egypt. I wonder if these two youths are a fair sample of the skilled navigators of the Nile expedition."

Those unhappy persons who suffer from nervousness and dyspepsia should use Carter's Little Nerve Pills, which are made expressly for sleepless, nervous, dyspeptic sufferers. Price 25 cents, all druggists.

Who now Unknown will take $150,000?

The little tussel of thousands of all sorts and conditions of people with Fortune, will take place at New Orleans, La., on Tuesday, Dec. 16th, 1884, when Gens. G. T. Beauregard of Louisiana and Jubal A. Early of Virginia will gently but firmly scatter $522,500 among the fortunate ticket-holders of The Louisiana State Lottery at the Grand Semi-Annual (175th Monthly) Drawing, of which "M. A. Dauphin, New Orleans, La.," is prepared to give any information desired.

In conversation with a reporter a delegate to Roman Catholic Plenery the Council said:—"The religious world will be surprised at the liberal and broad treatment the council has given to many subjects. Catholics want to lead the way to greater prosperity, and in all matters that tend to make living less laborious and religion less irksome to liberal-minded Americans. We are alive to the knowledge that the narrow ideas of a century ago will not pass current in this enlightened age, and you may contradict the rumor that the council will pass measures enforcing the canon prohibiting mixed marriages, and also the idea of our recommending that Catholics ask for a division of the public school tax. These subjects will not be touched."

The exposure of the utter worthlessness of the *large* packs of horse and cattle powders has saved our people a vast sum. There is only one kind now known that are strictly pure and these are Sheridan's. Don't throw away your money.

We to Remember.

A STITCH IN TIME—saves nine. Serious results oft follow a neglect of constipated bowels and bad blood. Burdock Blood Bitters regulate and purify the stomach, bowels, liver, kidneys and the blood. Take it in time.