PROVISIONAL MAP

63 D/14

CANADA

1:50,000

EDITION 1

CARTE PROVISOIRE

63 D/14

Refer to this map as: 63 D/14 EDITION 1 ASE SERIES A 742

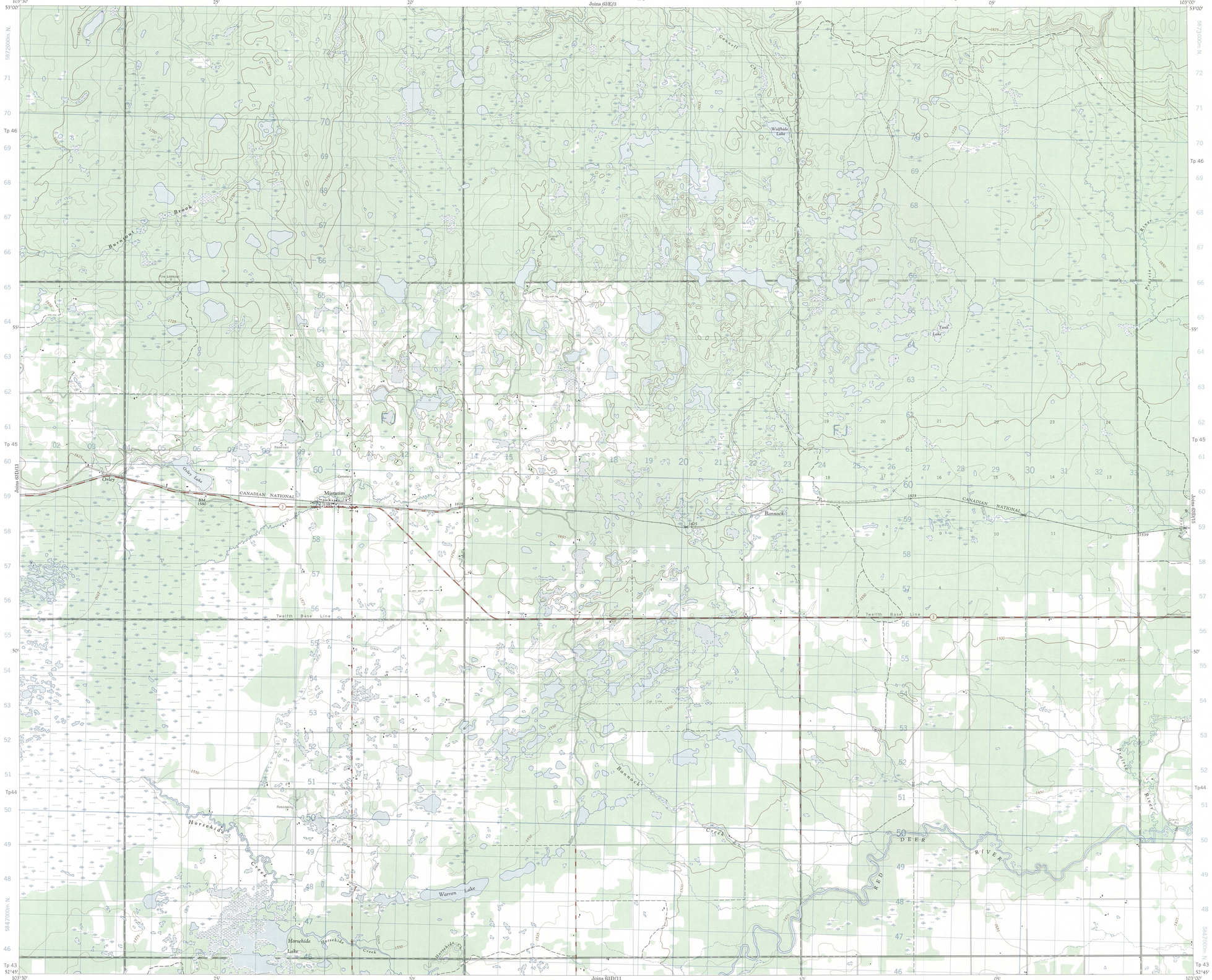

CONVERSION SCALE FOR ELEVATIONS

Feet 1000 900 800 700 600 500 400 300 200 100 0

Metres 300 250 200 150 100 50 0

T.N.

1° 24' or 25 Mills

14° 43' or 262 Mills

Grid North

Magnetic North

Use diagram only to obtain numerical values.
APPROXIMATE MEAN DECLINATION 1965
FOR CENTRE OF MAP
Annual change decreasing 2.3'

GRID ZONE DESIGNATION	100,000 M. SQUARE IDENTIFICATION
13 U	F J

TO GIVE A REFERENCE TO NEAREST 100 METRES

EXAMPLE: BUILDING

EASTING: Read number on grid line immediately to left of point — 28; Estimate tenths of a square from this line eastward to point — 2; 282

NORTHING: Read number on grid line immediately below point — 56; Estimate tenths of a square from this line northward to point — 2; 562

MILITARY GRID REFERENCE 282562

Nearest similar grid reference 100,000 metres (about 63 miles)

ONE THOUSAND METRE
UNIVERSAL TRANSVERSE MERCATOR GRID
ZONE 13

Compiled, 1962, by the SURVEYS AND MAPPING BRANCH, DEPARTMENT OF ENERGY, MINES AND RESOURCES, from aerial photographs taken in 1957. Field surveys and culture check 1958. Printed 1962

Copies may be obtained from the Map Distribution Office, Department of Energy, Mines and Resources, Ottawa.

Roads:	Routes:	Metric Map (2 series)	Imperial Map (2 series)
hard surface, all weather	pavé, toute saison	paved (2 lanes) / divided (2 lanes)	2 lanes
hard surface, all weather	pavé, toute saison	less than 2 lanes	moins de 2 voies
loose or stabilized surface, all weather	gravier aggloméré, toute saison	2 lanes or more	less than 2 lanes
loose surface, dry weather	de gravier, période sèche	2 lanes or more / less than 2 lanes	more than 2 lanes / more than 2 lanes
cart track	de terre		
trail or portage	sentier ou portage		

MISTATIM

SASKATCHEWAN

WEST OF SECOND MERIDIAN - OUEST DU DEUXIÈME MÉRIDIEN

SCALE 1:50,000 ÉCHELLE

Miles 1 0 1 2 3 Miles

Metres 1000 500 0 1000 2000 3000 4000 Mètres

Yards 1000 500 0 1000 2000 3000 4000 Verges

CONTOUR INTERVAL 25 FEET
Elevations in Feet above Mean Sea Level
North American Datum 1927
Transverse Mercator Projection

Some names on this map are not yet official.
Corrections or additions are invited by the Surveys and Mapping Branch.
This Provisional Map is equivalent to a standard map in accuracy of content.

ÉQUIDISTANCE DES COURBES 25 PIEDS
Élévations en pieds au dessus du niveau moyen de la mer
Nouveau de référence nord américain 1927
Projection transverse de Mercator

Certains noms inscrits sur cette carte ne sont pas encore officiels. La Direction des levés et de la cartographie saurait gré au public de lui signaler corrections et additions.

Cette carte provisoire est l'équivalente d'une carte régulière au point de vue précision de l'information.

Rédigée en 1962, par la DIRECTION DES LEVÉS ET DE LA CARTOGRAPHIE, MINISTÈRE DE L'ÉNERGIE, DES MINES ET DES RESSOURCES, d'après des photographies aériennes prises en 1957. Levés sur le terrain et vérification des ouvrages en 1958. Imprimée en 1962.

Ces cartes sont en vente au Bureau de distribution des cartes, ministère de l'Énergie, des Mines et des Ressources, Ottawa.

63 D/14
EDITION 1

SUPERSEDED EDITION