VETERAN BUYER KILLED BY FALL AT HOSPITAL

Richard Galpin Was Believed To Be Too Weak To Walk About.

NO CHANCE TO SAVE HIM

Stumbled Through Window Before Other Patients Could Save Him.

A fall from a second story window at Victoria Hospital Friday morning resulted in the death of Richard Galpin of 1024 Mabel street, an esteemed old resident of the city, a few hours later. He had been in the hospital since June and was thought to be in a weak condition. His physician did not believe him capable of walking. He managed to rise during the night, in spite of his weakness, and to walk around his room. It was while doing this that he stumbled out of the window so suddenly that two other patients in the same room had no time to take action or call help.

No Inquest Necessary.

Coroner MacLaren was called and after viewing the remains and consulting with the crown attorney decided that an inquest was unnecessary.

Mr. Galpin was the first grain buyer on the local market. He was 87 years old and had resided in the city 61 years.

Here Sixty-One Years.

He came to Canada from Dorsetshire, England, in 1855, and after living for a year in Windsor came to London. Besides his wife he is survived by two sons and five daughters, E. B. and W. H. of this city, Mrs. W. H. Steel, Mount Forest; Mrs. Mary L. Dreaney of London, Miss Edith at home, Miss Catherine of Chicago, and Mrs. D. A. McHardie of Hamilton. Richard Galpin of Brantford, former license commissioner here, and Thomas H. of Bathurst street are nephews. Mr. Galpin was a member of Court Defiance, C. O. F. The funeral will be held from Smith, Son & Clarke's parlors on Sunday afternoon to Woodland Cemetery, the services being conducted by Ven. Archdeacon Richardson.

IRISH PICNIC CROWD ESTIMATED AT 20,000

It is estimated that the Irish picnic attracted about 20,000 people, according to revised figures given out by the committee. The figures of the railways show that 12,000 persons were carried over the lines. St. Thomas sent down over 4,000, while London and intermediate stops furnished the balance. It is figured that fully 5,000 motored and 2,000 drove. There were more than 1,000 motors parked in and around the village.

"The success of the picnic was due in a very large measure to the kindly treatment of the press of London," said a member of the committee. "Printer's ink did the trick."

AMERICAN FLIERS ON WAY TO BORDEN

Another detachment of 205 members of the U. S. 17th Aero Squadron will pass through the city via special Grand Trunk train at 10 o'clock tonight, en route, San Antonio, Texas, to Camp Borden.

The American airmen are being trained at the Canadian camp by skilled birdmen who have seen actual service at the front. The last party of 150 passed through on Saturday last.

RAILWAY DRAFT BEING PREPARED FOR OVERSEAS

Recruits are coming in rapidly at the forestry and construction depot at Carling Heights camp, and although a draft of 50 railway construction men were sent eastward this week, another draft will be ready to leave in another week.

No. 20 Reinforcing Draft, Canadian railway troops, is now almost up to strength, and anyone who joins it now will stand a good chance of going overseas in a week's time. When the work of the medical board in examining, vaccinating and inoculating the men has been completed they will be ready to proceed overseas. This, it is expected, will take about a week.

In the forestry depot there are now about 100 men, and at the rate recruits are being received, it looks as if the additional 75 men required to bring the draft up to full strength will be on hand in a short time.

QUIT WORK FOR 2 OR 3 WEEKS AT A TIME BECAUSE OF TROUBLE

Could Hardly Raise Left Arm at Times, He Says.

OVERCAME HIS TROUBLE

Is On the Job All the Time Since He Began Taking Tanlac, He Declares.

"Honestly, I don't believe I have lost an hour from my work since I began taking Tanlac, and before that I was in such bad shape I had to lay off two or three weeks at a time," recently said J. T. Hawes of 10 McCallie street west, Hamilton, who has been in the employ of the Tuckett Tobacco Company, Limited, for sixteen years.

"I have been suffering from a bad case of rheumatism, and a general rundown condition for the past six months," he explained, "and got so I couldn't keep regular on my job as night watchman. My arms and joints hurt me so I couldn't do a thing, and I could hardly raise my left arm at all, my nerves were all unstrung, and I would shake like a leaf in the wind. I could hardly get any rest when I lay down to sleep and would get up feeling so bad I could hardly drag myself out of bed and go to my work. I was always hungry, but my food did not seem to do me any good, and I fell off so fast I soon lost twenty-five pounds, and was getting to be no good at all.

"After trying several different preparations without getting any relief, I got me a bottle of Tanlac, and soon felt it was straightening me out, for I began to pick up and feel stronger and better than I had in several months. I have gained two pounds on two bottles and I am going to keep on taking it, for I want to get back my lost weight, and I believe Tanlac will give it to me. I don't feel a bit of pain in my arms now, I enjoy my meals, and what I eat seems to do me more good than it has in a long time, my nerves are quiet now and I am back on my job every night, and have no more trouble from my old symptoms. I am feeling so well that I am glad to tell everybody about the relief Tanlac has given me."

Tanlac is sold in London by Standard Drug, Limited, under the direction of a special representative, and by one regular established agency in every town.

MAJOR MURPHY DOING HIS BIT ON A HAY MOWER

Major T. J. Murphy, one of London's leading barristers, has done much for the cause in training officers in the Western University Training Corps. He is not content to be idle on his vacation, however, and in proof of this The Advertiser quotes the following from the Hepworth Progress:

"Major Murphy of London, who has been camping at Sauble Beach, is spending the week on the farm assisting George Eldridge with the haying. He may be seen driving a team of horses hitched to a mower in the fields those warmest days, and he is anxious to keep at this work from early in the morning to late at night. The major is as good a man in the hay field as in military."

THE GENTLY COOING CALF SINGS ITS SONG ALL NIGHT

A resident of Renwick avenue sends in a sad story. He is having a tough time these nights trying to sleep, all because of a serenade rendered by a calf which is tethered on a vacant lot near his home. The said calf is the property of a Waterloo street resident, and the Renwick avenue against-his-will nighthawk will be out for the blood of that person if the calf is not removed at once. He feels strongly on the subject, and with difficulty restrains himself sufficiently to write a letter fit to print. He hints of dark deeds if the calf is not taken away from his neighborhood. His letter reads:

"To a Resident of Waterloo Street."

To the Editor of The Advertiser:

Permit me to use a little space in your paper. When a man comes home at night, tired out after a hard day's work, is he not entitled to a peaceful sleep? How can this be done when that young animal tethered on the commons opposite Renwick avenue is going to bellow every hour in the night?

Kindly see that this annoyance is discontinued at once, or I shall be impelled to do more than write to the editor of The 'Tiser about it.

A NORTH END RESIDENT.

MANY PROMINENT OFFICIALS FAVOR CITY DOCTOR FOR CASES OF SEVERE NEED

Dr. H. W. Hill Will Bring the Matter Before the Board of Health at Next Meeting—Superintendent Heard and Coroner McLaren Both Strongly Favor the Idea.

At the meeting of the board of health to be held on August 14, Dr. W. H. Hill, M. O. H., will broach the question of London having a public physician. Neither Dr. Hill nor the board of health have anything to do with this matter, but the M. O. H. has been kept so busy lately attending calls which he has really nothing to do with, that he feels that something should be done on the subject. Dr. Hill has authority to treat only infectious cases. He has no jurisdiction over non-infectious cases. The result is that when he is called to attend a non-infectious case he is in a fix. Under the rules of the board of health he is not permitted to act. But out of humanity's sake he is compelled to attend to the sick or injured.

Can't Have Private Practice.

"It certainly is awkward," said Dr. Hill. "I cannot have a private pactice, and I must not answer calls which are not infectious cases. Therefore I am really helpless in cases of illness where there is no infectious disease. I have been doing my best to aid those who apply to me for help, although it is really out of my ground. For example, the other day I was called to attend a little boy who had blood-poisoning in the foot. It did not come under my jurisdiction, but out of humanity's sake I attended the case. There really should be some doctor to whom such cases could be referred, and I intend to have the matter discussed the next time the board meets."

He pointed out that in an emergency call the other day he experienced difficulty in getting an ambulance, the police ambulance being engaged.

Ambulance for Hospital.

Dr. Hill is of the opinion that Victoria Hospital should have its own ambulance, which with a physician should be ready to attend calls at all times. He said that all big hospitals have an ambulance, and when an accident occurs all that is necessary is to call the hospital and they at once send both ambulance and doctor.

An ambulance suitable for cases of this type could be purchased for about $1,000. In event of a doctor refusing to come out at night, the hospital surgeon and ambulance could answer the call.

Dr. Hill contends that the poor would really receive better attention had the city a physician. Now some doctors are lax in attending them because they fear they will not receive their fee. Also if necessary the city doctor could order the patient to the hospital, where he would receive proper attention which is frequently lacking at home.

Mr. Heard Supports It.

Supt. T. H. Heard of Victoria Hospital, has been of the opinion that there should be a city physician for some years past. He is convinced that it would be cheaper in the end to have a public doctor. Mr. Heard states that some doctors send cases to the hospital which might really be treated at home, simply because they believe that they will not be paid for their services. Mr. Heard believes that this is justifiable, contending that a doctor cannot be expected to provide both his services and medicine to a patient free of charge. Were there a city doctor he would attend to the patient at home, and the city would provide the medicine free of charge, thus the expense of an extra patient at the hospital would be avoided. If necessary the patient, of course, would be taken to the hospital. This system, said Mr. Heard, would prevent cases from reaching the hospital unless it was an actual necessity, and so would probably pay the doctor's salary out of the saving of expenses of unnecessary patients it would effect.

On Call at All Hours.

"This doctor would be at the service of the public at all times, free of charge if the patient could not pay. In case of emergencies, such as witnessed during the past few days when doctors were called but refused to go out, the city physician would be called. I think it would be a fine idea," said Mr. Heard.

Coroner MacLaren is also in favor of a public physician. He has been called to several cases where the doctor's dilatoriness in answering the call sent in for him probably had serious effects.

"I am much in favor of the scheme," said Dr. MacLaren. "I think it would work fine. Everyone would know where to get a doctor the moment an accident occurred, and if the doctor was in he would be certain to answer the call."

EXPRESS DELAYED.

C. P. R. express No. 19, due in London at 11 o'clock, was two hours late last night owing to a derailment at Milton.

TOM CAKE, CAUGHT WITH GOODS, READY TO TAKE MEDICINE

Thomas Cake, a well-known one-legged character, pleaded guilty in police court today to a breach of the Ontario temperance act and was fined $200 and costs or three months in jail.

He was charged under section 41 of the act with having liquor on the street, which has been made an offence by a recent amendment.

"I plead guilty. I just stepped out the door to go down to a neighbor's to give him a drink when a policeman nabbed me," said Cake.

"Do you realize the seriousness of the offence when you plead guilty under this section of the act?" asked the magistrate.

"I certainly do. I know what it means, but they caught me with the goods, so what's the use of trying to dodge," said Cake.

"Well, I'll hear some of the evidence, anyway," said the magistrate.

"That's only a waste of time. I am guilty; what's the use of bothering any more," said the accused.

"All right, then, if you are satisfied," said Magistrate Graydon as he imposed the above penalty.

25 BOYS TRIED FOR STEALING BICYCLES SINCE 1ST OF JUNE

The stealing of bicycles by boys has been carried on to a greater extent this summer than at any similar period in years. No less than 25 youngsters have been brought into juvenile court on the same charge since June 1.

Today, another appeared before the magistrate and pleaded guilty. He was allowed to go on suspended sentence as there was no evidence to show that he had attempted to dispose of the wheel.

Other boys during the summer have been committed to reform schools, where it was shown they had stolen for the purpose of financial gain and had attempted to sell the bicycles.

In every instance the detectives have been successful in recovering the bicycles. They recommend that where possible the owner should lock the wheels to prevent theft.

DROP OF 50 DEGREES IN TWO WEEKS' TIME

The course of the mercury up and down the thermometer tube during the last two weeks has been about as marked as stock fluctuations in a time of financial stress. From a tropical seat of 98½ degrees on July 30th, the temperature descended to 47 at 4 o'clock this morning, a drop of 51½ degrees in less than two weeks.

The above figures were recorded at the South London Observatory, and are the official Government record. The probs are for warmer weather.

SUMMER COMPLAINTS KILL LITTLE ONES

At the first sign of illness during the hot weather give the little ones Baby's Own Tablets, or in a few hours he may be beyond cure. These Tablets will prevent summer complaints if given occasionally to the well child and will promptly cure these troubles if they come on suddenly. Baby's Own Tablets should always be kept in every home where there are young children. There is no other medicine as good, and the mother has the guarantee of a Government analyst that they are absolutely safe. The Tablets are sold by medicine dealers or by mail at 25 cents a box from The Dr. Williams' Medicine Company, Brockville, Ont.

Your Film Is In Good Hands Here

Developed by the tank system recommended by the Kodak Company, prints made by experts who know how from years of experience. The result is RESULTS.

J. H. BACK & CO.
210 DUNDAS STREET. ywt

"RESULTS COUNT, CITY GETS THEM," SAYS MR. BRAZIER

Good Concrete With Small Cost, Says Engineer.

CITY FATHERS PLEASED

Contention of Sir Adam Beck That City Is Robbed Is Not Borne Out.

"Results count in paving as well as anything else, and the report shows that London is getting good results, equal to the best, possibly. The concrete may not be mixed exactly according to furmala, and may not be theoretically perfect, but it stood the tests, and demonstrates that the people are getting what they are paying for at a less cost than some other cities are paying for."

That was City Engineer Brazier's statement regarding the report of Professor Marshall, of the School of Practical Science, Toronto, on the concrete laid on Richmond street.

Wants to Save Money.

"My idea was to get as much paving done in London at as cheap a price as possible," continued Mr. Brazier. "If the price was excessive we would get little paving done, and we need better roads here. I can see no reason why we should pay more for pavements and get little, if any, better results. We could mix concrete and add to the expense, but there is little to be gained by it. We might add 5 per cent to the strength at an additional cost of 25 per cent.

Results Count.

"That would cost the citizens a lot of money more, and the results would be practically the same. The report shows that we are getting the results, and that is what counts, after all. The concrete base we are putting down will stand the pressure, make no mistake about it."

The report of Professor Marshall is considered highly satisfactory at the city hall. It does not bear out the contention of Sir Adam Beck that the citizens of Richmond street are getting robbed on account of poor concrete.

YOUNG SOLDIERS SAY THEY STOLE 3 FORDS FOR FUN

John Dixon and Fred Westover Landed at Aylmer.

WOMAN MADE ESCAPE

Local Detectives Land Youthful Joy-Riders by Descriptive Circulars.

"We took the cars just for fun," said John Dixon and Fred Westover, two young soldiers attached to the A. M. C., when they pleaded guilty before Magistrate Graydon today to stealing three Ford motor cars since Sunday noon.

"Your desire for joy-riding has made you commit a crime in the eyes of the law, and I will remand you both to jail for a week for sentence," said the magistrate.

Returned From England.

Both are under 20 years of age. Dixon enlisted with the 142nd Battalion, and was accidentally injured in England upon arrival there, and was returned home later. Upon his recovery he was attached to the local unit of the A. M. C. His parents reside on Adelaide street.

Westover comes from St. Thomas. He was convicted in police court a few weeks ago on a charge of assault, the offence being that he had carried a married woman, against her will, and placed her in a buggy and driven away with her.

The first charge read was that of stealing a car at St. Thomas belonging to Ethan Dougall on Sunday afternoon last; the second one owned by Thomas Shaw, taken on Wednesday afternoon at Queen's Park, and the third Albert Dawe's Ford stolen from the market square just before noon yesterday.

Cars Are Damaged.

All cars have been recovered, but each has been considerably damaged. In each instance they removed the first numeral of the license number in order to destroy identification. The renewal of these licenses will cost each owner $2.

They were arrested yesterday afternoon at Aylmer by the chief of police of that town on information furnished by the local detective department through mailed circulars.

On their arrival there they were accompanied by a young woman, who later disappeared.

POLISH NATIONAL COUNCIL

Draw Up Plan for Independence at War's Conclusion.

Petrograd, Aug. 11.—The Polish National Council, which is assembled at Moscow, has indorsed the resolution of the Polish Socialist Congress and the program outlined by the congress for future endeavors with reference to Polish independence after the war, as follows:

To secure from Austria and Germany and all neutral countries sanction for Polish representatives in the peace conference.

To secure the assistance of the Polish chief military commission in accomplishing the withdrawal of Poles from the Russian army.

To appoint committees to explain Poland's reconstruction plans.

To unite all organized forces of Polish society to help free Russia in her struggle with pacifism.

To make an effort to have the Polish question put forward in the peace negotiations.

GURKO'S CASE DROPPED.

Petrograd, Aug. 11.—The case against Gen. Gurko, former commander of the Russian armies on the southwestern front, who recently was arrested on political charges, has been dropped. His offense was committed prior to the enactment of the law giving amnesty for political offences. As yet, however, Gen. Gurko has not been released from prison.

SECURE OFFICE POSITIONS

TRAINED AT THE WESTERVELT SCHOOL.

Miss Dicey, McConnell & Fergusson; Miss Jackson, Middlesex Mills; Miss Thomas, A. B. Greer & Son; Miss Effingham, Union Bank, Strathroy; Miss Hyatt, Wm. Davies Co., Ltd.; Miss Arnold, A. E. Turner & Co.; Miss Salmond, Workmen's Compensation Board, Toronto; Miss Atkinson, People's Outfitting Company; Miss Brake, Miss Grant, township clerk; Miss Tummonds, C. R. Somerville Co., Ltd.; Miss Secord, J. Gillespie; Miss Henry (temporarily), Great West Life Insurance Co.; Miss Thompson, Red Cross; Mr. Cox, City Paving Plant; Miss Zavitz, Free Press Company; Miss Robertson, Canada Calendar Company.

The fall term in the Westervelt School will begin September 4. Address the principal, Richmond and Fullarton streets, London, for full particulars of this long-established business school.

300 READY FOR THE HARVEST FIELDS, BUT MORE STILL REQUIRED

Claim Is Made That Men Are Not Too Anxious To Go.

TWENTY-FIVE LEFT TODAY

Necessity of Additional Help For Farms Urged by Labor Bureau.

Arthur W. White, chairman of the organization to supply farm help for the harvest, has submitted the names of 300 citizens who are ready to go out to harvest the crop.

He has still to get 100 men, and he expects that he will secure them at an early date.

Many of them have reported for work, and John Farrell, in charge of the Provincial Labor Bureau here, is sending them out at a lively rate. About 25 went to the farms today.

City Employees Willing.

The city employees have been canvassed, and some of them have expressed their willingness to go. Others are ready, but they want to know where they are to be sent, and what the wages will be. This information will be supplied them shortly.

Mr. White is finding a lack of enthusiasm among the men to tender their services.

"The employers are willing to release the men, but the latter do not enthuse much over the prospect," said Mr. White. "This is not as it should be. We need the men, and we need them badly."

May Stop Threshing.

The question of stopping threshing for a couple of weeks will be taken up with Food Controller Hanna at an early date. In many places wheat threshing is under way. This requires a considerable number of men in every district and the opinion is that they would be better employed now in getting the crop into the barns.

NO. 3 FROM LONDON HAD GREAT SPORTS ON DOMINION DAY

Windsor Reporter at Front Describes Doings.

IN ANCIENT CITADEL

American and British Officers Present—Fred Baker Wins His Ball Game.

With officers from the imperial and colonial forces, and from the United States, which recently reached France, and also with French peasants, as spectators, the field day held by No. 3 Canadian Stationary Hospital in France, in commemoration of the birthday of Canada on July 1, almost assumed the proportions of an event of international importance.

Baseball, and a full program of field sports, provided the entertainment, which is well described in to letter written by Staff-Sergt. M. R. Winters, of the staff of Lieut.-Col. C. H. Reason (officer commanding No. 3 Hospital), and formerly of the editorial staff of the Windsor Record, to Dr. Harry Reason of this city:

Staff-Sergt. Winters writes as follows:

"Picturesque surroundings, cloudless summer weather, and a large gathering of interested spectators, were contributing factors to the great success of a Dominion Day celebration held by the members of No. 3 Canadian Stationary Hospital in France on July 1. Added to these was the knowledge that it was Canada's national holiday, and all members of the unit felt that there was no better way of illustrating the spirit of 'the day we celebrate' than by extending real Canadian hospitality to their large number of patients and guests who assembled to witness the fine program of sports arranged by an energetic sports committee. For a great many of the patients it was a well-remembered anniversary, for it was on the morning of July 1, 1916, that the British infantry left their trenches and swept forward to the attack in the battle of the Somme. Thus, by a happy coincidence, both Canadian and imperial soldiers were able to feel that the day was being fittingly observed, and the celebration was a very hearty one.

An Ancient Citadel.

"Seldom indeed has a scene presented so many striking contrasts as were apparent on the afternoon of the sports. The hospital is very quaintly situated, in what was once an ancient citadel, very grim and imposing in appearance, and doubtless a place of great military strength in its day. The high outer walls of thick masonry are entirely surrounded by a deep and wide moat, long since completely dried up, and this moat is flanked by huge banks designed with the double purpose of retaining the water in the moat, and also forming earthworks for an outer line of defence in case of siege. The whole appearance of the place suggests the grimness of battles long ago, when the walls were lined with archers and spearmen, and men-at-arms clad in heavy mail, striving against the onslaught of an army similarly equipped, endeavoring to find a way to the assault across the moat.

"Imagine, then, the scene when, in the midst of the greatest war the world has ever known, a number of those engaged in its prosecution gather at the same spot for an afternoon's recreation in honor of the birthday of a dominion thousands of miles away. Instead of vigilant defenders of the citadel, the walls are thickly lined with spectators, some soldiers in the ubiquitous khaki, others in hospital blue, nurses in uniform, and officers of every rank. On the opposite bank a similar gathering is clustered, and all are intent on a great struggle which is raging on the dry bed of the moat. But there are no casualties to speak of in this struggle, for the boys of No. 3 Hospital are merely engaged in trying to prove to all that they have a better ball team than No. 2 Canadian Field Ambulance. They did prove it, too, after a hard nine innings, the final score being 8 to 7 in favor of the hospital. The baseball match was easily the feature of the program, and hundreds of the onlookers saw the game for the first time in their lives. 'Fred' Baker of London, a younger brother of 'Wild Bill' Baker of baseball fame, showed them just how a real pitcher 'puts them over the plate.' His curves were too much for the ambulance men, and with the excellent support he received he tucked the game away safely, although a ninth-inning rally by the opposing team nearly upset the dope.

Sergt. Osborne Wins.

"An interesting program of sports was run off, in which both patients and personnel participated. Sergt. Osborne of London brought honor to the unit by carrying off the shot-put and broad jump in splendid style. All the events were keenly contested, and the winners were rewarded with suitable mementoes of the occasion. A tug-of-war between the sergeants and the men of the unit resulted in two exciting pulls, in which the superior 'beef' of the men proved too much for the non-commissioned officers. A divisional band furnished a splendid program of music during the afternoon, and added greatly to the enjoyment of all present. Refreshments were served in a big marquee on the ramparts, and this department was especially well patronized. The reception committee received valuable assistance in this regard from the nursing staff, under Matron E. M. Wilson. Not only did the nurses help in providing a most adequate supply of substantial dainties, not ordinarily included in 'rations,' but they also rendered great assistance in helping to serve the long line of hungry 'Tommies' who filed into the refreshment tent at the conclusion of the sports.

"Lieut.-Col. Reason, the officer commanding, had as his guests a number of imperial and colonial officers from various points in the district, and among the most interesting spectators at the baseball match were several American officers who arrived with the recent contingent in France. It was a happy augury for the future welfare of the British Empire to see the officers and soldiers from nearly every part of it thus mingling together in recreation, as they have done in the sterner business of war in recent days. The popularity of the British troops with our French allies was also attested by the number of French civilians from the neighboring villages who were present at the sports, and who enjoyed the proceedings quite as much as anybody else, even if a trifle mystified by the intricacies of baseball.

A Fine Band Concert.

"The day closed with a splendid concert given by the concert party of a famous British division which chanced to be passing through on that date. The program was a most artistic one, and was very greatly enjoyed by a large number of patients, and the personnel of the hospital and their guests.

"The men of No. 2 Canadian Field Ambulance and others who shared with No. 3 Hospital the enjoyments of the day were unanimous in declaring that they had spent a long-to-be-remembered day, and those who so capably carried out the arrangements for the outing have the satisfaction of knowing that they provided a bright spot in the lives of many to whom war is indeed a grim reality.

"As on previous occasions we were greatly indebted to the British and Canadian Red Cross Societies for their gifts of money and goods for our Dominion Day celebration, which contributed to making it a great success."

STEAMER WAFFLE SAFE

Caught In Ontario Storm But Managed to Make Port.

Kingston, Ont., Aug. 11.—The steamer T. J. Waffle is safe at Duck Island, her owners, the James Swift Company, announce today. She left for Fair Haven Tuesday night, and was caught in mid-lake in the terrible storm of Wednesday morning, but made port at Duck Island, and has been lying there since.

SMALLMAN & INGRAM

THE WEATHER
FINE AND WARMER.

SMALLMAN & INGRAM

August Furniture Sale

10 to 50 Per Cent Reductions

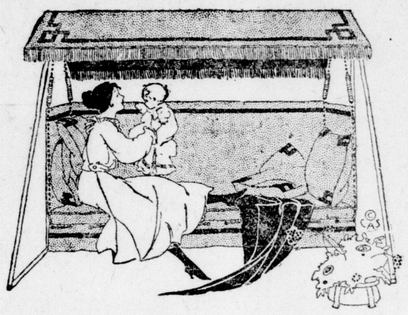

As the August Furniture Sale progresses, our patrons are treated to facilities that have not before been offered to this community. It is not alone the great price reductions that is attracting such numbers of buyers, but the opportunity of selecting from a collection so carefully gathered that it contains real masterpieces of design. It is remarkable how little money will make over the dining-room into a room of artistic harmony. Sets are to be had in this sale in all woods, in perfect reproductions of period furniture. Many additional specials have been added for next week's selling.

SHORT LUNCHES AT SODA FOUNTAIN.

When in a hurry, lunches are quickly served here—coffee, sandwiches, pie, cake, etc., sodas, sundaes, ice cream and fancy drinks and dishes. Service.....5c, 10c, 15c and up

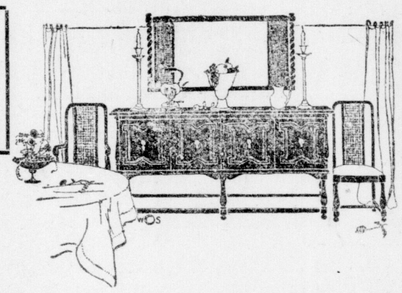

ONE ONLY WALNUT BUFFET, ONE-THIRD OFF.

This Buffet is genuine walnut, 54 inches wide, with mirror back, has one long linen drawer and two short drawers. August sale price, one-third off. Price $33.35

Three only Overstuffed Easy Chairs, greatly reduced in price. These chairs are manufacturer's samples and are upholstered in chintz. Two at, each, $12.15, and one with loose-cushion seat, sale price $18.00

Two only Large Rockers, all over upholstered in good quality tapestry, one-third off. August sale price $16.50

Two only sets Diners, five chairs and one arm chair in each set; the frames are solid quarter-cut oak, full box seats covered with genuine leather. August sale price....$17.50 set

OUR MAIL ORDER SHOPPER WILL SERVE YOU.

If at the lake or summer home, your nearest letter box will give you the free mail order service of this store. We pay the postage or express on all mail orders.

One only Quarter-Cut Oak Extension Table, 46x46-inch round top, extends to six feet. August sale price $19.75

Carpets and Rugs in August Sale

10 to 50 Per Cent Less Than Regular Prices

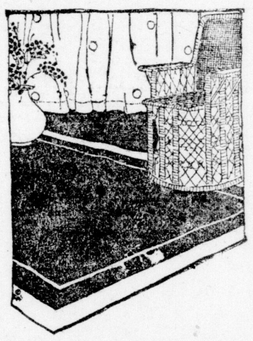

The inclusion of Carpets and Rugs in this August Furniture Sale makes it a real home-furnishing event, and with the price reductions identically the same, 10 to 50 per cent, adds real interest to the sale, as under present conditions such savings is of more than usual significance. Let us again remind you that everything is included, and no matter what you need you will buy it for less now.

These At Less Than Factory Price

There is not any great quantity in each line—just a few odd pieces marked at greater reductions for immediate clearance. Note the quantities.

41 yards Five-Frame English Brussels Carpet in light color at less than present factory prices in England. August sale price ..... $1.35 yard

49 yards English Brussels Carpet, small design, light ground. August sale special .....$1.55 yard

54 yards English Tapestry Carpet, green ground. August sale special ..... 67½c yard

Rubber Stair Pads, corrugated, with plain rubber over face of tread. August sale special .....45c each

COCOA MATTING AT REDUCED PRICES.

Every yard of Cocoa Matting reduced in price; 27 inches wide, August sale price, 67½c; yard wide, 76½c; 45 inches wide, 99c; 54 inches wide, $1.08 yard; 2 yards wide..... ..... $1.35 yard

GRILL SERVICE IN RESTAURANT.

To order at any hour during the day, all kinds of fancy steaks, planked porterhouse, sirloin, etc. See special grill menu.

AFTERNOON TEA SPECIALS.
Special: Cold Roast Veal, Sliced Cucumbers, Bread and Butter 25c
Cantaloupe Sundae 20c

SMALLMAN & INGRAM LIMITED

AFTERNOON TEA SPECIALS.
Cheese Sandwich, Cup of Tea or Coffee 15c
Egg Salad, with Mayonnaise, Bread and Butter 20c