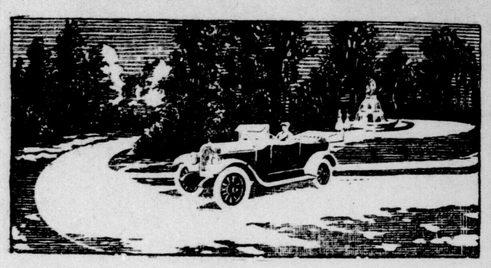

A Beauty More than "Surface Deep"

Yes, Concrete Roads are beautiful roads. But that good appearance is not in itself a point strong enough to result in the general adoption of Concrete. It is because Concrete makes "a beautiful road" in **every** sense of the word that all communities who take the road question as seriously as they ought, are building

**Permanent Highways of Concrete**

Unquestionably this is the type of pavement we are ultimately going to adopt for all our roads in Canada. Why not adopt it now—in the immediate future—not in the "dim and distant future?"

"But," you say: "What have I to do with it? How can I help?"

Listen! The surest way for us to have the right kind of roads—not just here and there, but all over Canada—is for everyone to "boost" for them.

And you cannot intelligently "boost" for Concrete, unless you have the facts. They are contained in our Concrete Road Books, copies of which will be sent to you free of all charge if you'll send a postcard to us, asking for them.

CANADA CEMENT COMPANY
Limited
32 HERALD BUILDING, MONTREAL

"CONCRETE FOR PERMANENCE"


## ALL THAT IS LEFT OF PARIS BUILDING

This photograph describes more graphically than words the extent of the damage done by the fatal gas explosion of Monday evening, which wrecked the Paris citadel of the Salvation Army, causing death to one boy and serious injuries to six other persons. The force of the explosion razed the two-story brick building to the ground, as the picture shows.

# M'MILLAN MAPS POLAR LAND NO WHITE MAN HAS BEFORE VISITED

### Gathers Valuable Material and Information While Marooned.

### SENDS CRY FOR RELIEF

### Food Will Run Out in August—Then Must Live as Eskimos.

### BARTLETT GOING TO HIM

### Relief Ship Neptune Will Be Dispatched From Nova Scotia Soon.

NEW YORK, June 5.—The first detailed news from Donald B. McMillan, head of the so-called Crocker Land expedition, announcing that he and his companions had only enough supplies to last them until August of this year, and urging that another relief ship be sent to them, was received here today by Dr. Henry Fairfield Osborn, president of the American Museum of Natural History. It was announced that the steam sealing vessel Neptune, chartered recently by the commission, would sail from Nova Scotia under command of Capt. Bartlett, for Etah.

While Crocker Land, which Rear Admiral Peary believed he saw, proved to be a mirage, the McMillan party discovered six new islands, mapped and explored Finlay Island and gathered geographical, botanical, archaeological, and ethnological material of great importance.

The message from McMillan, which was written about the middle of February, was transmitted through the American minister at Copenhagen by Dr. Harrison J. Hunt of Bangor, Maine, surgeon of the expedition, who left the McMillan party and reached Godhavn, in the Faroe Islands. The message said in part:

**May Live As Eskimos.**

"All well at Etah headquarters Crocker Land expedition. Relief ships of 1915 and 1916 failed to reach us. Dr. E. O. Hovey and Captain George Comer arrived by power boat Morning with Star Bay in September. Will spend year with us. Hunt and Ekblaw proceeding home by way of South Greenland and Copenhagen. Have good stone house, plenty of fuel and adequate supply of food until August, 1917. A third ineffectual attempt at relief will compel us to resort to Eskimo mode of living—an igloo for shelter, skins for clothing, and meat for food.

"Plans for 1916 trip carried out successfully. Left Etah March 22 with seven Eskimos, eight sledges, 90 dogs for exploration of Finlay Land, the King Christian island. This land was seen about 64 years ago by Franklin search expedition, but as far as I am able to learn has never been visited by white man. Plan to go light, go fast and live largely upon resources of the country, in order to get back before Smith Sound broke out in spring. Crossed Ellesmere Land by old Eskimo One pass, ascending river bed at the head of Flagler Bay to height of land, thence to height of glacier to altitude of 4,000 feet, descending into the head of Bay Fiord.

**Wonderful Game Country.**

"Passed through wonderful game country—wolf, caribou, musk-ox, seal, hare, ptarmigan, lemman, fox and polar bear. Sledging surfaces throughout trip excellent. Secured sights for longitude and latitude at all important points, also line of azimuths from 73rd meridian acros magnetic meridian to 103rd. Much coal all through this region. Evidence of recent uplift of land on all shores. Large numbers of bears and musk-ox kept dogs in good condition. Two sledges sent back to headquarters with specimen musk-ox for American Museum from Eureka Sound and two from cape southwest of Alexheiberg Land. Game failed, however, from 97th meridian on.

"Reached Finlay Land April 29, 29 days from Etah. Slopes very low with gentle slopes toward interior, culminating in mountain peaks, 2,000 feet in altitude. Tracks of caribou, lemman and fox seen. Two days heavy windrift prevented us from hunting or from making extended observation survey of coast line. On 23rd weather cleared sufficiently for me to obtain good sights for latitude, longitude and azimuths. Compass needle at last camp pointed almost due south. A lack of dog food compelled retreat.

**Discovered 67 Years Ago.**

"On the return swung south for exploration of North Cornwall, which was seen in about 1850. Tracks here of musk-ox, wolves and caribou. Mapped northern, eastern and southeastern shores of Finlay Island; much larger than recorded and very different in shape. Discovered five islands off its shores, also good sized island off eastern coast of Amund Ringnes Island in latitude 78 degrees 18. Built cairns and enclosed records at all prominent points on the trip. Many seals on the ice on the return furnished plenty of meat. Reached Etah May 15, crossing from Victoria Head to Anoritok. Time, 56 days, 1,350 statute miles.

"Members of expedition have done good work in botany, geology, glaciology, ornithology, ethnology, archaeology, photography and meteorology. Very fortunate in securing two sets of eggs of the knot, which were found by Dr. Hunt at Umanak. Captain Comer has obtained some very favorable results in archaeology at Umanak; he will continue his work at Etah and vicinity until the arrival of the ship in 1917.

"Dr. Hovey has begun work in geology, seismology and glaciology. Extensive plans for future exploration in spring. Work to begin about March 1. I can have large number of dogs, walrus meat for food, whole wheat biscuit and pemmican for trail. Sun now well on way south, having left us on October 24 for 118 days. Men all happy and confident of good health."

**DIED AT WOODSTOCK.**

WOODSTOCK, June 5.—Fred Parker, of Port Rowan, a Grand Trunk conductor, died in the Woodstock Hospital shortly after noon today as the result of terrible injuries sustained when he fell from the roof of a freight train near Simcoe about two hours earlier in the day. He was conscious to the last. An inquest was opened this evening by Coroner Dr. McKay and a jury, but only formal evidence of identification, etc., was taken and the hearing was then adjourned until 7 o'clock Friday evening.


"Profits from Savings"

is the subject of a little booklet that we want to place in the hands of every reader of this paper who is anxious to save, and to invest his or her savings where they will earn 5% with safety of principal and regularity of interest.

Many of the people to whom we have sent this book, as a result of receiving it, have invested their funds in

Standard Reliance 5% Mortgage Corporation Debentures

The debentures are issued in amounts of $100 and upwards, and are made repayable at a fixed period to suit your convenience.

Thousands of people have invested their savings in these debentures without the loss of one dollar invested.

We know the book is interesting and we will send it to you free. Write for one to-day.

STANDARD RELIANCE MORTGAGE CORPORATION
Head Office 82-88 King St. E. Toronto

Branch Offices:
AYR BROCKVILLE CHATHAM
ELMIRA NEW HAMBURG


# Financial, Market and Commercial Section

## THE LOCAL MARKET

Rain was responsible for a small local market today. Butter prices showed indications of being easier. Store lots dropped to 36c a pound. Wholesale lots of crock butter sold for 38c a pound and smaller quantities for 41c. Dairy butter, in pound rolls, sold for 40c wholesale, and 40c to 42c retail. Creamery butter was firm, single pounds retailing for 45c and wholesale lots for 43c. Eggs retailed for 40c a dozen. Crate lots brought 37c to 38c a dozen and basket lots 38c.

Vegetable prices are steady, as only small supplies of outdoor varieties have reached the market yet.

Potatoes are scarce and steady in price. Quotations run from $4 to $4.50 a bag. Seed potatoes can be obtained for $3.50, but the demand for them is slackening.

Cabbages are selling for 15c to 30c each. Young plants for seeding purposes sell for 25c a box.

Green onions are bringing 5c a bunch and 35c to 40c a dozen bunches.

Parsley brings 40c a dozen bunches. There is a good demand for new carrots at 10c a bunch.

Lettuce, which is scarce, sells briskly for 5c to 7c a bunch.

Rhubarb brings 30c a dozen bunches.

Radishes sell for 5c a bunch.

Spinach is slightly easier at 25c a peck.

Asparagus sells at 7c to 8c.

Oats are firmer as the result of a small supply today. The price jumped to $2.35 to $2.40 a bushel.

Wheat was not affected, buyers offering $2.25 a bushel.

The top price for most hay remains at $14.50. A few of the loads which were offered early in the day brought as much as $15. For some loads as little as $13 was paid.

Straw is firm at $9 to $10 a ton.

Live hogs are selling for $15.50 a cwt. and dressed hogs for $21. Fat sows bring $13 a cwt., live weight.

Veal is steady at $15 to $18 a cwt.

Beef is unchanged at $14 to $18 a cwt.

Wool and hide prices are steady.

| | | | |
|---|---|---|---|
| **Grain, Per Cwt.** | | | |
| Oats, per cwt. | $2 35 | to | $2 40 |
| Wheat, per cwt. | 3 75 | | 3 75 |
| **Grain, Per Bushel.** | | | |
| Wheat, per bu. | 2 25 | to | 2 25 |
| Oats, per bu. | 78 | to | 81 |
| **Vegetables.** | | | |
| Potatoes, per peck | 75 | to | 80 |
| Potatoes, per bag | 4 00 | to | 4 50 |
| Seed potatoes, bag | 3 50 | to | 4 50 |
| Cabbage, per doz. | 1 50 | to | 3 00 |
| Cabbage, each | 15 | to | 30 |
| Cabbage plants, box | 25 | to | 25 |
| Seed onions, box | 20 | to | 25 |
| Green onions, a bunch | 5 | to | 5 |
| Green onions, doz. | 35 | to | 40 |
| Parsley, per doz. | 40 | to | 40 |
| New carrots, quart | 10 | to | 10 |
| Lettuce, per doz. | 50 | to | 75 |
| Lettuce, per head | 5 | to | 7 |
| Seed lettuce, box | 25 | to | 25 |
| Tomato plants, box | 20 | to | 25 |
| Rhubarb, per doz. | 30 | to | 30 |
| Radishes, per bunch | 5 | to | 5 |
| Beets per bushel | 1 75 | to | 1 75 |
| Spinach, per peck | 25 | to | 25 |
| Spinach, per bu. | 75 | to | 75 |
| Asparagus, per doz. | 75 | to | 75 |
| Asparagus, per bunch | 7 | to | 8 |
| **Hay and Straw.** | | | |
| Hay, per ton | 13 00 | to | 14 50 |
| Straw, per ton | 9 00 | to | 10 00 |
| **Fruit.** | | | |
| Apples, per bu. | 1 25 | to | 1 50 |
| **Dairy Produce, Retail.** | | | |
| Butter, creamery, lb. | 45 | to | 45 |
| Butter, dairy, lb. rolls | 40 | to | 42 |
| Butter, crocks, lb. | 41 | to | 41 |
| Eggs, per doz. | 40 | to | 40 |
| Honey, 10 lbs. | 1 30 | to | 1 40 |
| **Dairy Products, Wholesale.** | | | |
| Butter, creamery, lb. | 43 | to | 43 |
| Butter, dairy, lb. rolls | 40 | to | 40 |
| Butter, crocks, lb. | 38 | to | 38 |
| Butter, store lots, lb | 36 | to | 36 |
| Eggs, crate lots | 37 | to | 38 |
| Eggs, basket lots | 38 | to | 38 |
| **Poultry, Dressed, Retail.** | | | |
| Chickens, per pair | 2 00 | to | 3 00 |
| Geese, per lb. | 22 | to | 22 |
| **Poultry, Alive.** | | | |
| Old fowl, per lb. | 22 | to | 22 |
| Chickens, per lb. | 25 | to | 25 |
| **Live Stock.** | | | |
| Hogs, per cwt. | 15 50 | to | 15 50 |
| Fat sows, per cwt. | 13 00 | to | 13 00 |
| Small pigs, per pair | 12 00 | to | 16 00 |
| **Butchers' Meats.** | | | |
| Dressed hogs, cwt. | 20 00 | to | 20 00 |
| Veal, per cwt. | 15 00 | to | 18 00 |
| Beef, per cwt. | 14 00 | to | 15 00 |
| Heifer beef, cwt. | 17 00 | to | 18 00 |
| Lamb, per cwt. | 20 00 | to | 22 00 |
| Spring lambs, each | 10 00 | to | 12 00 |
| **Hides and Wool.** | | | |
| Wool, unwashed, lb. | 42 | to | 43 |
| Wool, washed, lb. | 55 | to | 55 |
| Cow hides, No. 1 | 20 | to | 20 |
| Cow hides, No. 2 | 19 | to | 19 |
| Calfskins, per lb. | 30 | to | 35 |
| Sheepskins, each | 2 50 | to | 3 00 |
| Horsehides, each | 6 00 | to | 7 00 |

## FLOUR

Montreal, June 5.—There was a firmer feeling in the flour market, but prices are unchanged and business very quiet. The demand for bran is very limited and as the offerings are increasing, the feeling is weaker and prices in some cases have been cut $2 per ton, but the trade in other lines of millfeed is fair and the market steady.

Flour—Manitoba spring wheat patents, $13.10; seconds, $12.60; strong bakers, $12.40; winter patents, choice, $13.75; straight rollers, $13@13.30; straight rollers, bags, $5.25@6.40.

Oats—Roller, barrels, $8.90; rolled, bags, 90 lbs., $4.35.

Bran—$38.

Shorts—$44.

Middlings—$46@50.

Moullie—$50@55.

## HAY

Montreal, June 5.—Hay, No. 2, per ton, carlots, $13@13.50.

## GRAIN.

Chicago, June 6.—Wild rushes to buy corn with prices soaring as much as 9½c a bushel, resulted today from the fixing of a maximum price greatly above quotations which had been ruling before a limit was named.

The established possible maximum, $1.65 a bushel, was generally taken as formal recognition of the strength of predictions that unless a limit was set the market was likely to reach $2. Excessive rains and further unseasonable cold tended also to excite apprehension, and so too did reports that country supplies were about exhausted, with foreignu demand increasing.

Opening prices, which ranged from 4⅜c to 9½c higher, with July at $1.52@1.57, and September at $1.39@1.42, were followed by a moderate reaction below the bottom of the opening range, but then a fresh advance all around to above Monday's finish.

Wheat temporarily was completely eclipsed, and after opening 5c to 7c higher, with July at $2.22 and September at $2, scorced a slight further upturn and then sagged several cents.

## PROVISIONS.

Liverpool, June 6.—Hams—Short cut, 13os.

Bacon—Cumberland cut, 126s; short ribs, 141s; clear bellies, 128s; long clear middles, 131s; do, heavy, 130s; short clear backs, 129s; shoulders, square, 118s.

Lard—Prime western, in tierces, 113s; American refined, in pails, 127s 3d; do, boxes, 111s.

## CHEESE.

Liverpool, June 6.—Cheese—American and Canadian nominal.

## OILS.

Liverpool, June 6.—Tallow—Australian (in London), 62s 3d.

Turpentine Spirits—54s 3d.

Rosin—Common, 30s 6d.

Petroleum—Refined, 1s 2¼d.

Linseed Oil—55s.

Cottonseed Oil—68s 6d.

War Kerosene—No. 2, 1s 2¾d.

## LIVE STOCK.

Toronto, June 6.—Receipts at the Union stockyards today were 282 cattle, 271 calves, 1,286 hogs and 36 sheep. Cattle were slow, with prices steady. Quotations:

Cattle—Exporters, choice, per cwt, $7 40@12; butchers, choice, $10 70@11 60; do, medium, $9 75@10 25; do, common, $8 75@9 25; do, cows, choice, $10 25@11; do, medium, $8@9; do, canners, $5@5 75; do, bulls, $6 50@11; feeding steers, $9 50@10; stockers, choice, $8 50@9 25; do, light, $7 50@8; milkers, choice, each, $40@125; springers, each, $40@125; calves, $7@14 50.

Sheep—Ewes, cwt, $12@13; bucks and culls, $8@9; lambs, $11@16.

Hogs—Fed and watered, $16.

Chicago, June 6.—Cattle—Receipts, 16,000; market steady; beeves, $9 15@15 65; stockers and feeders, $7 35@10 50; cows and heifers, $6 20@11 70; calves, $9 50@14.

Hogs—Receipts, 24,000; market slow; light, $14 80@15 75; mixed, $15 20@15 90; heavy, $15 25@16; rough, $15 25@15 40; pigs, $10 50@14 75; bulk of sales at $15 15@15 85.

Sheep—Receipts, 7,000; market slow; wethers, $8 40@11 60; lambs, native, $9 50@14 50; spring lambs, $12@16 75.

Montreal, June 6.—The offerings at the Canadian Pacific live stock yards this morning were heavy, amounting to 200 cattle, 150 sheep and lambs, 625 hogs and 1,300 calves. Prices are a little easier, but it did not stimulate any interest. Quotations:

Choice steers, $11@11 75, a few at $12; good, $10@11; choice cows, $8 50@9 50; good, $6 50@8; bulls, $8 50@9 50; good, $7@8; calves, best, $14; others, $12@13.

Sheep, $9@11; spring lambs, each, $7@9.

Hogs—Choice selects, off cars, $17; good selects, $15 75@16 50; sows, $15.

East Buffalo, N.Y., June 6.—Cattle—Receipts, 70; a live and steady.

Veals—Receipts, 100; slow and steady, $5@15 25.

Hogs—Receipts, 100; slow and steady; heavy, $16 40@16 50; mixed, $16 30@16 40; yorkers, $16 25@16 35; light yorkers, $15@15 50; pigs, $14 50@14 75; roughs, $14 25@14 50; stags, $11@13.

Sheep and lambs—Receipts, 800; slow; springers, $18; yearlings, $8@15; wethers, $11@11 50; ewes, $5@10 50; mixed sheep, $10 50@11.

## LONDON STOCK EXCHANGE.

London, June 6.—Money and discount rates were easy today.

On the stock exchange most of the principal orders represented reinvestment of dividends into gilt-edged securities. The tone was quieter, but the tendency firm. Further activity developed in ammunition, shipping and leading oil shares. Russians were steadier, but South American issues were still uncertain.

American stocks were occasionally dealt in at a fraction over yesterday.

| | |
|---|---|
| British 5 per cent loan | 94⅝ |
| British 4½ per cent loan | 91¾ |
| Consols for money | 55¼ |
| Anaconds, £10 shares | £14 2s 6d |
| Atchison, com. | 106¼ |
| Baltimore & Ohio | 74½ |
| Canadian Pacific | 176 |
| Chesapeake & Ohio | 63½ |
| Chicago Great Western | 12 |
| Chicago, Milwaukee & St. Paul | 76⅜ |
| De Beers | 14 |
| Denver & Rio Grande | 10 |
| Erie, com. | 29 |
| Erie, 1st pfd. | 40 |
| Grand Trunk | 9⅞ |
| Illinois Central | 108 |
| Louisville & Nashville | 130¼ |
| Missouri, Kansas & Texas | 8½ |
| New York Central | 95½ |
| Norfolk & Western | 130¼ |
| Ontario & Western | 23½ |
| Pennsylvania Railway | 55¾ |
| Rand Mines | 2⅞ |
| Reading Railway | 97⅞ |
| Southern Railway | 29 |
| Southern Pacific | 97 |

## WALL STREET.

New York, June 6—Wall Street, 10:30 a.m.—Wall Street seemed disposed to place a very favorable construction upon events over the holiday, judging from the strength of today's early trading. There were fairly wide openings in several of the more prominent industrials and equipments, notably United States Steel, Bethlehem Steel, new stock, and Baldwin Locomotive, at maximum gains of 1½ to 2 points. Coppers, shippings and sugars made equal advances. Texas Company led the oils with a gain of 3 points, and Industrial Alcohol soon showed an extreme advance of 5. Rails were a negligible quantity, however, recording only nominal changes.

Noon.—Rails continued to lag, but other groups increased initial gains. Industrials monopolized the bulk of the early dealings. United States Steel advanced 2½ points, and Bethlehem Steel, old and new shares, 3¼ and 4¼ points respectively. Lackawanna Steel, Republic Iron, Baldwin Locomotive, United States Rubber and American Can ranged 2 to 4 points over Monday's final quotations. Alcohol extended its gain to over 9 points, and coppers and gas shares were stronger. A 2-point decline in Marine preferred and profit-taking elsewhere caused moderate recessions before noon. Bonds were irregular, some government issues losing 1 to 1¾ per cent on call.

1:30 p.m.—Rails and utilities figured more prominentl yin the lighter trading of the afternoon. Union Pacific, St. Paul, Reading, People's Gas and Ohio Gas accompanied the industrials to higher levels. Steels were again the strongest features on steady accumulation.

# ONE LONELY BID FOR OCTOBER AT $2.02

Winnipeg, June 5.—The market today was an exceptionally dull one. There was no official opening posted on October wheat, the only future for trade. There was one lone bid on it during the morning at $2.02, and it was officially closed at that figure, which was the same as last Saturday's close.

July oats closed ⅛c higher, and October ⅜c higher. July flax closed 16c higher on a fluctuation of six cents, the opening being 11c up from Saturday. October flax was 11¼c higher.

There was a moderate trade in cash wheat, mainly on Government account, and quite an active trade in oats. Offerings of oats were liberal, and there was a fair demand. Cash prices of wheat were lc lower for contract grades and one cent higher for basis contracts. Oats were ⅛c to 1⅝c higher in the cash market. There was a sharp advance of 16c on cash flax.

Cash grain:

Wheat—No. 1 northern, $2.49; No. 2 northern, $2.46; No. 3 northern, $2.41; No. 4, $2.29; No. 5, $2.04; No. 6, $1.65; feed, $1.25.

Oats—No. 2 Canadian western, 69⅛c; No. 3 do, 67⅛c; extra No. 1 feed, 67⅛c; No. 1 feed, 63⅝c; No. 2 feed, 61⅝c.

Barley—No. 3, $1.22; No. 4, $1.16; rejected, $1.04; feed, $1.04.

Flax—No. 1 N. W. C., $3.09⅛; No. 2 C. W., $3.04; No. 3 C. W., $2.86.

Basis contract: Wheat—June, $2.46; July, $2.41.

## TORONTO.

Toronto, June 5.—Ontario wheat, No. 2 winter, $2.50@2.55, outside.

Corn—American, No. 3 yellow, $1.78, on track, Toronto.

Rye, No. 2, $1.95.

Manitoba flour—Listed quotations at Toronto are: First patents, $13; second patents, $12.50; strong bakers, $12.10.

Ontario Flour—Winter flour, 90 per cent patents, $11@11.10, seaboard.

Millfeed—Manitoba bran, $35 per ton; sorts, $41 per ton, on track, Toronto.

## MONTREAL.

Montreal, June 5—The domestic trade in grain today was dull, but the tone of the market was firmer for oats, and prices were marked up ½c per bushel. The only business reported was a sale of 10,000 bushels of Manitoba No. 4 wheat to a miller at $2.42 per bushel, ex-track, here.

Corn—American No. 2 yellow, $1.65@1.70.

Oats—Canadian western, No. 2, 79c; Canadian western, No. 3, 77c; extra No. 1 feed, 77c.

Barley—Manitoba feed, $1.18@1.20.

## MONEY.

London, June 6—Bar silver, 38⅛d per ounce.

Money, 3¼@4¼ per cent.

Discount rates—Short bills, 4 11-16 per cent; three months, 4¾ per cent.

New York, June 6—Bar silver, 75¼c per ounce.

# NEARLY $3,000 IS RAISED BY ROSE DAY CANVASS FOR BRANTFORD HOSPITAL

### Increased Support Accorded Worthy Institution This Year.

BRANTFORD, June 5. — Returns for Rose Day, Saturday last, were just given out this afternoon, and show that nearly $3,000 was raised in the annual appeal to assist the Brantford General Hospital. Last year the receipts were $2,229, and this year upwards of $2,700. The manufacturers gave $977. The county returns are not yet complete, but it is expected that they will reach $350.

## PROMINENT IN MUSICAL CIRCLES.

BRANTFORD, June 5.—There died here late last evening Mrs. Minnie Georgie Crompton, wife of E. B. Crompton, head of the Crompton Department Store, after a lengthy illness. Mrs. Crompton was highly esteemed by all. Very fond of music and possessed of a good voice, she was for years an active member of the Musical Club of Brantford, and was also at one time a member of the choir of Brant Avenue Church, of which church she was for years a consistent member. She is survived by her husband and three children, Mrs. W J. Lewis of Barrie, Capt. Charles Crompton, M.D., and Miss Jessie Crompton at home, and three sisters, Mrs. F. M. Smith and Mrs. Talbot Torrance of Toronto and Mrs. H. S. Scott, London England, at present in Brantford, and two brothers, C. W. Plaxton, Toronto, and Dr. O. G. Plaxton of Parry Sound.

## HEAD BADLY HURT.

BRANTFORD, June 5.—A skull fracture was suffered by little Edward Bilo in jumping off the running board of an automobile to get his cap which had blown off. He and his brother had got on the running board of an auto of Martin W. McEwen, barrister. McEwen slowed down and let the boy get his hat, but the child jumped before it had stopped, falling and striking his head on the pavement.


The Ontario Loan and Debenture Co.

DIVIDEND No. 120

2¼% QUARTERLY — 9% PER ANNUM

Notice is hereby given that a QUARTERLY DIVIDEND of 2¼ PER CENT for the three months ending 30th June, 1917 (BEING AT THE RATE OF 9 PER CENT PER ANNUM), has been declared on the paid-up capital stock of this company, and will be payable at the company's office, London, Ontario, on and after the 3rd July next, to Shareholders of record of 15th June.

By order of the Board.

A. M. SMART, Manager.

London, Canada, May 30th, 1917.

Capital, $1,750,000 Reserve, $1,850,000

June 6,13,20


## NATIONAL PROHIBITION IS BEING CONSIDERED

OTTAWA, June 5.—Charles Marcil of Bonaventure today inquired whether the Government had under consideration legislation embodying national prohibition. "The minister of justice," Sir Robert replied, "has under consideration certain suggestions from organizations respecting amendments to the bill passed last year. It is very likely that the suggestions placed before him will raise the wider question mentioned by my honorable friend. But at present I am not in a position to speak definitely on either."

**$50 FINE IMPOSED.**

CLINTON, June 5.—Before Police Magistrate Andrews here today Henry Hayter, of Stanley Township, was convicted on a charge of violating the Canada temperance act and was fined $50 and costs. The magistrate warned Hayter that if he should be brought before him for a second offence it would mean imprisonement. Crown Attorney Seager prosecuted for Inspector Torrance.

## MEDICAL CARDS

DR. HOLMES, 344 RICHMOND street—Specialty, skin diseases. Has returned and resumed practice.

F. L. BURDON, M.D., L.R.C.P. AND S. (Edinburgh)—Diseases women, children. 461 Waterloo. Phone 258.

DR. F. P. DRAKE—SPECIALTY, DISEASES of stomach and digestive system. Office, 371 Wellington street.

DR. NORMAN R. HENDERSON, CORNER Park and Dufferin, Eye, ear, nose and throat.

DR. PINGEL, LONDON—ELECTRICAL treatment of diseases a specialty.

DR. W. J. WEEKES, 436 WATERLOO street. Hours, 1 to 3, and 7 to 8.

DR. W. J. STEVENSON, 389 DUNDAS street—Specialty, diseases of women and surgery. Phone 910.

DR. HUGH A. STEVENSON, 391 DUNDAS street—Special attention X-rays.

DR. GEORGE McNEIL—OFFICE AND residence, 244 Queen's avenue. Specialty, diseases of women and surgery.

DR. EDWIN SEABORN, FELLOW OF the American College of Surgeons—Surgery, including gynaecological and major obstetrical.

J. B. CAMPBELL, M.A., M.O.—SPECIALTY, diseases stomach and surgery. Hours 1-4, 7-8, and appointment.

DR. KARN, SPECIALIST GENITO-URINARY and rectal diseases of men and women. 426 Richmond street, London.

DRS. FERGUSON & FERGUSON, South London. Phone 753. Dr. R. Ferguson, specialty, midwifery and diseases of women. Dr. J. I. Ferguson, specialty, children's diseases.

DR. SEPTIMUS THOMPSON, PARK avenue, corner Queen's—Eye, ear, nose and throat.

DR. G. L. CLARKE—EYE, EAR, NOSE and throat. 394 Dundas street.

R. W. SHAW, M.D., L.R.C.P. AND M.R.C.S. (England). 287 King street. Phone 839.

DR W. M. SHOEBOTHAM, REMOVED to corner Richmond and Hyman streets. Specialty, surgery, diseases of women.

DR. D. H. ARNOTT, 226 QUEEN'S avenue, in addition to regular practice, will give special treatment for cure of liquor and drug habits.

DR. MEEK, 330 QUEEN'S AVENUE—Specialty, diseases of women. Hours, 1 to 2.

DR. J. S. SCHRAM—CORNER KENT and Talbot streets. Phone 2250.

## SCHOOL REPORTS

CLANDEBOYE SCHOOL.

Class IV—Gayle McIlhergey 1,128, Helen Seale 1,037, Jean Hodgson 1,012, Andrew Carter 837, Robert Hodgson 723.

Class III—Alvin Smith 960, Leslie Walpole 950, Emily McKechnie 933, Myrtle Hodgins 810, Edsell Lewis 669, Kenneth Carter, 633.

Class II.C—Meredith Bice 1,044, M. Abbott 1,032, Burton Hodgson 987, Hugh Atkinson 895, Fred Hodgson 795, Nyle Seale 770, Rupert Williams 688, Francis Abbott 666, Beatrice Cunningham 634.

Class II.B—Gladys McRann 1,006, Florence McRann 983, Kathleen Hodgson 916.

Class II.A—Murray Collins 1,091, Florence Brooks 1,026, Clarence Neil 917, Olive Flynn 740, Myrtle Cunningham 691.

Part II—Jean Hodgins 466, Cecil Flynn 458, Malcolm McNaughton 448, Grant Brooks 427.

Primer A—Harold Cobleigh, Rea Neil, Myrtle Flynn, Alfa Seale.

Primer B—Marjory Bice, Ruby Cobleigh.

NILESTOWN.

The report of Nilestown school for the month of May is as follows:

Senior IV.—Gladys Hodgins.

Junior IV.—Gordon Gracey, Donal Cochran.

Senior III.—Viola Tomlin.

Junior III.—George McDermott, Lawrence Knott.

Senior II.—Nellie Barrows, Charlie Saxby, Clifford Garside, Zella Cochran, Norman Colley.

Junior II.—Lloyd Moore, Eva Gracey, Sanford Stevenson.

Senior I.—Norman Knott.

Junior I.—Laura Stevenson, Florence Griffith.

Primer—Marjorie Smith, Madeline Knott, Walter Jackson, Edna Stevenson, Mary Hodgins, Fred Saxby.

Teacher, A. J. Elliot.


GARMENT CUTTING.

LEARN GARMENT CUTTING AND secure a first-class position. Our graduates design advanced styles to measure or stock size. Cutting School, 227 Dundas street.

SIGNS

WAKELING SIGN COMPANY HAS moved to 256½ Dundas street.

GLEN BROS., SIGN PAINTERS—Designs and estimates furnished free. 420 Talbot street. Phone 1842.

NURSES

MISS CHEETHAM, PRACTICAL nurse, open for engagements. Apply 72 Byron avenue. Aug.20

MASSAGE, SWEDISH MOVEMENT, hydro-therapeutics, rheumatic cases specialty. Graduate instructors. Inexpensive. Phone 1425.

ROOFING.

SLATE ROOFING—OUR SPECIALTY is slate, blackboards. J. Whittaker, 551 King street.

SLATE, GRAVEL AND CEMENT roofer. Paint for iron roofs. Walter Scott, 506 York street.

CHIROPRACTIC.

CLARA KILBORNE, UNIVERSAL College of Chiropractic graduate, Office, 321 Queen's avenue. Telephone 3353.

A. W. MACFIE, CHIROPRACTOR—Dominion Savings Building, corner King and Richmond streets; modern electricity, X-ray. Phone 4710; residence 5710.

Dependable Spark Plugs are Standard Ford Equipment

Since 1911—Champion "X" has been the exclusive Spark Plug equipment on every car turned out of the enormous Ford factory.

Champion "X" for Ford Cars Price 75c

Ford Engineers selected it because of its proved ability to give perfect service under the severest road conditions—remember this when replacing the plugs in your Ford Motor.

Dealers everywhere sell guaranteed Champion plugs for Fords and all other makes of cars.

Look for "Champion" on the porcelain.

The Champion guarantee—"Complete satisfaction to the user—Free repair—Replacement or Money Back."

Champion Spark Plug Co. of Canada, Limited
Windsor, Ontario

6


## GRABBED LIVE WIRE AND GOT HEAVY SHOCK

INGERSOLL, June 5.—What might have been a fatal accident occurred today at the domestic science school, when Miss Ila McKillen suffered a severe electric shock. She was on the slate roof behind the class room endeavoring to show a class mate where an acquaintance lived, when she slipped on the metal roof and as she did so, grasped at a wire to save herself from falling. The wire was charged with electricity, having 110 volts, and while Miss McKillen was not seriously injured, a physician had to be summoned.

Interested crowds continued today to visit the flower show in the market building.

The flowers have been well preserved, notwithstanding the fact that many of the choice varieties, especially those from St. Thomas, were gathered nearly a week ago. The success of the show has done much to stimulate interest in the Horticultural Society and already many names have been handed in to the officers for membership. Much work is planned by the society in the town during the present season and it is expected that large orders will be given for bulbs.

## WAR BRIEFS

All Belgian officials have refused to have anything to do with Hollweg's plans to partition Belgium.

Gen. Gourko has been appointed to lead the southwestern armies of Russia in succession to Brusiloff, who is now commander-in-chief in place of Alexieff, who has resigned.

The seceding Chinese provinces demand that China declare war on Germany.

Mrs. Pankhurst has secured permission from the British Government to visit Russia and explain the views of the Woman's Social and Political Union.

British batteries while at target practice sent shells into the Spanish-African town of Algeciras. There was little damage done and no fatalities.

The Danish mail steamer Odessa was fired upon by a German submarine, two members of the crew being killed.

Germany has protested over the seizure of interned ships by Brazil.

Russians have captured a town in the Caucasus, near Kermanshan.

Over one thousand Americans at Montreal, and the same number at Toronto registered yesterday for selective conscription in the United States.

Vienna reports that an Austrian torpedo-boat was torpedoed and sunk by an Italian submarine in the northern Adriatic on Sunday night. The crew was rescued.

**FRENCH STEAMER SUNK.**

PARIS, June 4.—(Delayed.)—Announcement was made today that the French steamship Yarra, 4,163 tons gross, was torpedoed and sunk in the Mediterranean on May 29. Of the 690 persons on board, 36 are missing, including eight Arabian firemen.

**I. O. O. F. SERVICE.**

DORCHESTER, June 5.—The I. O. O. F. will attend divine service next Sunday afternoon in the Methodist Church, when Rev. Mr. Ashton of the Wellington Street Methodist Church, London, will preach.

The board of health held a meeting here to issue permits for the ten slaughter houses in the township. Only five butchers were present.

**WINNIPEG AVIATOR KILLED.**

WINNIPEG, June 5.—Lieut. Wilfrid F. MacDonald of the Royal Flying Corps, formerly employed by the Grain Growers' Company here, and at an earlier date on the staff of the Royal Bank of Canada in Regina, has been killed in action in France.

**MAY BUY CHEMICALS.**

DORCHESTER, June 5.—The council is considering the question of installing fire apparatus.

A deputation of citizens, including Controller Colin Campbell, Thos. McFarlane and Wm. White, and a subcommittee composed of Jos. Wilkins, Albert Hodder, Albert Carrothers, and Ed. McCann, will go to Woodstock on Thursday to witness a demonstration of chemical engines. If the apparatus meets with their approval a demonstration will be held here.


WOOL AND HIDES

FARMERS—Why not get the highest prices for your wool and hides by shipping direct to us? You can make the middleman's profits yourself. We send cash the same day goods are received. We are now paying the following prices:

Wool (washed)...60 to 65c per lb.
Wool (unwashed).45 to 50c per lb.
Sheepskins ...$2.50 to $4.50 each
Beefhides(cured).20 to 22c per lb.
Calfskins(cured).30 to 35c per lb.
Tallow(rendered)12 to 16c per lb.
Horsehides ...$7.50 to $8.50 each
Horsehair (combings) ...37 to 41c per lb.

SHIP TODAY.

No shipment is too small or too large.

John Hallam Limited Toronto
84tf zxv

HOW'S YOUR SUPPLY OF COAL?

Don't let a cold snap find you short of fuel.

D. H. GILLIES & SON
PHONE 1312. zxv

The Season's Choicest CUT FLOWERS

DICKS
The Quality Flower Shop.
235 DUNDAS ST. PHONE 1297.
zxv

Your Stock and Poultry

To be productive, should be fed on Caldwell's Balanced Rations.

CALDWELL'S HORSE FEED, containing rolled oats, 20 per cent cane molasses and 10 per cent American kiln-dried, cracked corn, is unexcelled for feeding horses.

A new carload arrives this week. For sale by

G. W. Graydon
PHONE 895—EVENING 223.
CALDWELL FEED AND CEREAL CO., Dundas, Ont.
8tg

EDWARD CRONYN & CO.
Members Toronto Stock Exchange.
INVESTMENTS
Cronyn Building, 71 Bay St., Toronto.

London: Ground Floor, Royal Bank Bldg. Phone 213

Thomson & McKinnon
BROKERS

The R